

**Notice of landowner deposit under section 31(6) of the
Highways Act 1980 and 15A(1) of the Commons Act 2006
Shropshire Council**

An application to deposit a landowner statement under section 31(6) of the Highways Act 1980 and deposit a statement under section 15A(1) of the Commons Act 2006 has been made in relation to the land described below and shown outlined red on the accompanying maps.

NB: The statement deposited by/on behalf of the landowner does not affect any public rights of way currently recorded on the Definitive Map within the area outlined red on the map attached.

PLEASE NOTE: This deposit may affect rights over the land described below. Deposits made under section 31(6) of the Highways Act 1980 may prevent deemed dedication of public rights of way over such land under section 31(1) of that Act. Deposits made under section 15A of the Commons Act 2006 may affect the ability to register such land as a town or village green under section 15 of that Act. Please see guidance at <https://www.gov.uk/guidance/town-and-village-greens-how-to-register> for further information.

Description of the land: Various parcels of land throughout Shropshire owned by the Lichfield Diocesan Board of Finance

Name of the Parish/es in Shropshire in which the land is situated: Adderley, Atcham, Bayston Hill, Beckbury, Cheswardine, Donington, Hinstock, Hordley, Kemberton, Kinnerley, Leighton & Eaton Constantine, Llanyblodwel, Loppington, Meverley, Morton Corbett & Lee Brockhurst, Moreton Say, Myddle, Broughton & Harmer Hill, Pimhill, Prees, Ruyton XII Towns, Selattyn & Gobowen, Shawbury, Shrewsbury, Stockton, Stoke Upon Tern, Welshampton & Lyneal, Wem Rural, Wem Urban, West Felton, Whitchurch Rural, Whittington, Whixall.

The deposit was submitted by Balfours LLP on behalf of Lichfield Diocesan Board of Finance and was received by this authority on 18 December 2023.

The authority maintains a register of maps, statements and declarations deposited under section 31 of the Highways Act 1980 and section 15B of the Commons Act 2006.

Further information can be accessed online at:

<http://www.shropshire.gov.uk/outdoor-partnerships/countryside-access-and-public-rights-of-way/highways-and-landowner-statements-and-declarations/>

A copy of the details have been placed and may be seen on the Council's website <https://www.shropshire.gov.uk/outdoor-partnerships/countryside-access-and-public-rights-of-way/highways-and-landowner-statements-and-declarations/> or obtained free of charge on request.

Signed on behalf of Shropshire Council:



Name and Position of Signatory: Shona Butter, Rights of Way Manager

Date: 21st February 2024

For further information please contact Hannah Lewis-Rhodes at Hannah.Lewis-Rhodes@shropshire.gov.uk

Adderley

Land Registry
Official copy of
title plan

Title number **SL189751**
Ordnance Survey map reference **SJ6639NE**
Scale **1:2500**
Administrative area **Shropshire**

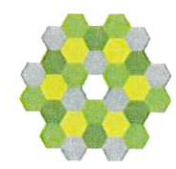

© Crown Copyright. Produced by Land Registry. Reproduction in whole or in part is prohibited without the prior written permission of Ordnance Survey. Licence Number 100026316.

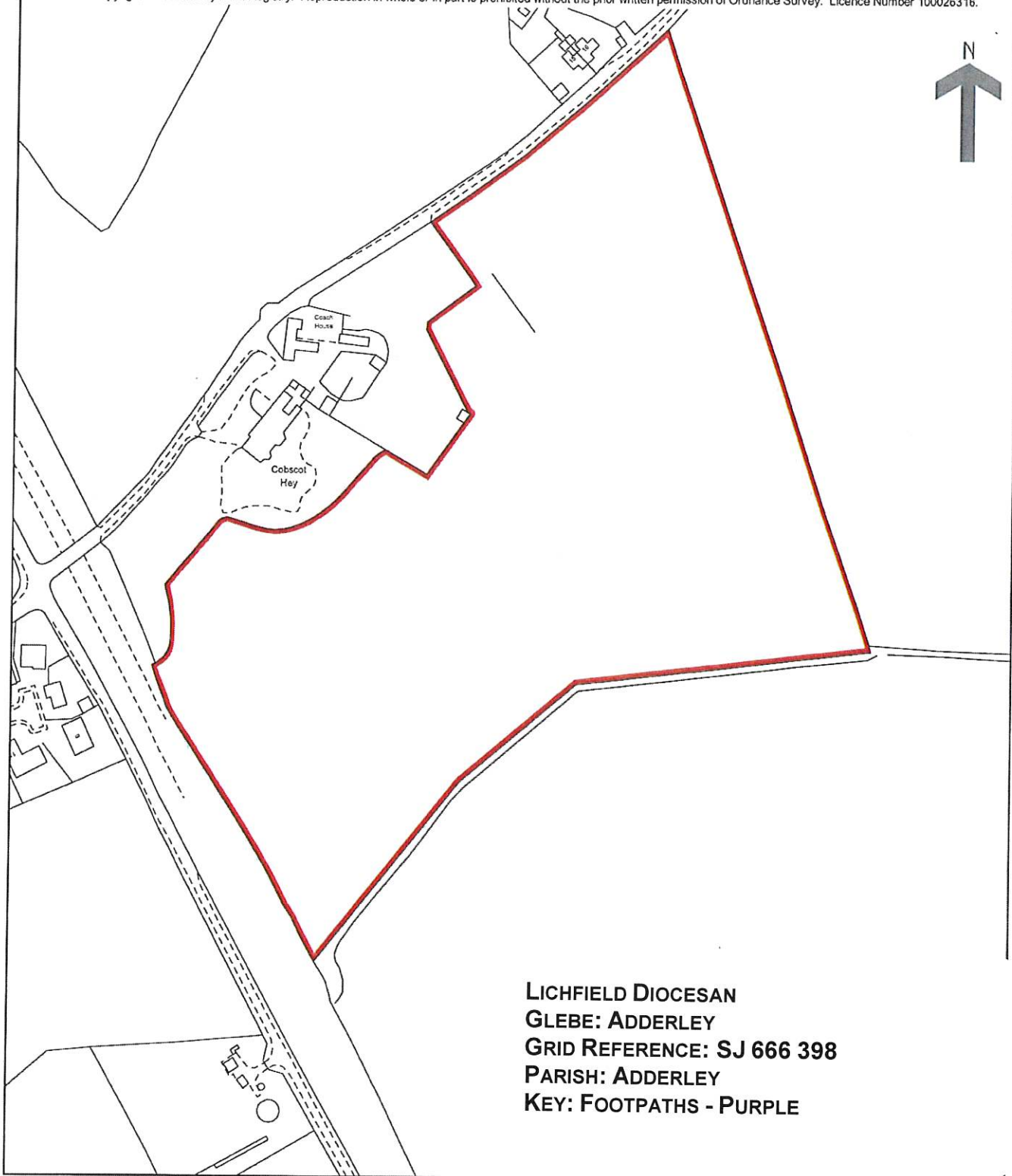

**LICHFIELD DIOCESAN
GLEBE: ADDERLEY
GRID REFERENCE: SJ 666 398
PARISH: ADDERLEY
KEY: FOOTPATHS - PURPLE**

This official copy issued on 21 October 2010 shows the state of this title plan on 21 October 2010 at 12:12:53. It is admissible in evidence to the same extent as the original (s.67 Land Registration Act 2002). This title plan shows the general position, not the exact line, of the boundaries. It may be subject to distortions in scale. Measurements scaled from this plan may not match measurements between the same points on the ground. See Land Registry Public Guide 19 - Title Plans and Boundaries. This title is dealt with by Land Registry, Telford Office.

Ash

Land Registry
Official copy of
title plan

Title number SL189813
Ordnance Survey map reference SJ5740SE
Scale 1:2500
Administrative area Shropshire: North Shropshire

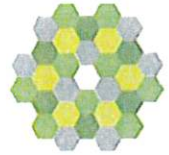

© Crown Copyright. Produced by Land Registry. Reproduction in whole or in part is prohibited without the prior written permission of Ordnance Survey. Licence Number 100026316.

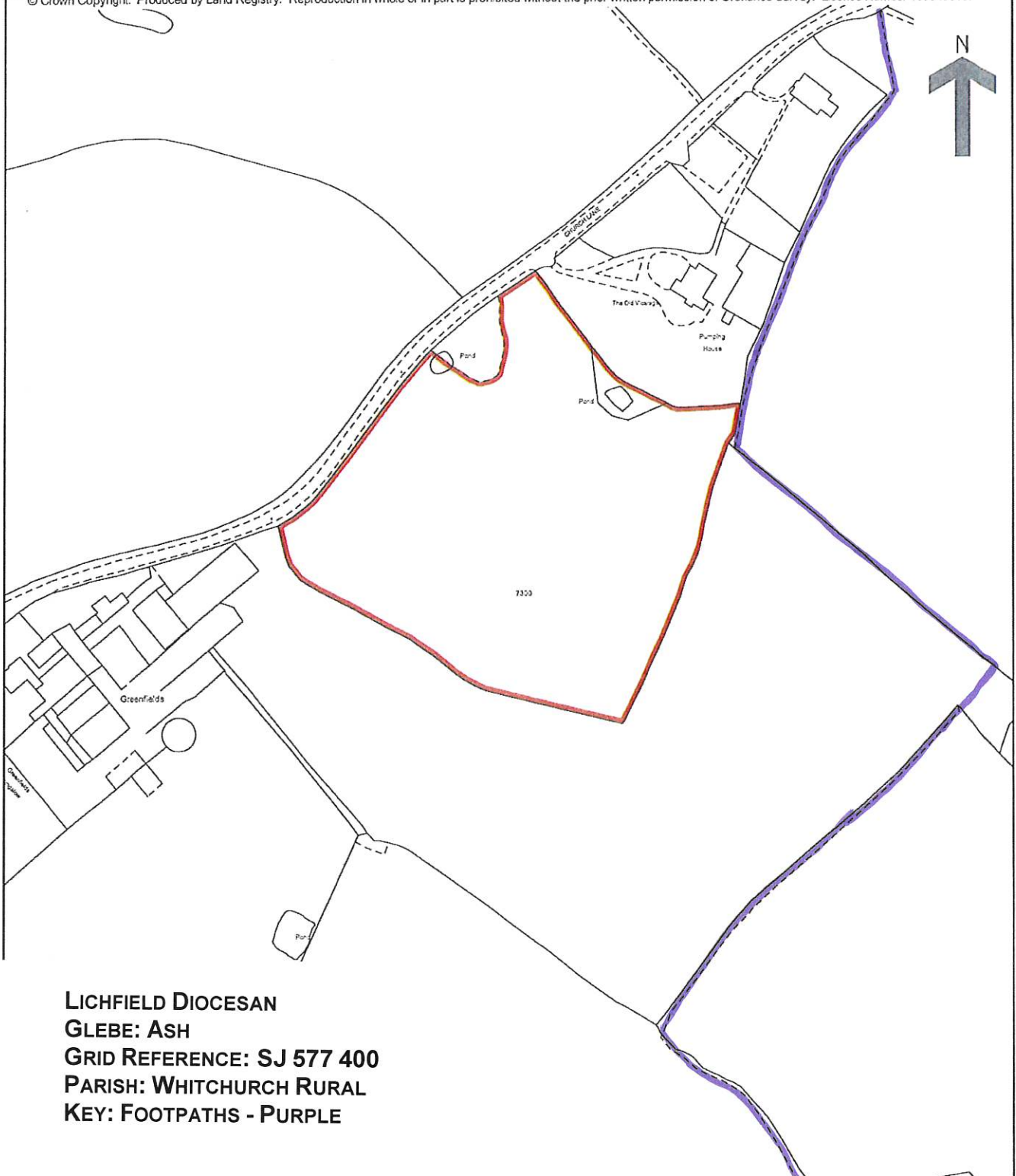

**LICHFIELD DIOCESAN
GLEBE: ASH
GRID REFERENCE: SJ 577 400
PARISH: WHITCHURCH RURAL
KEY: FOOTPATHS - PURPLE**

This official copy issued on 16 January 2008 shows the state of this title plan on 16 January 2008 at 10:06:03. It is admissible in evidence to the same extent as the original (s.67 Land Registration Act 2002). This title plan shows the general position, not the exact line, of the boundaries. It may be subject to distortions in scale. Measurements scaled from this plan may not match measurements between the same points on the ground. See Land Registry Public Guide 19 - Title Plans and Boundaries. This title is dealt with by Land Registry, Telford Office.

Atcham

Land Registry
Official copy of
title plan

Title number **SL189843**
Ordnance Survey map reference **SJ5308NE**
Scale **1:2500**
Administrative area **Shropshire: Shrewsbury and Atcham**

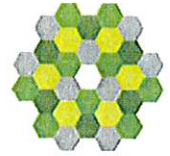

© Crown Copyright. Produced by Land Registry. Reproduction in whole or in part is prohibited without the prior written permission of Ordnance Survey. Licence Number 100026316.

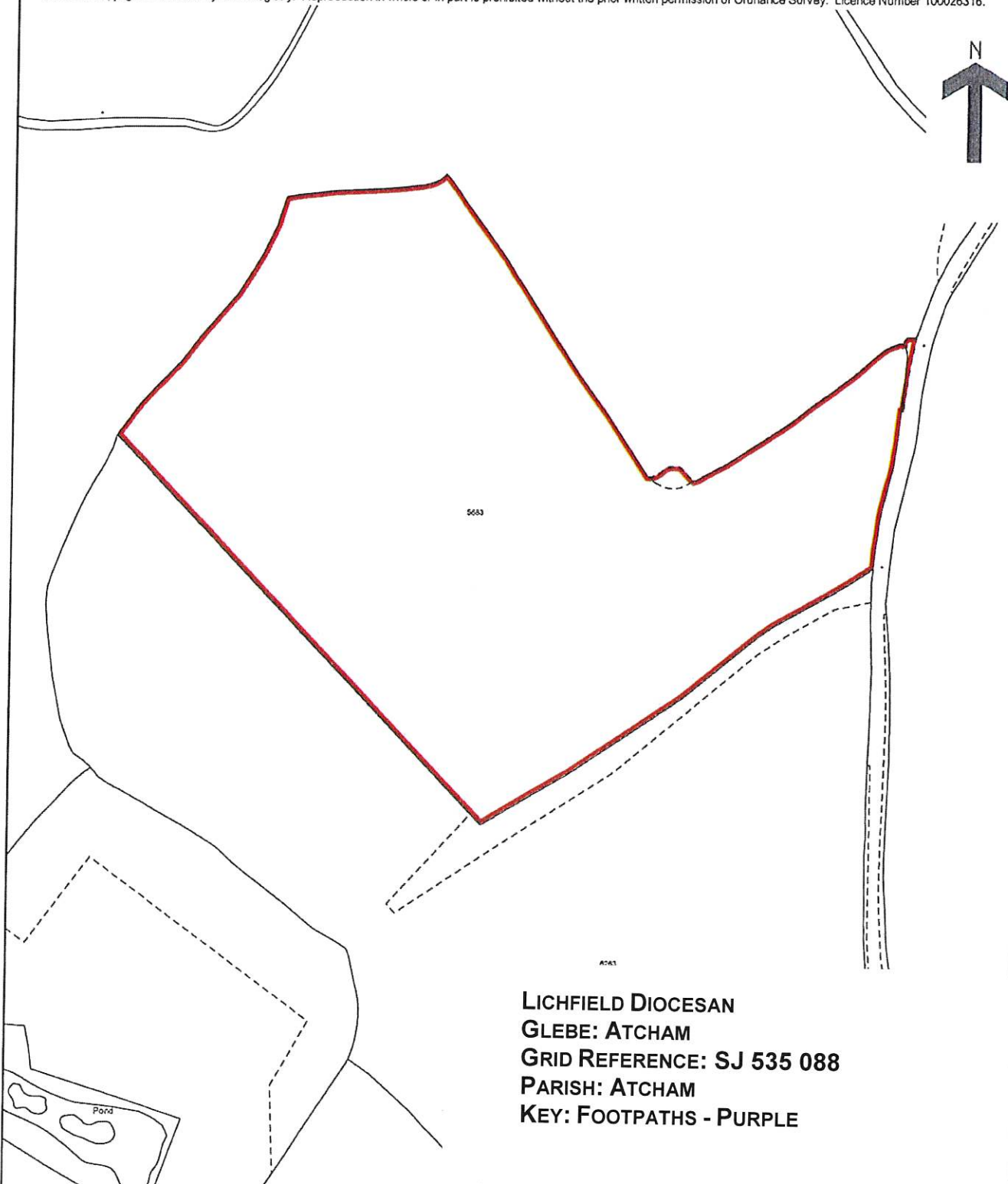

LICHFIELD DIOCESAN
GLEBE: ATCHAM
GRID REFERENCE: SJ 535 088
PARISH: ATCHAM
KEY: FOOTPATHS - PURPLE

This official copy issued on 16 January 2008 shows the state of this title plan on 16 January 2008 at 14:25:57. It is admissible in evidence to the same extent as the original (s.67 Land Registration Act 2002). This title plan shows the general position, not the exact line, of the boundaries. It may be subject to distortions in scale. Measurements scaled from this plan may not match measurements between the same points on the ground. See Land Registry Public Guide 19 - Title Plans and Boundaries. This title is dealt with by Land Registry, Telford Office.

Atcham

Land Registry
Official copy of
title plan

Title number **SL189844**
Ordnance Survey map reference **SJ5308NE**
Scale **1:2500**
Administrative area **Shropshire: Shrewsbury and Atcham**

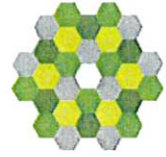

© Crown Copyright. Produced by Land Registry. Reproduction in whole or in part is prohibited without the prior written permission of Ordnance Survey. Licence Number 100026316.

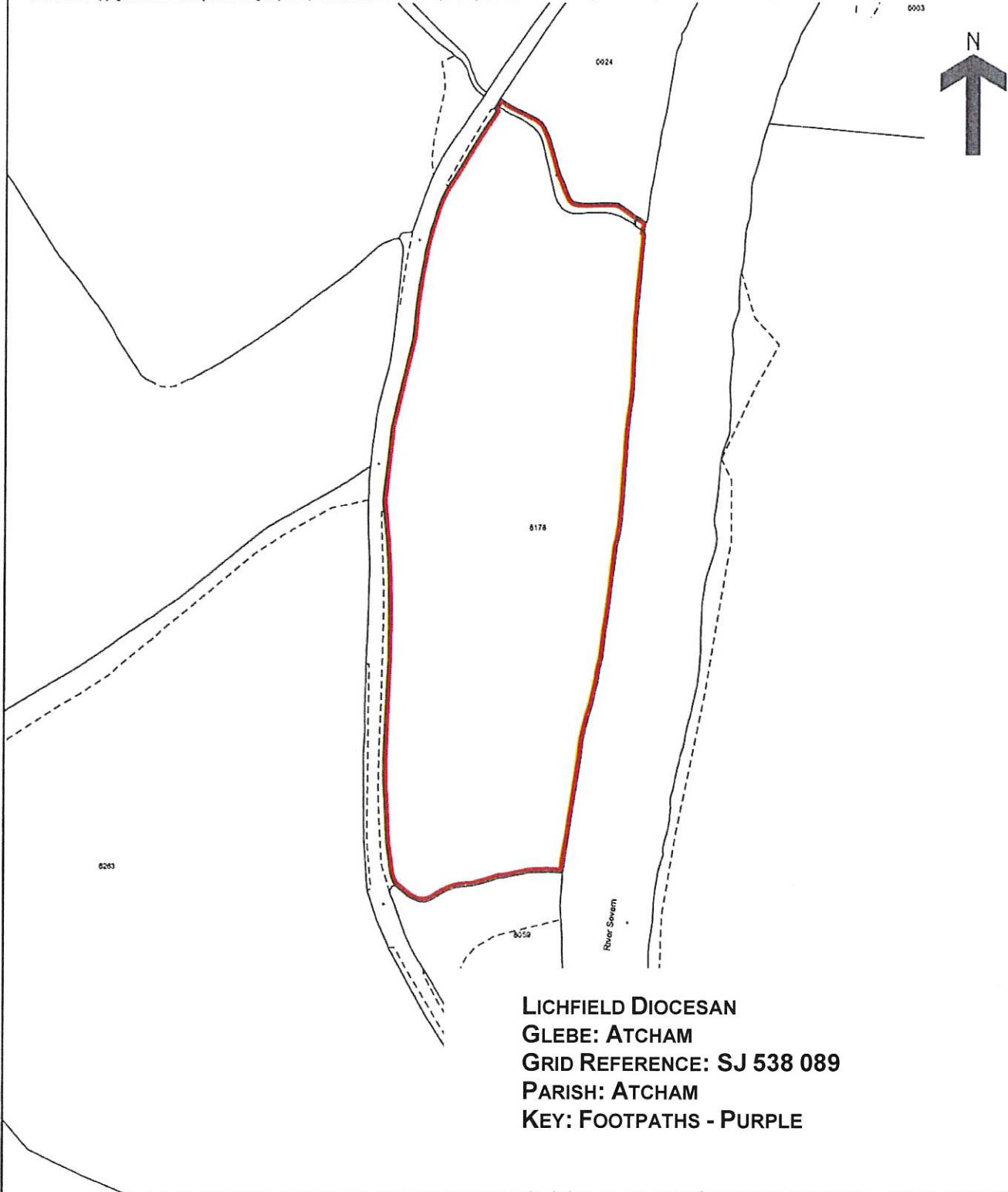

**LICHFIELD DIOCESAN
GLEBE: ATCHAM
GRID REFERENCE: SJ 538 089
PARISH: ATCHAM
KEY: FOOTPATHS - PURPLE**

This official copy issued on 16 January 2008 shows the state of this title plan on 16 January 2008 at 14:52:13. It is admissible in evidence to the same extent as the original (s.67 Land Registration Act 2002). This title plan shows the general position, not the exact line, of the boundaries. It may be subject to distortions in scale. Measurements scaled from this plan may not match measurements between the same points on the ground. See Land Registry Public Guide 19 - Title Plans and Boundaries.
This title is dealt with by Land Registry, Telford Office.

HM Land Registry

Official copy of
title plan

Title number **SL189848**
Ordnance Survey map reference **SJ5409SW**
Scale **1:2500**
Administrative area **Shropshire**

Atcham

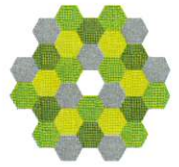

© Crown Copyright. Produced by HM Land Registry. Reproduction in whole or in part is prohibited without the prior written permission of Ordnance Survey. Licence Number 100026316

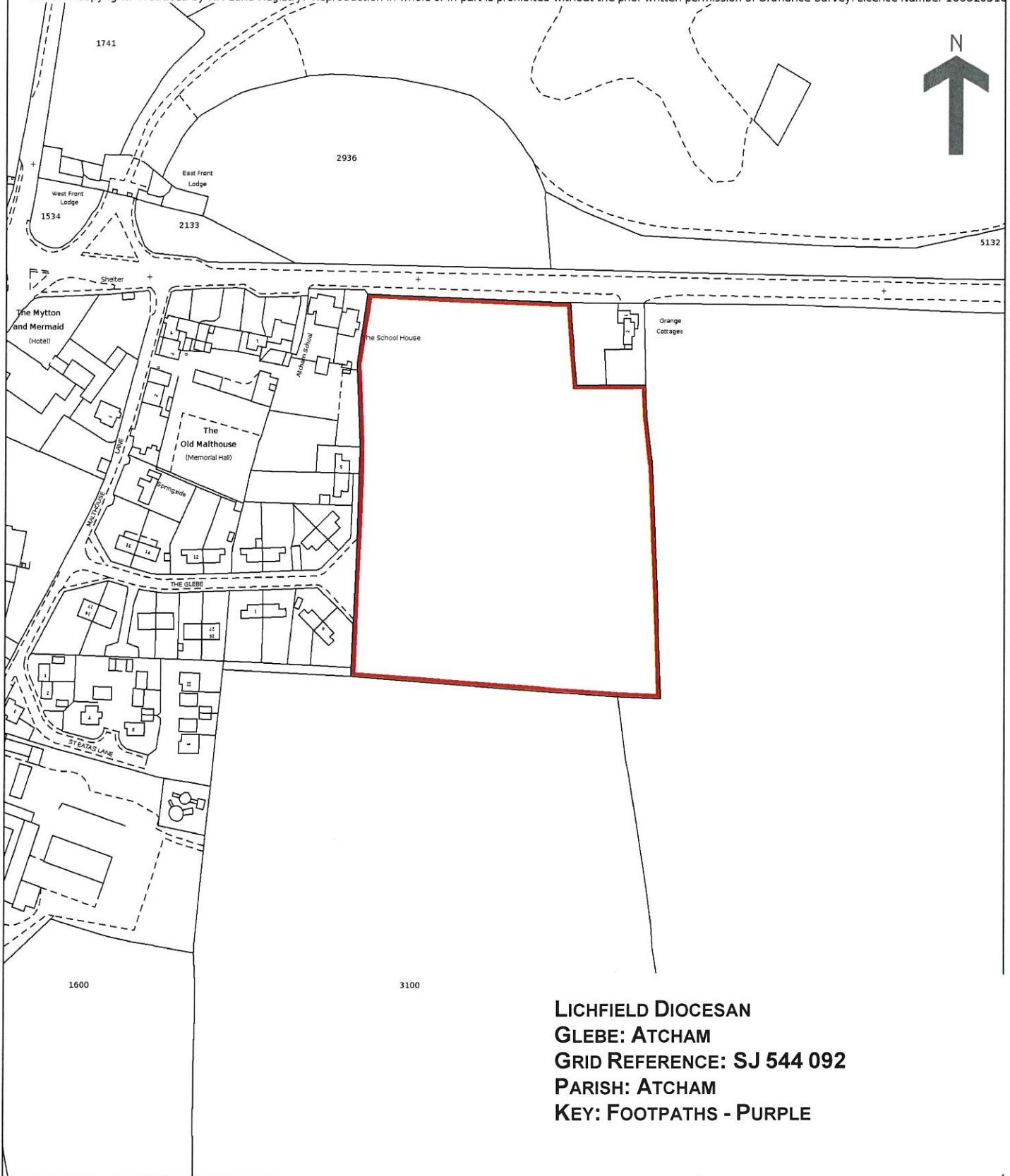

LICHFIELD DIOCESAN
GLEBE: ATCHAM
GRID REFERENCE: SJ 544 092
PARISH: ATCHAM
KEY: FOOTPATHS - PURPLE

Land Registry
Official copy of
title plan

Bayston Hill Glebe
Title number **SL189781**
Ordnance Survey map reference **SJ4708SE**
Scale **1:2500**
Administrative area **Shropshire: Shrewsbury and
Atcham**

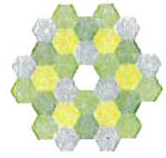

© Crown Copyright. Produced by Land Registry. Reproduction in whole or in part is prohibited without the prior written permission of Ordnance Survey. Licence Number 100026316.

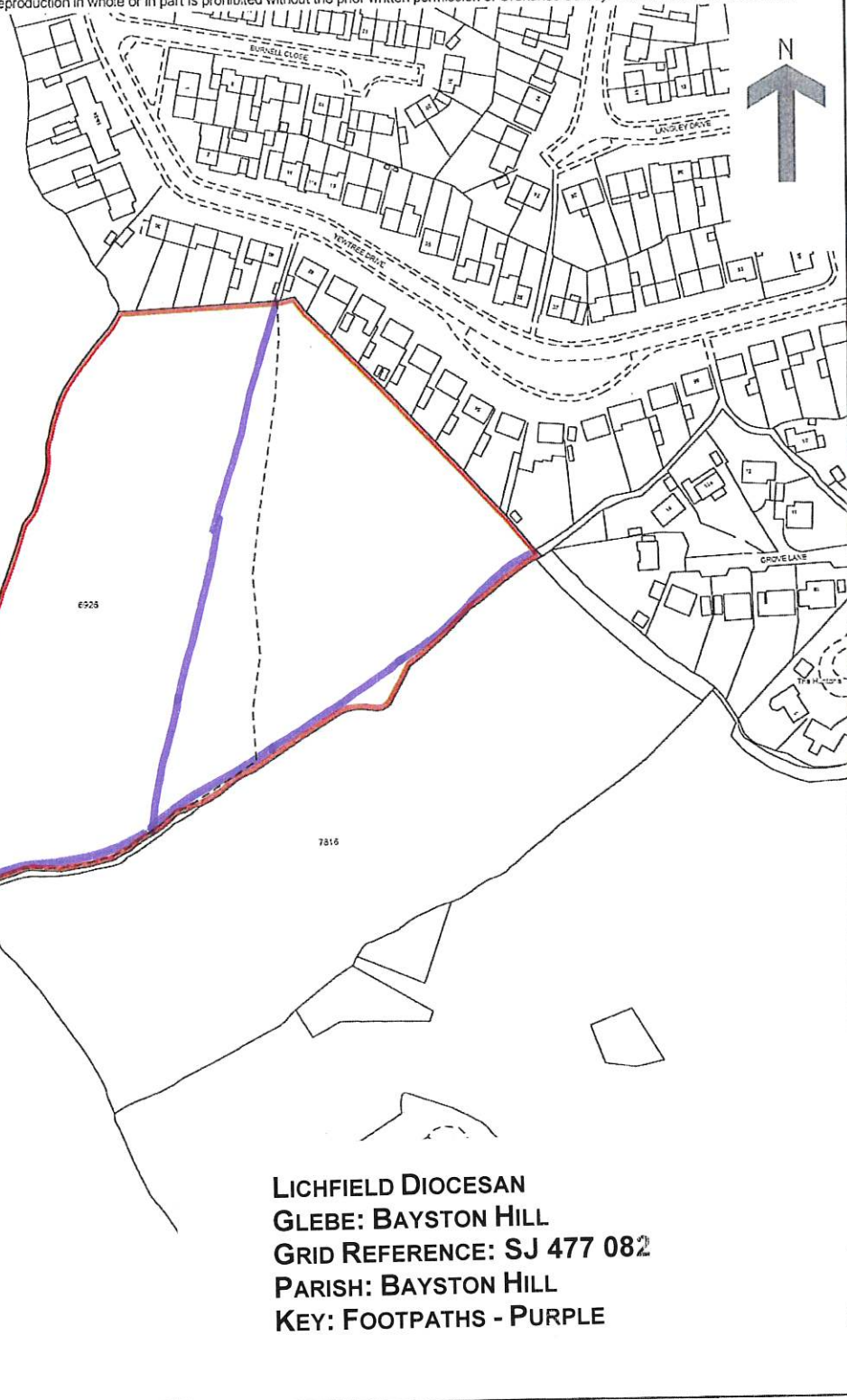

**LICHFIELD DIOCESAN
GLEBE: BAYSTON HILL
GRID REFERENCE: SJ 477 082
PARISH: BAYSTON HILL
KEY: FOOTPATHS - PURPLE**

This official copy issued on 15 January 2008 shows the state of this title plan on 15 January 2008 at 11:36:10. It is admissible in evidence to the same extent as the original (s.67 Land Registration Act 2002).

This title plan shows the general position, not the exact line, of the boundaries. It may be subject to distortions in scale. Measurements scaled from this plan may not match measurements between the same points on the ground. See Land Registry Public Guide 19 - Title Plans and Boundaries.

This title is dealt with by Land Registry, Telford Office.

Bayston hill Glebe

Land Registry
Official copy of
title plan

Title number **SL189768**
Ordnance Survey map reference **SJ4808SW**
Scale **1:1250** enlarged from 1:2500
Administrative area **Shropshire: Shrewsbury and Atcham**

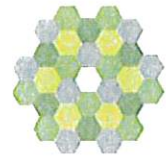

© Crown Copyright. Produced by Land Registry. Reproduction in whole or in part is prohibited without the prior written permission of Ordnance Survey. Licence Number 100026316.

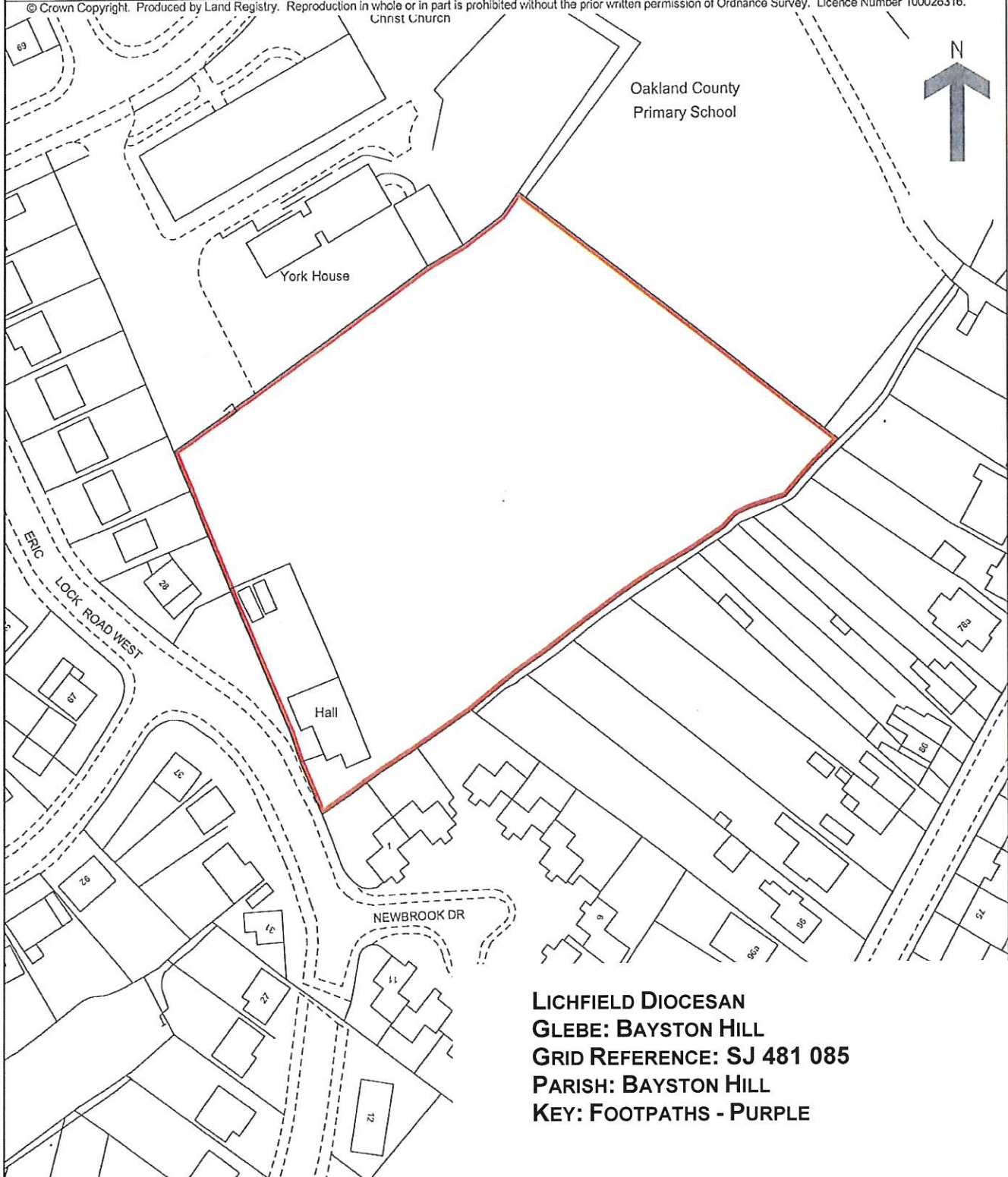

**LICHFIELD DIOCESAN
GLEBE: BAYSTON HILL
GRID REFERENCE: SJ 481 085
PARISH: BAYSTON HILL
KEY: FOOTPATHS - PURPLE**

This official copy issued on 15 January 2008 shows the state of this title plan on 15 January 2008 at 10:11:57. It is admissible in evidence to the same extent as the original (s.67 Land Registration Act 2002). This title plan shows the general position, not the exact line, of the boundaries. It may be subject to distortions in scale. Measurements scaled from this plan may not match measurements between the same points on the ground. See Land Registry Public Guide 19 - Title Plans and Boundaries. This title is dealt with by Land Registry, Telford Office.

HM Land Registry
Official copy of
title plan

Title number **SL239807**
Ordnance Survey map reference **SJ4808NW**
Scale **1:1250 enlarged from 1:2500**
Administrative area **Shropshire**

Bayston hill Glebe

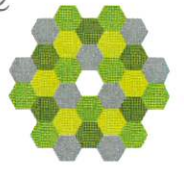

© Crown copyright and database rights 2016 Ordnance Survey 100026316. You are not permitted to copy, sub-license, distribute or sell any of this data to third parties in any form.

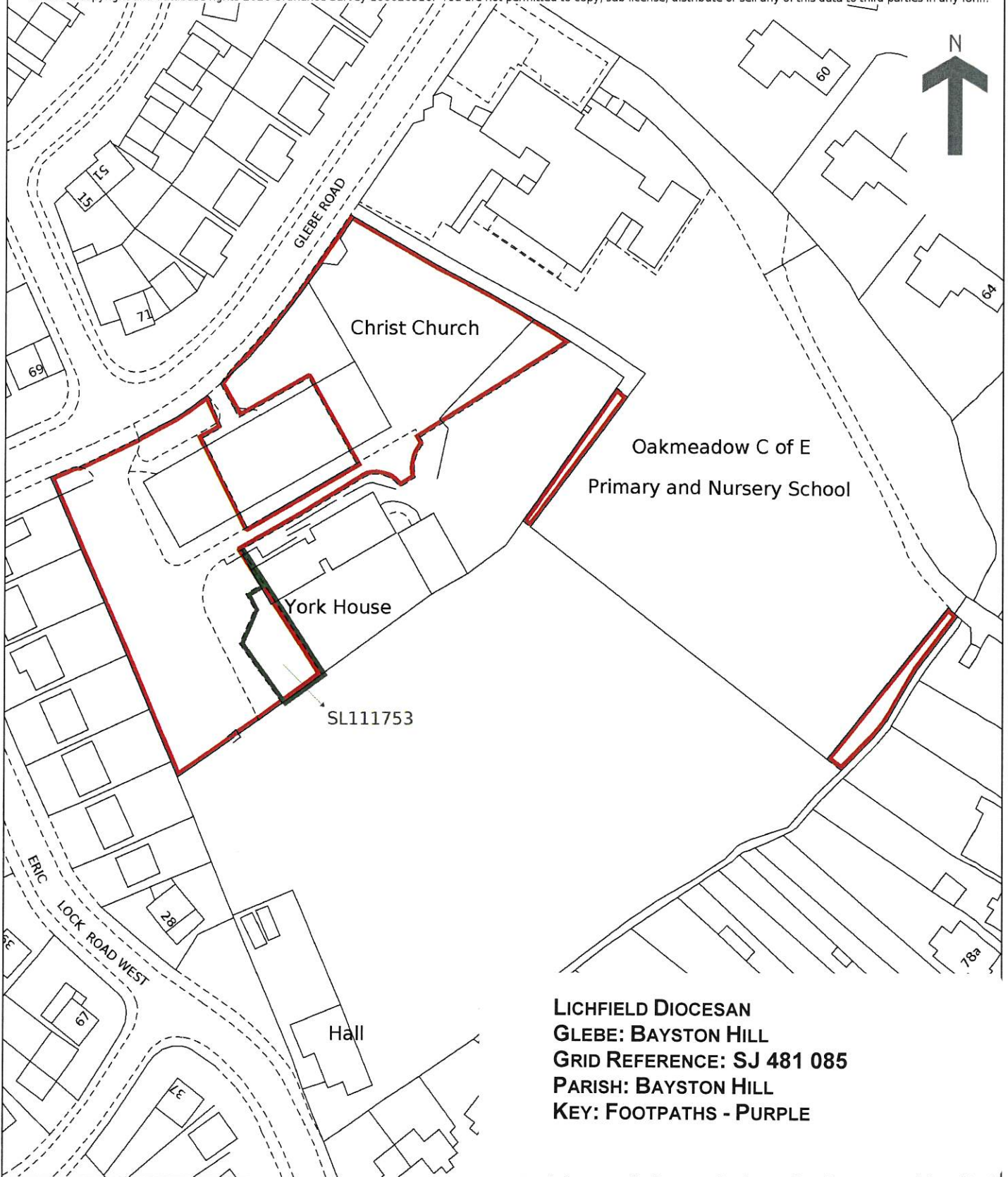

**LICHFIELD DIOCESAN
GLEBE: BAYSTON HILL
GRID REFERENCE: SJ 481 085
PARISH: BAYSTON HILL
KEY: FOOTPATHS - PURPLE**

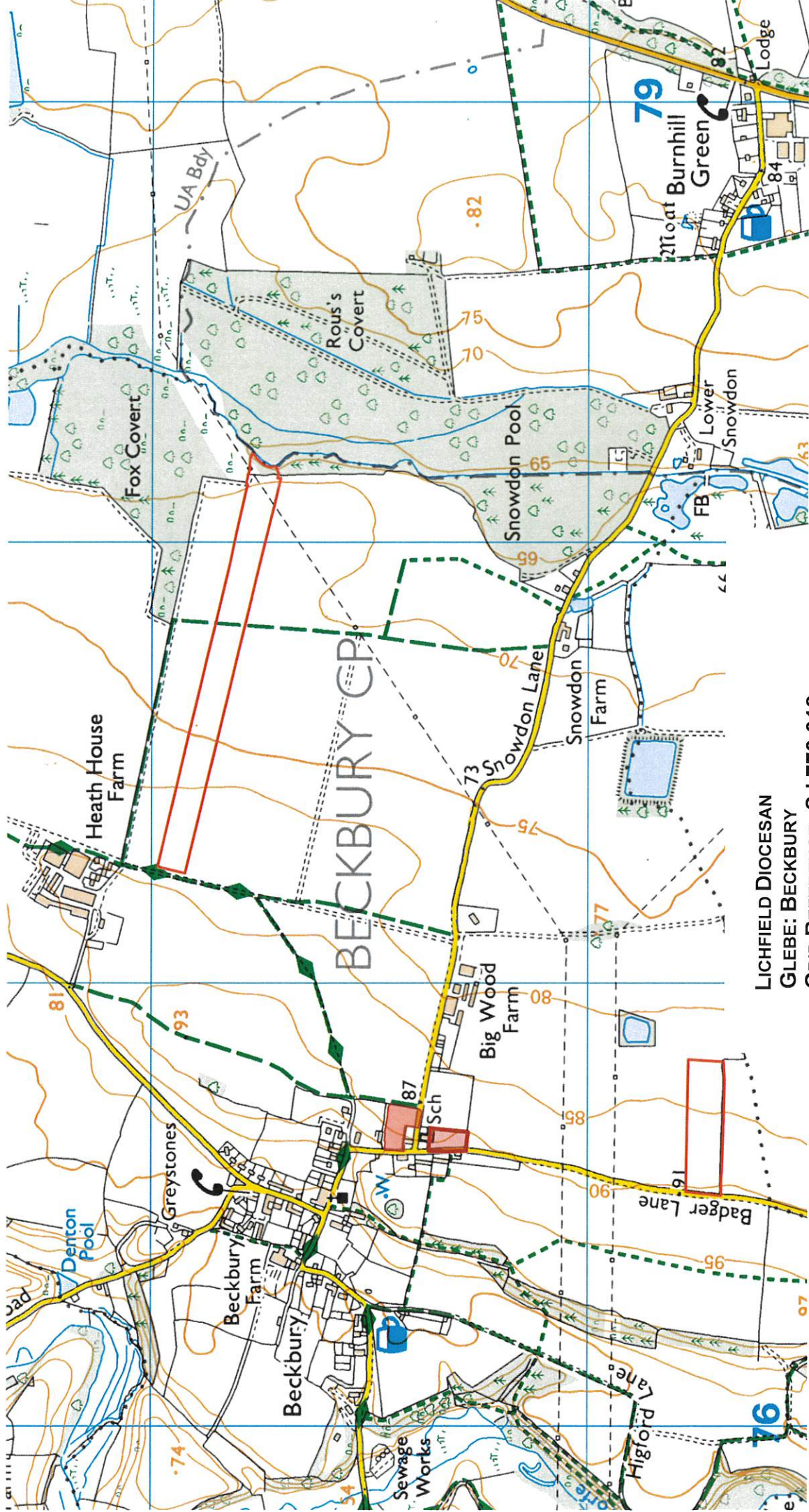

**LICHFIELD DIOCESAN
GLEBE: BECKBURY
GRID REFERENCE: SJ 779 018
PARISH: BECKBURY
KEY: FOOTPATHS – SHORT GREEN DASHES
BRIDLEWAYS – LONG GREEN DASHES**

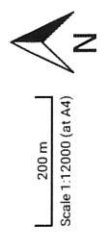

Broughton

Land Registry
Official copy of
title plan

Title number **SL189826**
Ordnance Survey map reference **SJ5023NW**
Scale **1:1250** enlarged from 1:2500
Administrative area **Shropshire: North Shropshire**



© Crown Copyright. Produced by Land Registry. Reproduction in whole or in part is prohibited without the prior written permission of Ordnance Survey. Licence Number 100026316.

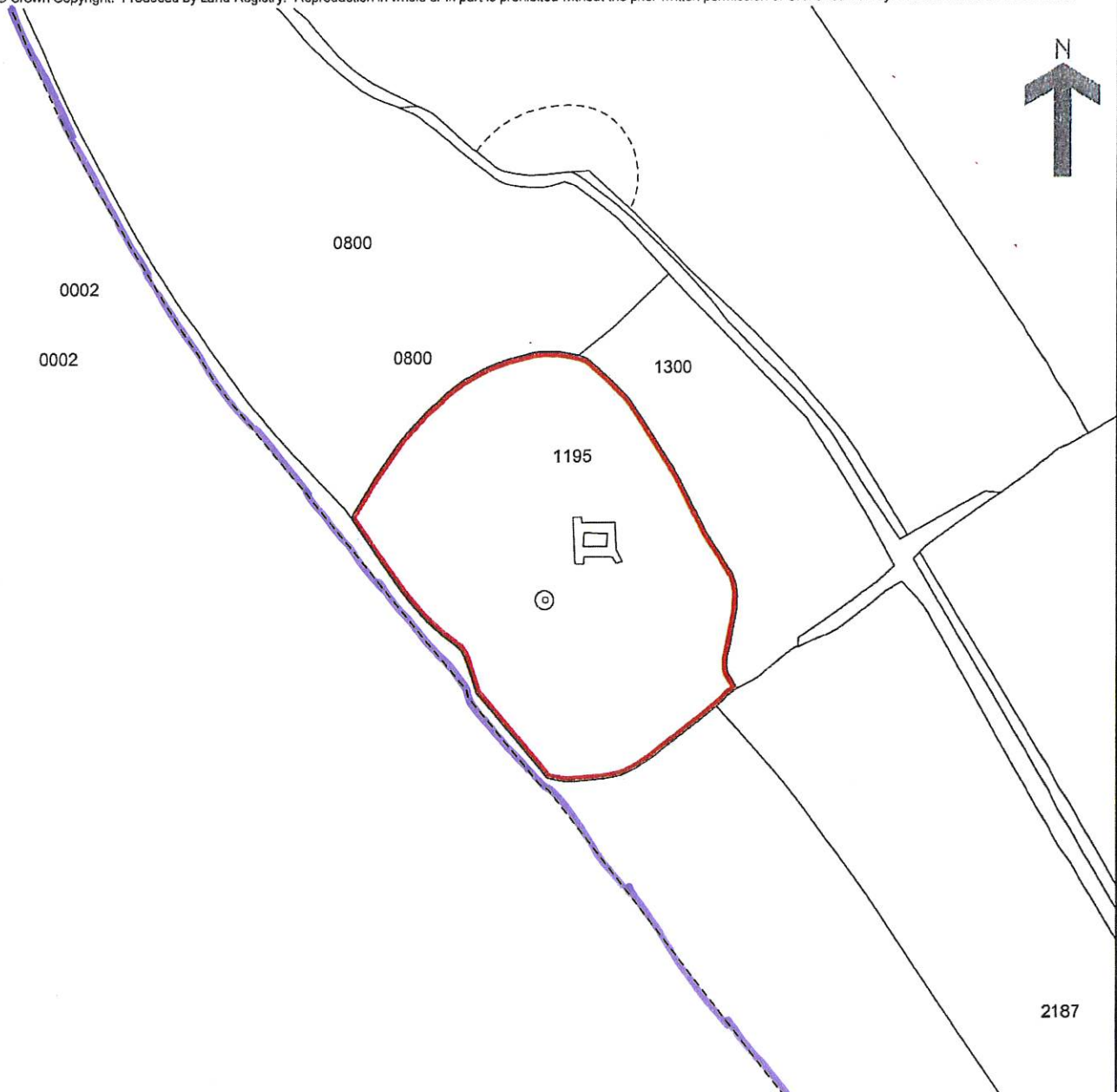

**LICHFIELD DIOCESAN
GLEBE: BROUGHTON
GRID REFERENCE: SJ 501 240
PARISH: MYDDLE, BROUGHTON AND HARMER
HILL
KEY: FOOTPATHS - PURPLE**

This official copy issued on 16 January 2008 shows the state of this title plan on 16 January 2008 at 10:57:12. It is admissible in evidence to the same extent as the original (s.67 Land Registration Act 2002). This title plan shows the general position, not the exact line, of the boundaries. It may be subject to distortions in scale. Measurements scaled from this plan may not match measurements between the same points on the ground. See Land Registry Public Guide 19 - Title Plans and Boundaries. This title is dealt with by Land Registry, Telford Office.

Cheswardine

Land Registry
Official copy of
title plan

Title number **SL189854**
Ordnance Survey map reference **SJ7229NW**
Scale **1:1250** enlarged from 1:2500
Administrative area **Shropshire: North Shropshire**



© Crown Copyright. Produced by Land Registry. Reproduction in whole or in part is prohibited without the prior written permission of Ordnance Survey. Licence Number 100026316.

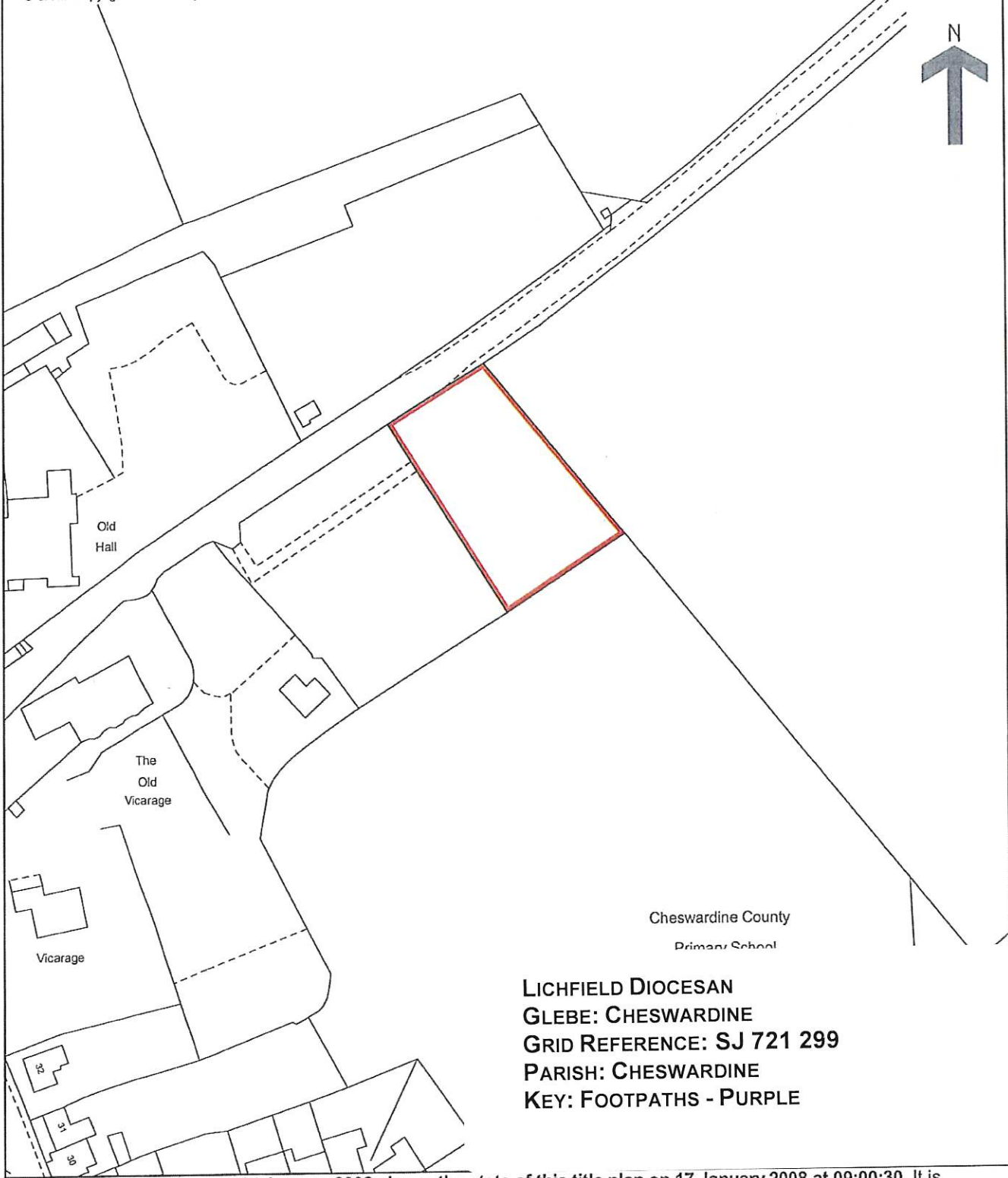

Cheswardine County
Primary School

LICHFIELD DIOCESAN
GLEBE: CHESWARDINE
GRID REFERENCE: SJ 721 299
PARISH: CHESWARDINE
KEY: FOOTPATHS - PURPLE

This official copy issued on 17 January 2008 shows the state of this title plan on 17 January 2008 at 09:00:30. It is admissible in evidence to the same extent as the original (s.67 Land Registration Act 2002). This title plan shows the general position, not the exact line, of the boundaries. It may be subject to distortions in scale. Measurements scaled from this plan may not match measurements between the same points on the ground. See Land Registry Public Guide 19 - Title Plans and Boundaries. This title is dealt with by Land Registry, Telford Office.



Title number SL134977
 Ordnance Survey map reference SJ8104NW
 Scale 1:2500
 Administrative area SHROPSHIRE:
 BRIDGNORTH

Land Registry
 Official copy of
 title plan

© Crown Copyright. Produced by Land Registry. Reproduction in whole or in part is prohibited without the prior written permission of Ordnance Survey. Licence Number 100023116.

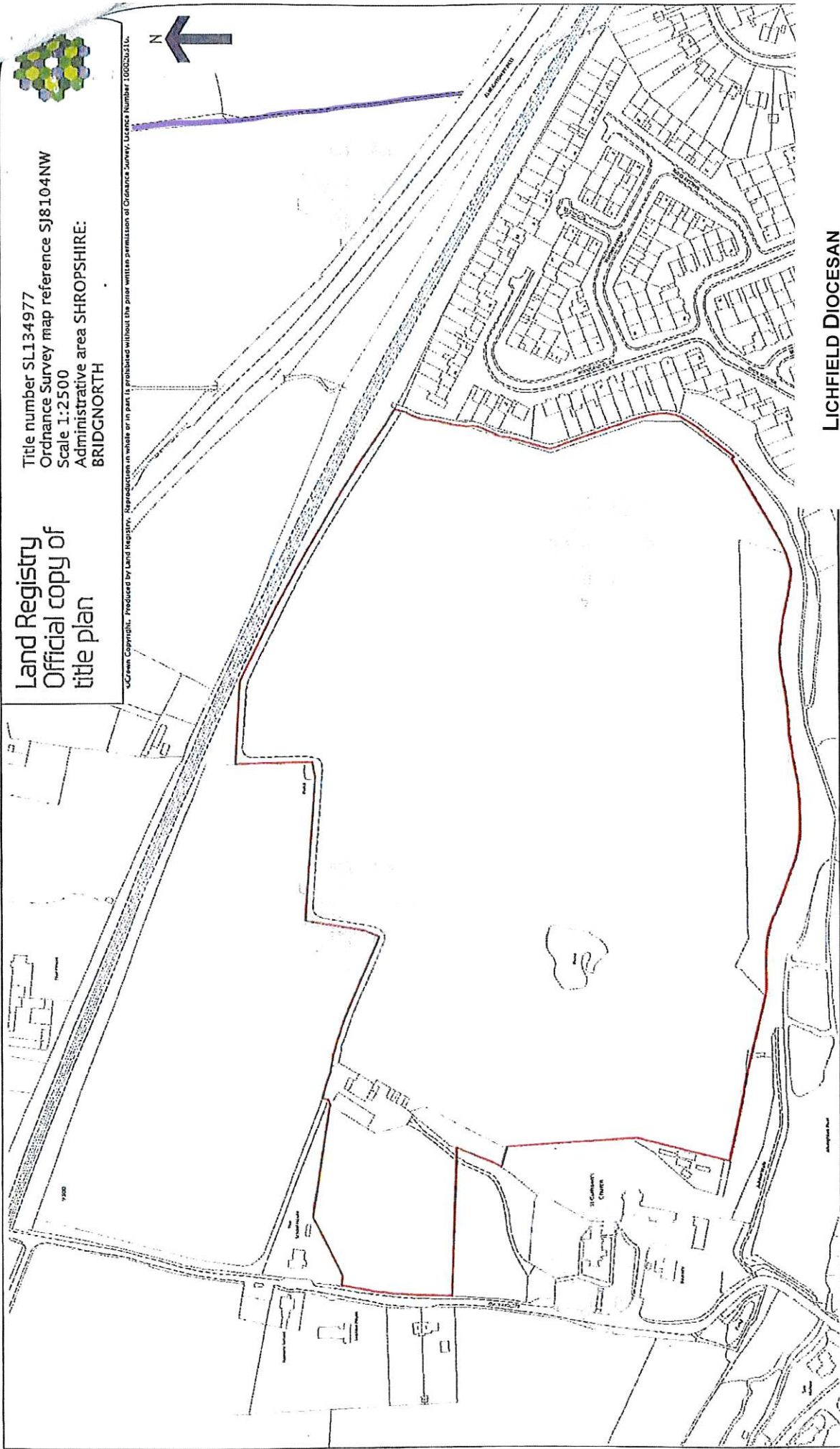

LICHFIELD DIOCESAN
 GLEBE: DONINGTON
 GRID REFERENCE: SJ 812 047
 PARISH: DONINGTON
 KEY: FOOTPATHS - PURPLE

Land Registry
Official copy of
title plan

Title number **SL189758**
Ordnance Survey map reference **SJ8004NE**
Scale **1:2500**
Administrative area **Shropshire: Bridgnorth**

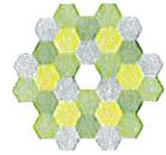

© Crown Copyright. Produced by Land Registry. Reproduction in whole or in part is prohibited without the prior written permission of Ordnance Survey. Licence Number 100026316.

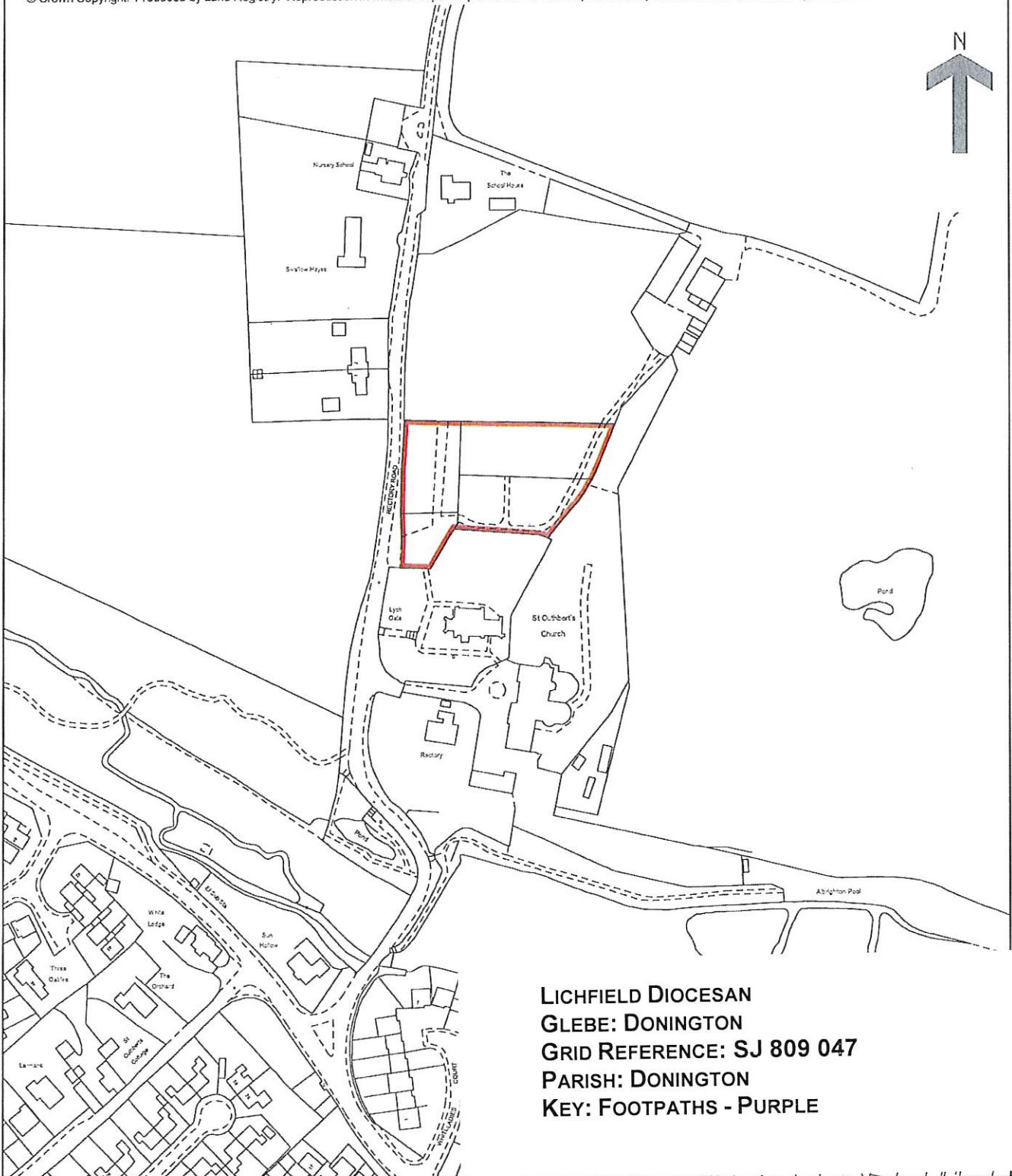

**LICHFIELD DIOCESAN
GLEBE: DONINGTON
GRID REFERENCE: SJ 809 047
PARISH: DONINGTON
KEY: FOOTPATHS - PURPLE**

This official copy issued on 14 January 2008 shows the state of this title plan on 14 January 2008 at 17:13:37. It is admissible in evidence to the same extent as the original (s.67 Land Registration Act 2002). This title plan shows the general position, not the exact line, of the boundaries. It may be subject to distortions in scale. Measurements scaled from this plan may not match measurements between the same points on the ground. See Land Registry Public Guide 19 - Title Plans and Boundaries. This title is dealt with by Land Registry, Telford Office.

HM Land Registry Official copy of title plan

Title number **SL209308**
Ordnance Survey map reference **SJ8004NE**
Scale **1:1250 enlarged from 1:2500**
Administrative area **Shropshire**

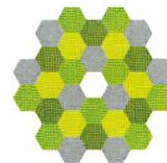

©Crown Copyright. Produced by HM Land Registry. Reproduction in whole or in part is prohibited without the prior written permission of Ordnance Survey. Licence Number 100026316

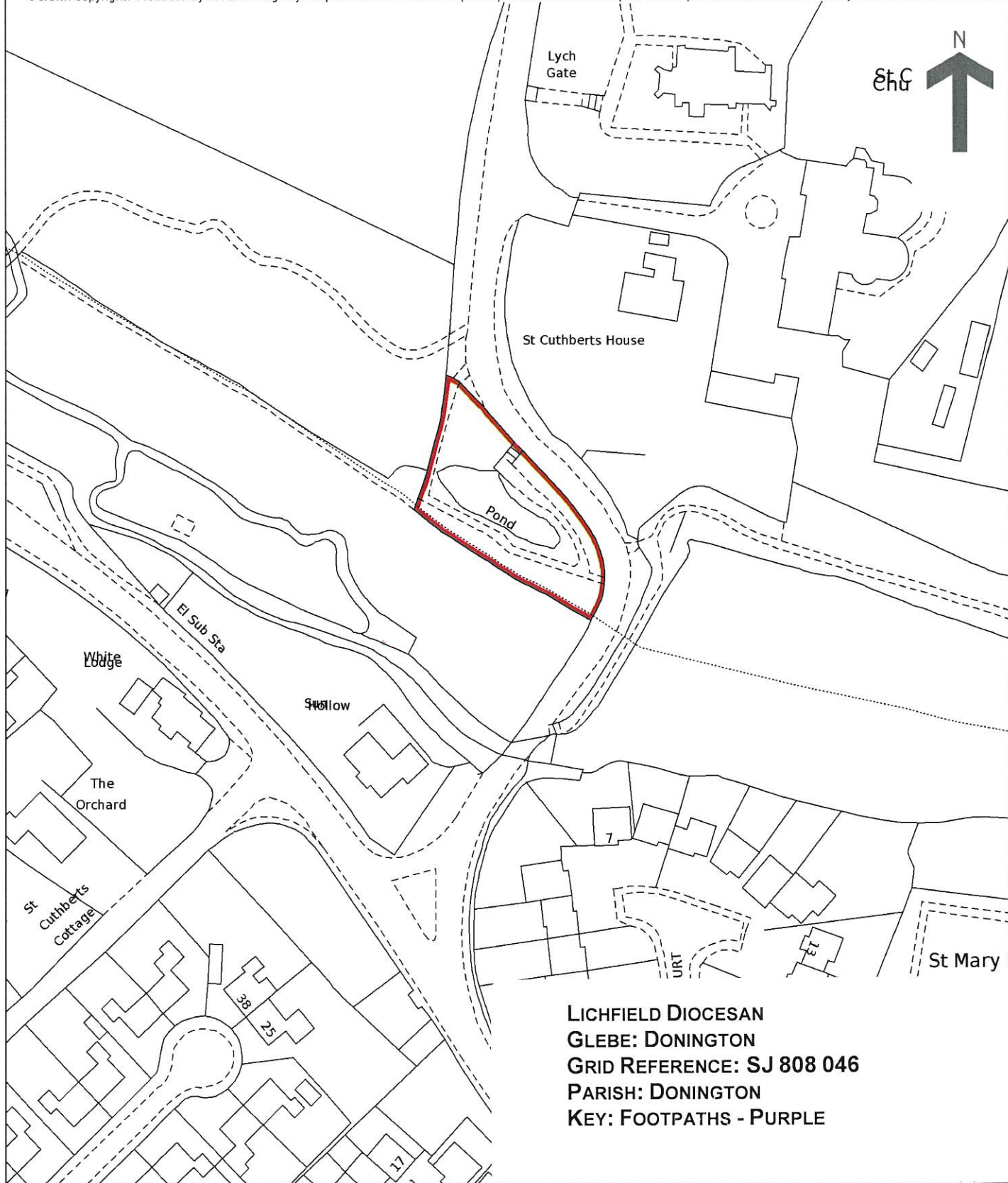

**LICHFIELD DIOCESAN
GLEBE: DONINGTON
GRID REFERENCE: SJ 808 046
PARISH: DONINGTON
KEY: FOOTPATHS - PURPLE**

Eaton Constantine

Land Registry
Official copy of
title plan

Title number **SL189936**
Ordnance Survey map reference **SJ5905NE**
Scale **1:2500**
Administrative area **Shropshire: Shrewsbury and
Atcham**

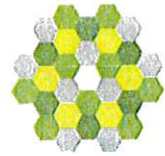

© Crown Copyright. Produced by Land Registry. Reproduction in whole or in part is prohibited without the prior written permission of Ordnance Survey. Licence Number 100026316.

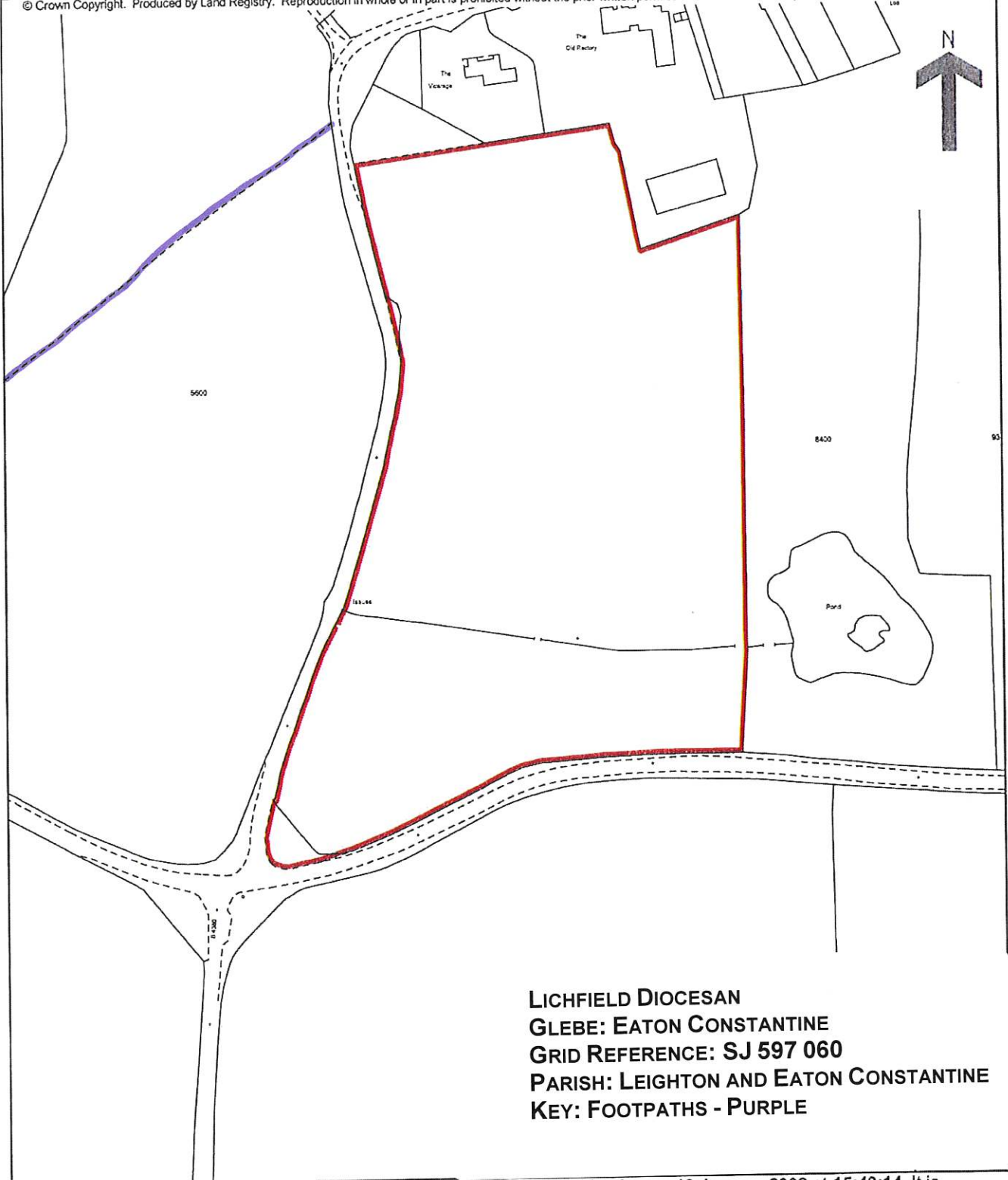

**LICHFIELD DIOCESAN
GLEBE: EATON CONSTANTINE
GRID REFERENCE: SJ 597 060
PARISH: LEIGHTON AND EATON CONSTANTINE
KEY: FOOTPATHS - PURPLE**

This official copy issued on 18 January 2008 shows the state of this title plan on 18 January 2008 at 15:40:14. It is admissible in evidence to the same extent as the original (s.67 Land Registration Act 2002).

This title plan shows the general position, not the exact line, of the boundaries. It may be subject to distortions in scale. Measurements scaled from this plan may not match measurements between the same points on the ground. See Land Registry Public Guide 19 - Title Plans and Boundaries.

This title is dealt with by Land Registry, Telford Office.

Fauls

Land Registry
Official copy of
title plan

Title number **SL189968**
Ordnance Survey map reference **SJ5832NE**
Scale **1:2500**
Administrative area **Shropshire: North Shropshire**

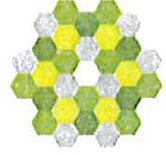

© Crown Copyright. Produced by Land Registry. Reproduction in whole or in part is prohibited without the prior written permission of Ordnance Survey. Licence Number 100026316.

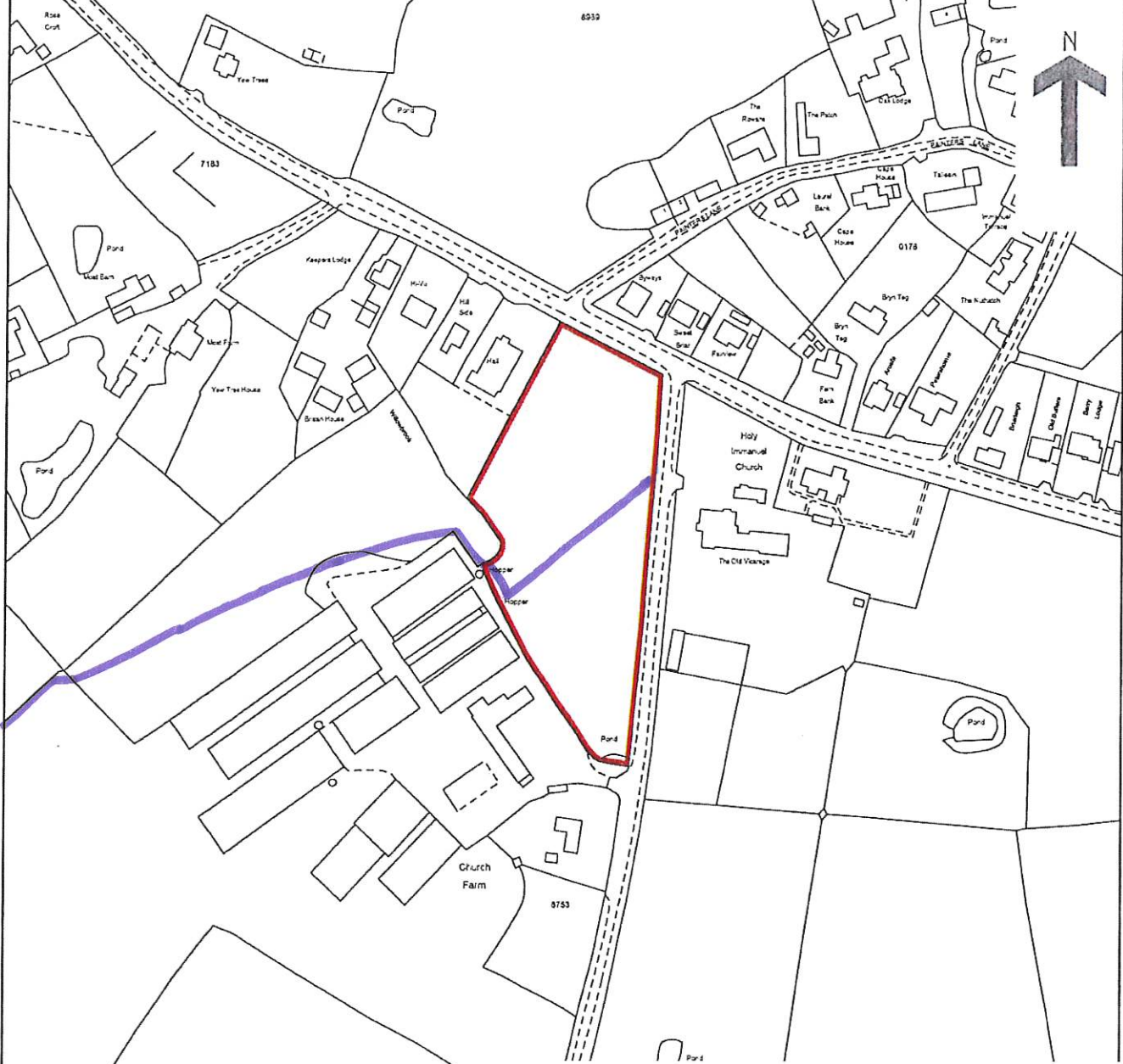

**LICHFIELD DIOCESAN
GLEBE: FAULS
GRID REFERENCE: SJ 589 327
PARISH: PREES
KEY: FOOTPATHS - PURPLE**

This official copy issued on 21 January 2008 shows the state of this title plan on 21 January 2008 at 17:33:33. It is admissible in evidence to the same extent as the original (s.67 Land Registration Act 2002). This title plan shows the general position, not the exact line, of the boundaries. It may be subject to distortions in scale. Measurements scaled from this plan may not match measurements between the same points on the ground. See Land Registry Public Guide 19 - Title Plans and Boundaries. This title is dealt with by Land Registry, Telford Office.

Fauls

Land Registry Official copy of title plan

Title number **SL189969**
Ordnance Survey map reference **SJ5932SW**
Scale **1:2500**
Administrative area **Shropshire: North Shropshire**



© Crown Copyright. Produced by Land Registry. Reproduction in whole or in part is prohibited without the prior written permission of Ordnance Survey. Licence Number 100026316.

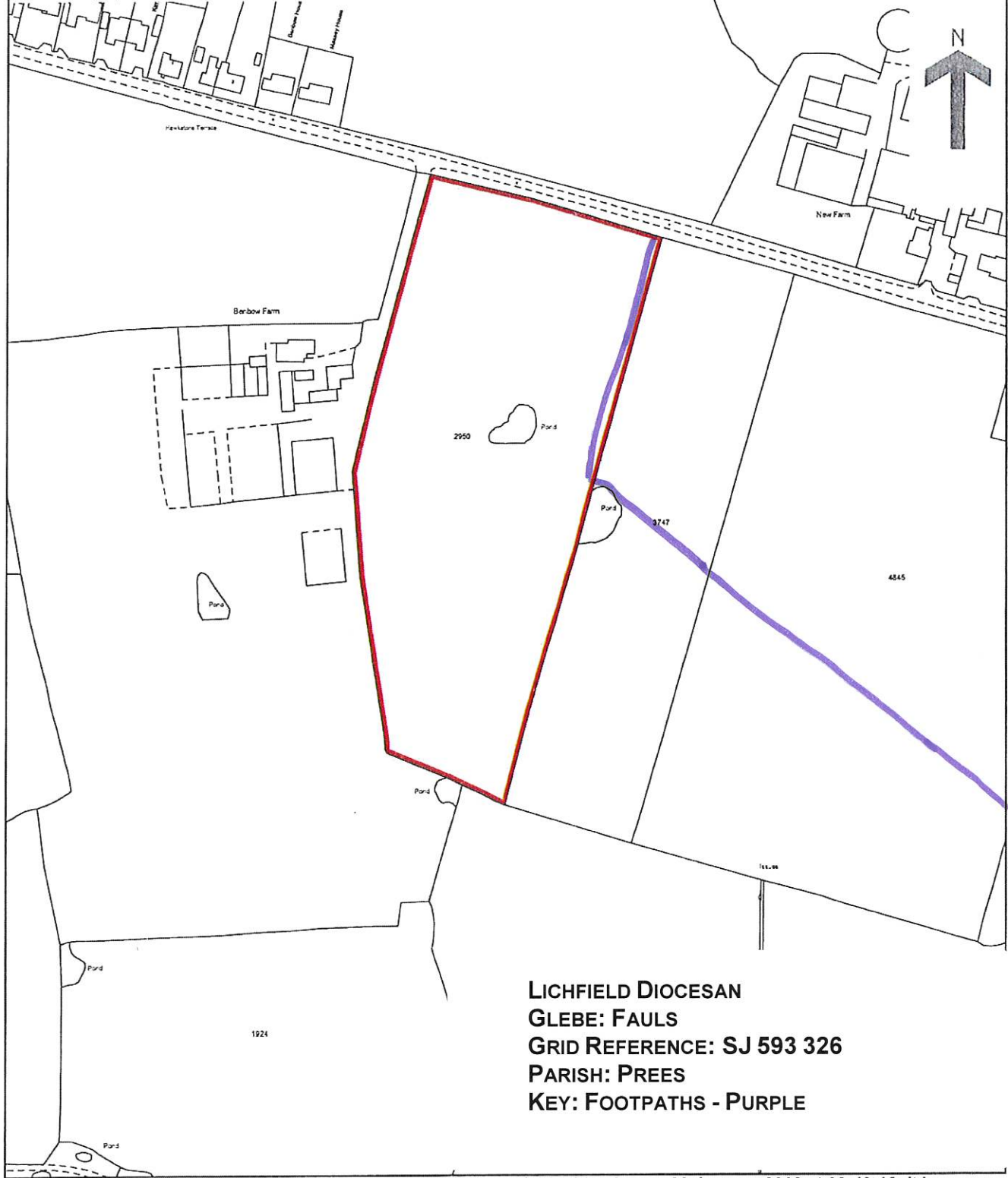

**LICHFIELD DIOCESAN
GLEBE: FAULS
GRID REFERENCE: SJ 593 326
PARISH: PREES
KEY: FOOTPATHS - PURPLE**

This official copy issued on 22 January 2008 shows the state of this title plan on 22 January 2008 at 09:43:10. It is admissible in evidence to the same extent as the original (s.67 Land Registration Act 2002). This title plan shows the general position, not the exact line, of the boundaries. It may be subject to distortions in scale. Measurements scaled from this plan may not match measurements between the same points on the ground. See Land Registry Public Guide 19 - Title Plans and Boundaries. This title is dealt with by Land Registry, Telford Office.

Fitz

Land Registry
Official copy of
title plan

Title number **SL189994**
Ordnance Survey map reference **SJ4417NE**
Scale **1:2500**
Administrative area **Shropshire: Shrewsbury and Atcham**

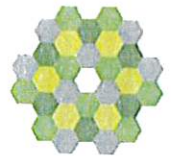

© Crown Copyright. Produced by Land Registry. Reproduction in whole or in part is prohibited without the prior written permission of Ordnance Survey. Licence Number 100026316.



LICHFIELD DIOCESAN
GLEBE: FITZ
GRID REFERENCE: SJ 447 177
PARISH: PIMHILL
KEY: FOOTPATHS - PURPLE

This official copy issued on 22 January 2008 shows the state of this title plan on 22 January 2008 at 11:27:46. It is admissible in evidence to the same extent as the original (s.67 Land Registration Act 2002). This title plan shows the general position, not the exact line, of the boundaries. It may be subject to distortions in scale. Measurements scaled from this plan may not match measurements between the same points on the ground. See Land Registry Public Guide 19 - Title Plans and Boundaries.
This title is dealt with by Land Registry, Telford Office.



HM Land Registry
Official copy of
title plan

Title number **SL190110**
 Ordnance Survey map reference **SJ6926SE**
 Scale **1:2500**
 Administrative area **Shropshire**

Hinstock

©Crown Copyright. Produced by HM Land Registry. Reproduction in whole or in part is prohibited without the prior written permission of Ordnance Survey. Licence Number 100026316



LICHFIELD DIOCESAN
GLEBE: HINSTOCK
GRID REFERENCE: SJ 700 264
PARISH: HINSTOCK
KEY: FOOTPATHS - PURPLE

Hinstock

Land Registry
Official copy of
title plan

Title number **SL190114**
Ordnance Survey map reference **SJ6927SW**
Scale **1:2500**
Administrative area **Shropshire: North Shropshire**

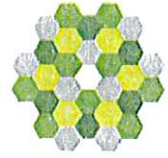

© Crown Copyright. Produced by Land Registry. Reproduction in whole or in part is prohibited without the prior written permission of Ordnance Survey. Licence Number 100026316.

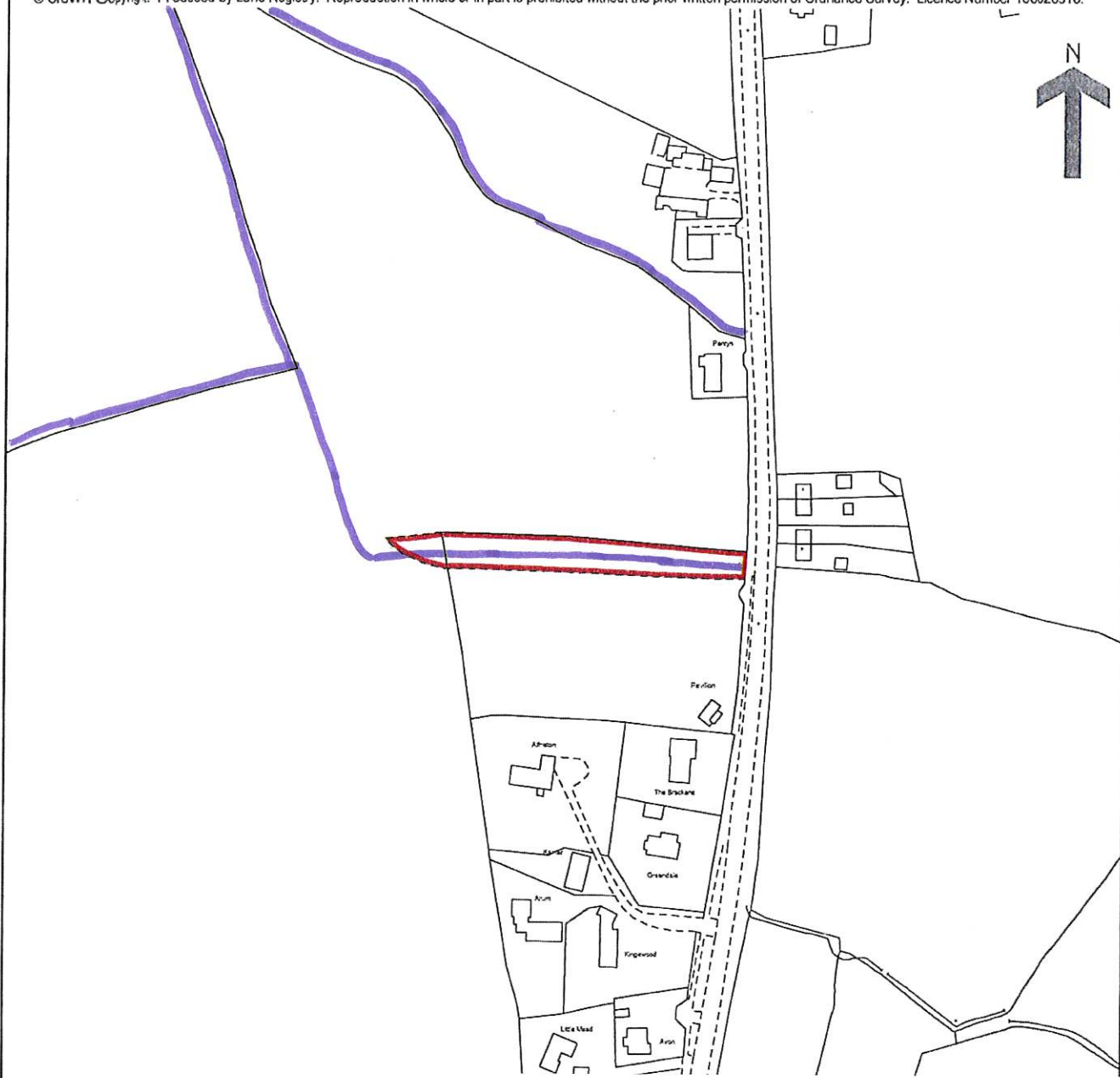

LICHFIELD DIOCESAN
GLEBE: HINSTOCK
GRID REFERENCE: SJ 692 273
PARISH: HINSTOCK
KEY: FOOTPATHS - PURPLE

This official copy issued on 25 January 2008 shows the state of this title plan on 25 January 2008 at 11:37:55. It is admissible in evidence to the same extent as the original (s.67 Land Registration Act 2002). This title plan shows the general position, not the exact line, of the boundaries. It may be subject to distortions in scale. Measurements scaled from this plan may not match measurements between the same points on the ground. See Land Registry Public Guide 19 - Title Plans and Boundaries. This title is dealt with by Land Registry, Telford Office.

Hinstock

Land Registry
Official copy of
title plan

Title number **SL190115**
Ordnance Survey map reference **SJ6928SW**
Scale **1:2500**
Administrative area **Shropshire: North Shropshire**

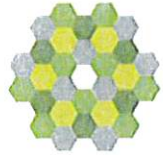

© Crown Copyright. Produced by Land Registry. Reproduction in whole or in part is prohibited without the prior written permission of Ordnance Survey. Licence Number 100026316.

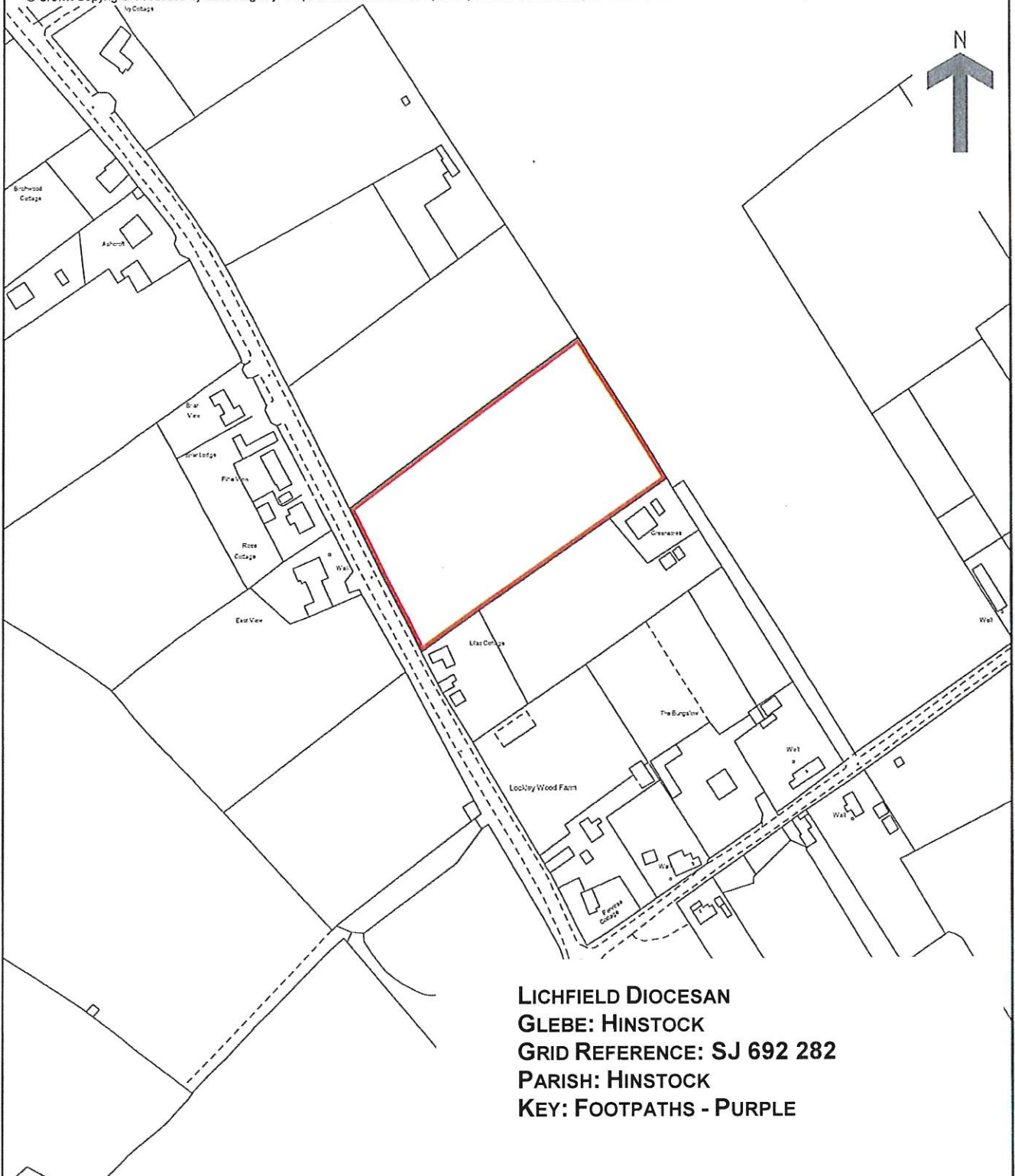

**LICHFIELD DIOCESAN
GLEBE: HINSTOCK
GRID REFERENCE: SJ 692 282
PARISH: HINSTOCK
KEY: FOOTPATHS - PURPLE**

This official copy issued on 25 January 2008 shows the state of this title plan on 25 January 2008 at 12:13:07. It is admissible in evidence to the same extent as the original (s.67 Land Registration Act 2002). This title plan shows the general position, not the exact line, of the boundaries. It may be subject to distortions in scale. Measurements scaled from this plan may not match measurements between the same points on the ground. See Land Registry Public Guide 19 - Title Plans and Boundaries. This title is dealt with by Land Registry, Telford Office.

Hordley

Land Registry
Official copy of
title plan

Title number **SL190269**
Ordnance Survey map reference **SJ3927SW**
Scale **1:2500**
Administrative area **Shropshire: North Shropshire**

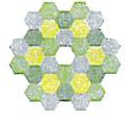

© Crown Copyright. Produced by Land Registry. Reproduction in whole or in part is prohibited without the prior written permission of Ordnance Survey. Licence Number 100026316.

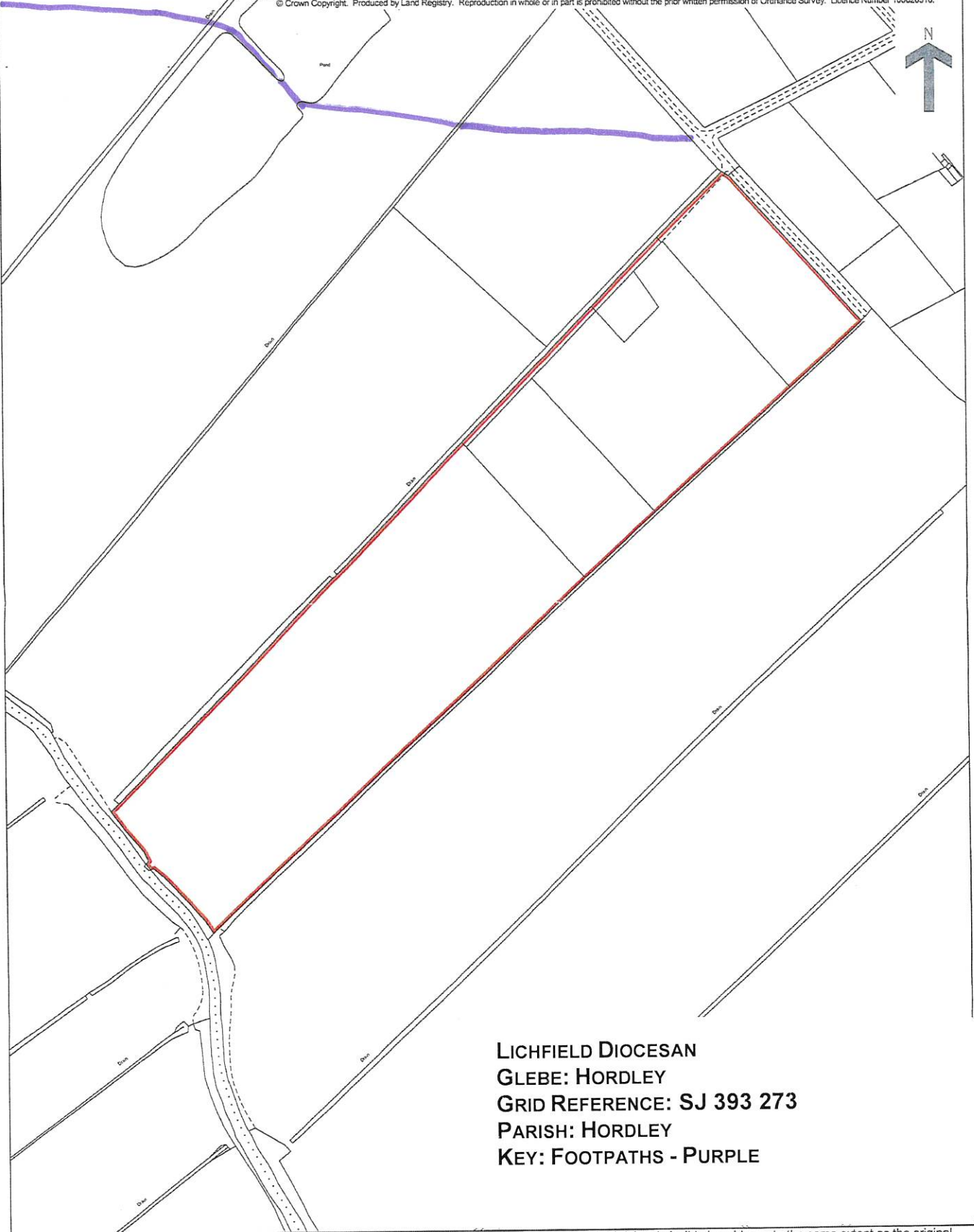

**LICHFIELD DIOCESAN
GLEBE: HORDLEY
GRID REFERENCE: SJ 393 273
PARISH: HORDLEY
KEY: FOOTPATHS - PURPLE**

This official copy issued on 1 February 2008 shows the state of this title plan on 1 February 2008 at 09:39:31. It is admissible in evidence to the same extent as the original (s.67 Land Registration Act 2002).

This title plan shows the general position, not the exact line, of the boundaries. It may be subject to distortions in scale. Measurements scaled from this plan may not match measurements between the same points on the ground. See Land Registry Public Guide 19 - Title Plans and Boundaries.

This title is dealt with by Land Registry, Telford Office.

Kemberton

Land Registry
Official copy of
title plan

Title number **SL190021**
Ordnance Survey map reference **SJ7303NW**
Scale **1:2500**
Administrative area **Shropshire: Bridgnorth**

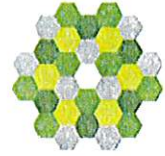

© Crown Copyright. Produced by Land Registry. Reproduction in whole or in part is prohibited without the prior written permission of Ordnance Survey. Licence Number 100026316.

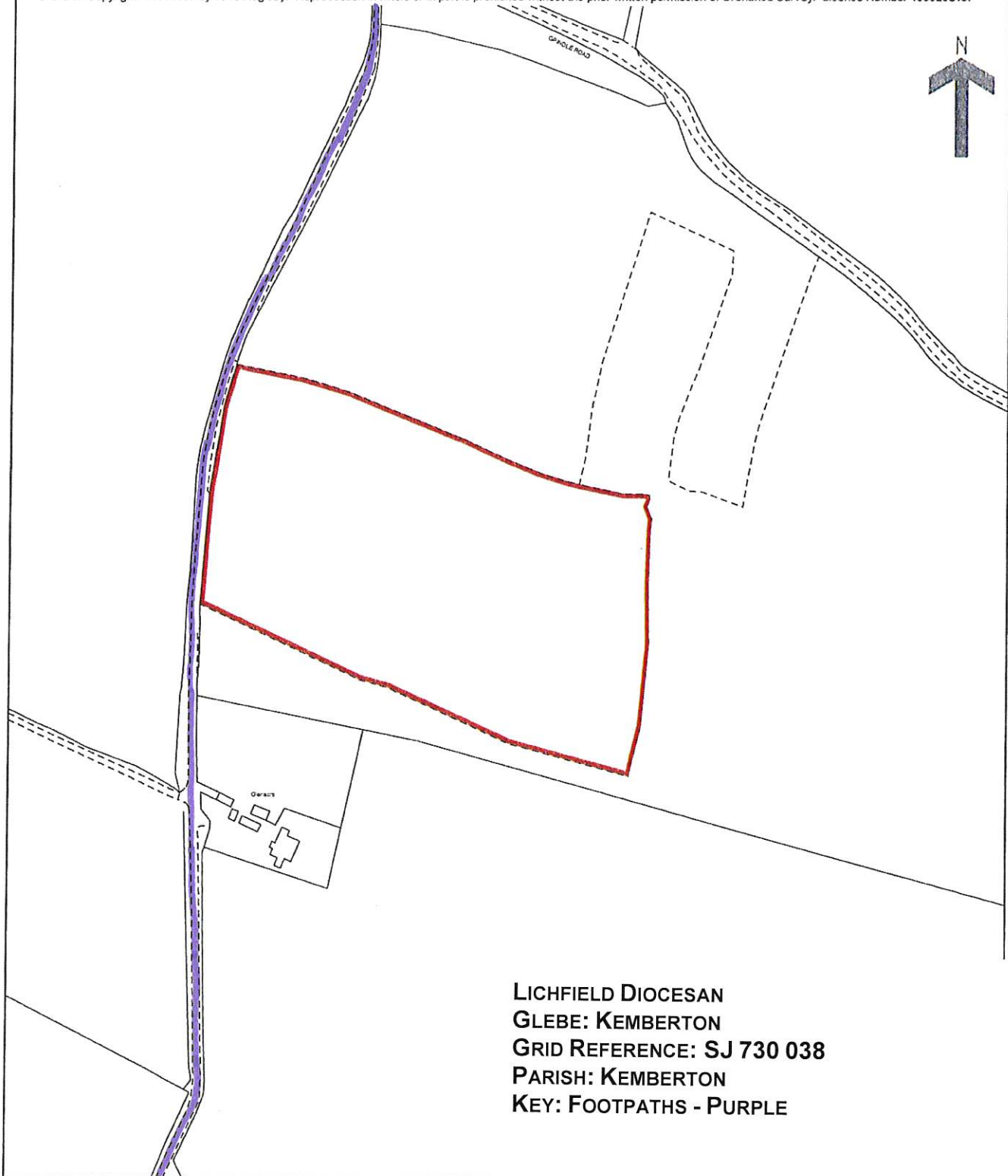

LICHFIELD DIOCESAN
GLEBE: KEMBERTON
GRID REFERENCE: SJ 730 038
PARISH: KEMBERTON
KEY: FOOTPATHS - PURPLE

This official copy issued on 22 January 2008 shows the state of this title plan on 22 January 2008 at 15:58:06. It is admissible in evidence to the same extent as the original (s.67 Land Registration Act 2002).

This title plan shows the general position, not the exact line, of the boundaries. It may be subject to distortions in scale. Measurements scaled from this plan may not match measurements between the same points on the ground. See Land Registry Public Guide 19 - Title Plans and Boundaries.

This title is dealt with by Land Registry, Telford Office.

Kemberton

Land Registry
Official copy of
title plan

Title number **SL190005**
Ordnance Survey map reference **SJ7305SE**
Scale **1:2500**
Administrative area **Shropshire: Bridgnorth**

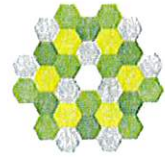

© Crown Copyright. Produced by Land Registry. Reproduction in whole or in part is prohibited without the prior written permission of Ordnance Survey. Licence Number 100026316.



**LICHFIELD DIOCESAN
GLEBE: KEMBERTON
GRID REFERENCE: SJ 739 051
PARISH: KEMBERTON
KEY: FOOTPATHS - PURPLE**

This official copy issued on 22 January 2008 shows the state of this title plan on 22 January 2008 at 12:29:42. It is admissible in evidence to the same extent as the original (s.67 Land Registration Act 2002). This title plan shows the general position, not the exact line, of the boundaries. It may be subject to distortions in scale. Measurements scaled from this plan may not match measurements between the same points on the ground. See Land Registry Public Guide 19 - Title Plans and Boundaries.
This title is dealt with by Land Registry, Telford Office.

Kemberton

Land Registry
Official copy of
title plan

Title number **SL190011**
Ordnance Survey map reference **SJ7304NE**
Scale **1:2500**
Administrative area **Shropshire: Bridgnorth**

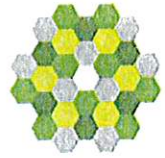

© Crown Copyright. Produced by Land Registry. Reproduction in whole or in part is prohibited without the prior written permission of Ordnance Survey. Licence Number 100026316.

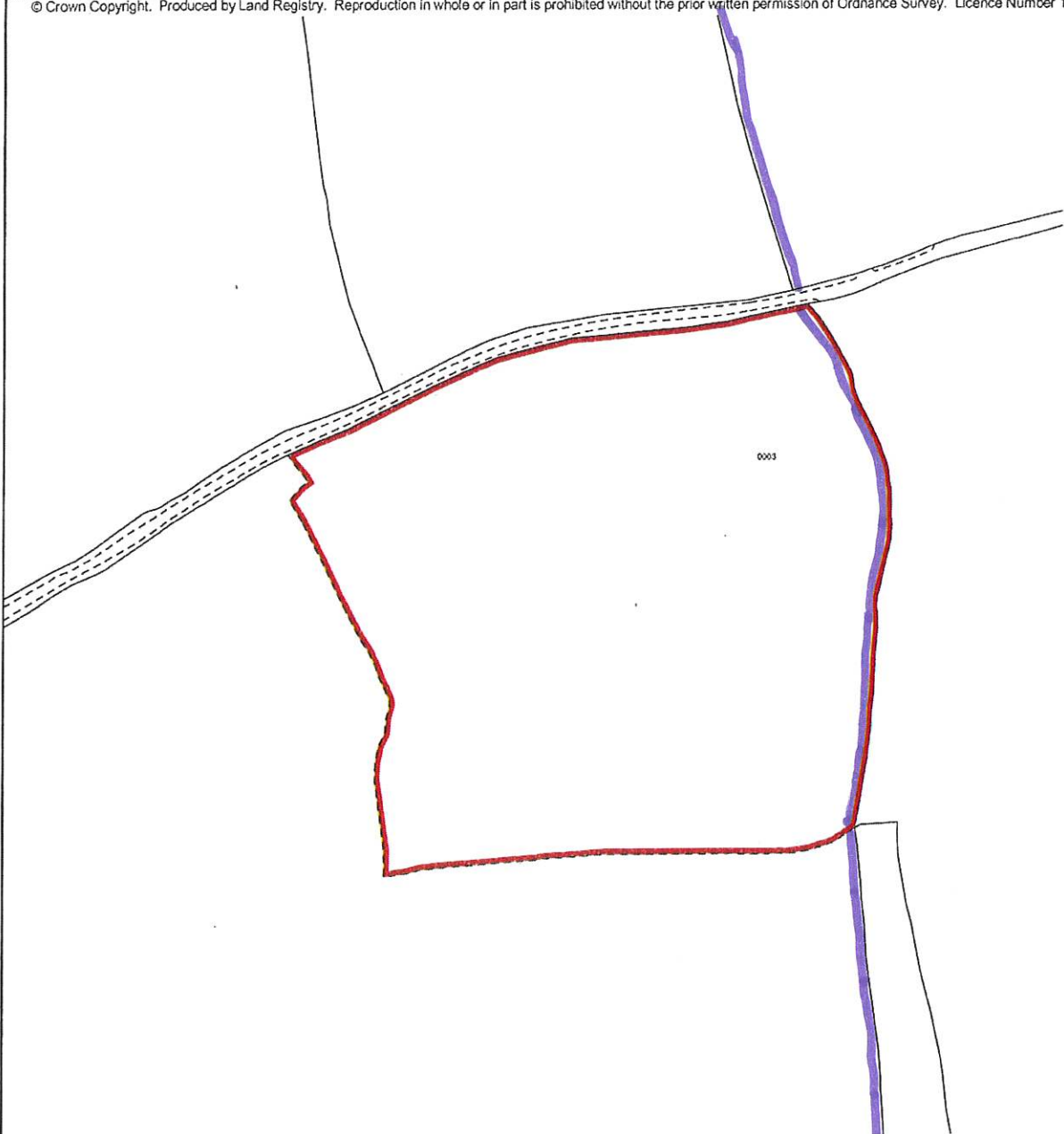

LICHFIELD DIOCESAN
GLEBE: KEMBERTON
GRID REFERENCE: SJ 740 050
PARISH: KEMBERTON
KEY: FOOTPATHS - PURPLE

This official copy issued on 22 January 2008 shows the state of this title plan on 22 January 2008 at 14:22:59. It is admissible in evidence to the same extent as the original (s.67 Land Registration Act 2002). This title plan shows the general position, not the exact line, of the boundaries. It may be subject to distortions in scale. Measurements scaled from this plan may not match measurements between the same points on the ground. See Land Registry Public Guide 19 - Title Plans and Boundaries. This title is dealt with by Land Registry, Telford Office.

Kinnerley

Land Registry
Official copy of
title plan

Title number SL190140
Ordnance Survey map reference SJ3320NE
Scale 1:2500
Administrative area Shropshire: Oswestry

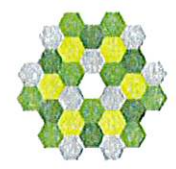

© Crown Copyright. Produced by Land Registry. Reproduction in whole or in part is prohibited without the prior written permission of Ordnance Survey. Licence Number 100026316.

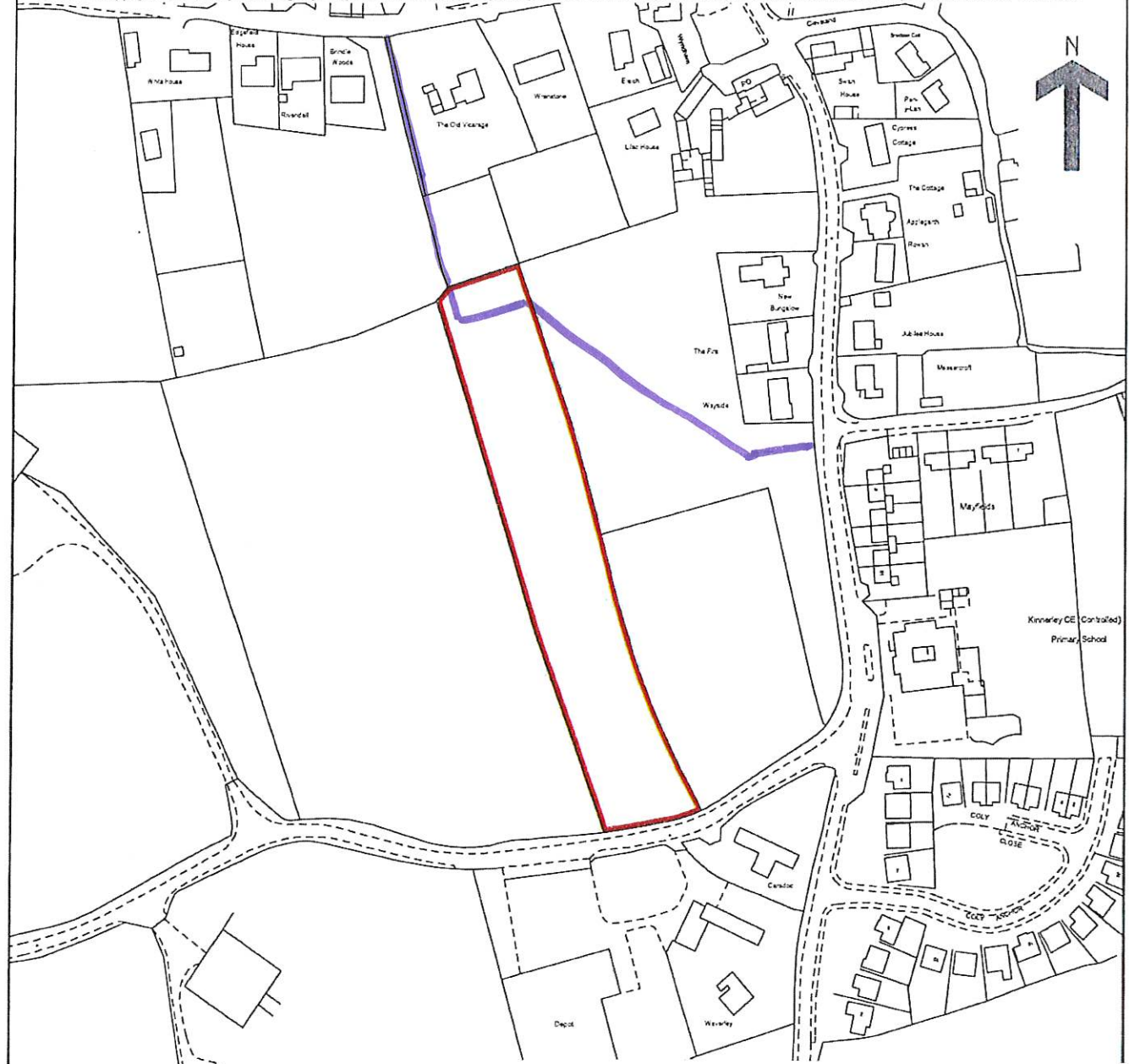

**LICHFIELD DIOCESAN
GLEBE: KINNERLEY
GRID REFERENCE: SJ 337 207
PARISH: KINNERLEY
KEY: FOOTPATHS - PURPLE**

This official copy issued on 28 January 2008 shows the state of this title plan on 28 January 2008 at 11:03:37. It is admissible in evidence to the same extent as the original (s.67 Land Registration Act 2002). This title plan shows the general position, not the exact line, of the boundaries. It may be subject to distortions in scale. Measurements scaled from this plan may not match measurements between the same points on the ground. See Land Registry Public Guide 19 - Title Plans and Boundaries. This title is dealt with by Land Registry, Telford Office.

Kinnerley

Land Registry
Official copy of
title plan

Title number **SL190141**
Ordnance Survey map reference **SJ3321SE**
Scale **1:1250** enlarged from 1:2500
Administrative area **Shropshire**

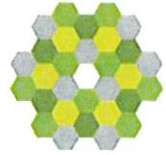

© Crown Copyright. Produced by Land Registry. Reproduction in whole or in part is prohibited without the prior written permission of Ordnance Survey. Licence Number 100026316.

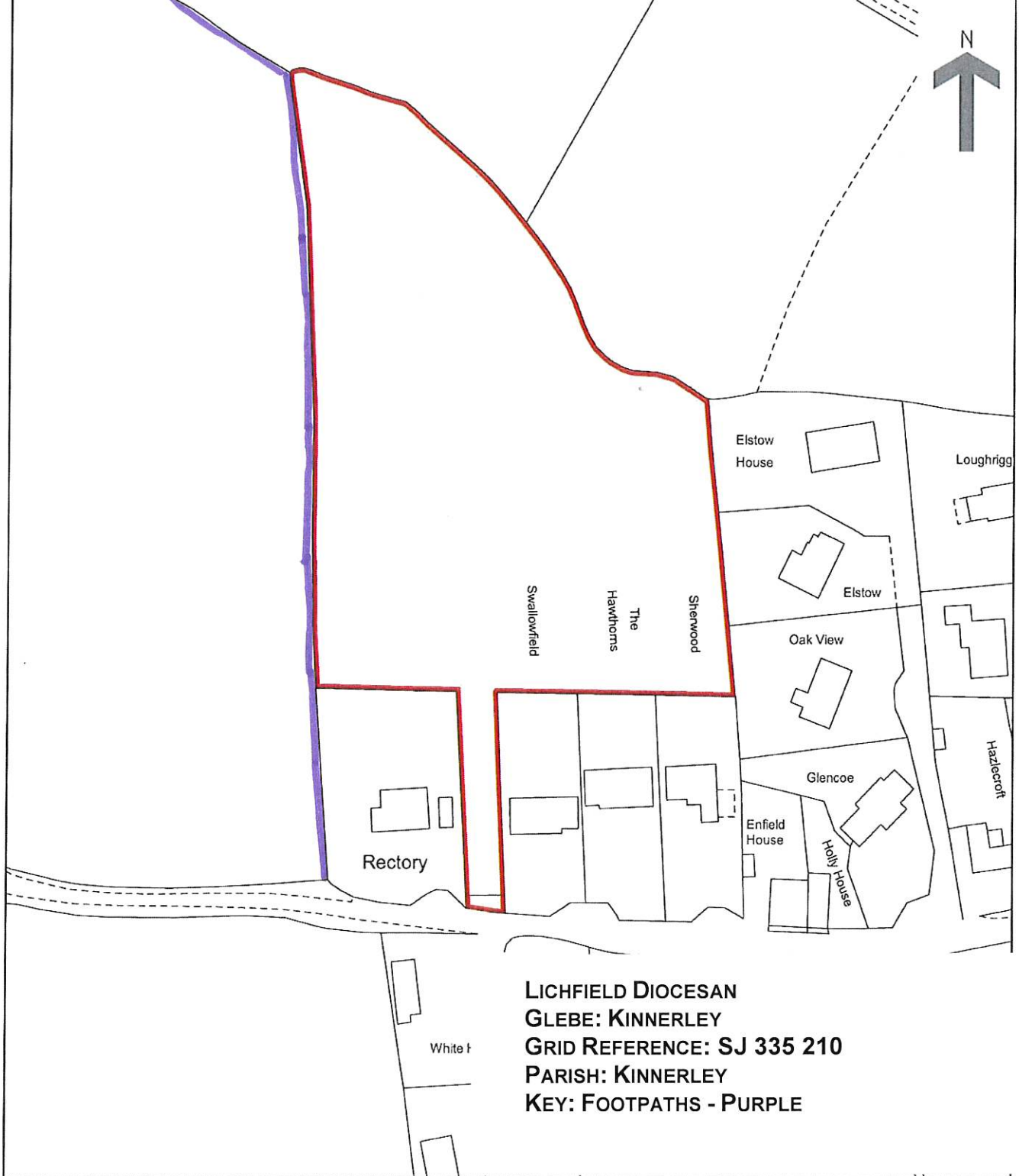

**LICHFIELD DIOCESAN
GLEBE: KINNERLEY
GRID REFERENCE: SJ 335 210
PARISH: KINNERLEY
KEY: FOOTPATHS - PURPLE**

This official copy issued on 27 October 2010 shows the state of this title plan on 27 October 2010 at 12:36:17. It is admissible in evidence to the same extent as the original (s.67 Land Registration Act 2002). This title plan shows the general position, not the exact line, of the boundaries. It may be subject to distortions in scale. Measurements scaled from this plan may not match measurements between the same points on the ground. See Land Registry Public Guide 19 - Title Plans and Boundaries.
This title is dealt with by Land Registry, Telford Office.

Llanyblodwel

Land Registry
Official copy of
title plan

Title number SL190135
Ordnance Survey map reference SJ2323SE
Scale 1:2500
Administrative area Shropshire: Oswestry

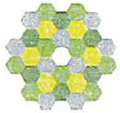

© Crown Copyright. Produced by Land Registry. Reproduction in whole or in part is prohibited without the prior written permission of Ordnance Survey. Licence Number 100026316.



**LICHFIELD DIOCESAN
GLEBE: LLANYBLODWEL
GRID REFERENCE: SJ 237 232
PARISH: LLANYBLODWEL
KEY: FOOTPATHS - PURPLE**

This official copy issued on 28 January 2008 shows the state of this title plan on 28 January 2008 at 13:52:22. It is admissible in evidence to the same extent as the original (s.67 Land Registration Act 2002).
This title plan shows the general position, not the exact line, of the boundaries. It may be subject to distortions in scale. Measurements scaled from this plan may not match measurements between the same points on the ground. See Land Registry Public Guide 19 - Title Plans and Boundaries.
This title is dealt with by Land Registry, Telford Office.

Llanyblodwel +

Land Registry
Official copy of
title plan

Title number **SL190149**
Ordnance Survey map reference **SJ2424SW**
Scale **1:2500**
Administrative area **Shropshire: Oswestry**



© Crown Copyright. Produced by Land Registry. Reproduction in whole or in part is prohibited without the prior written permission of Ordnance Survey. Licence Number 100026316.

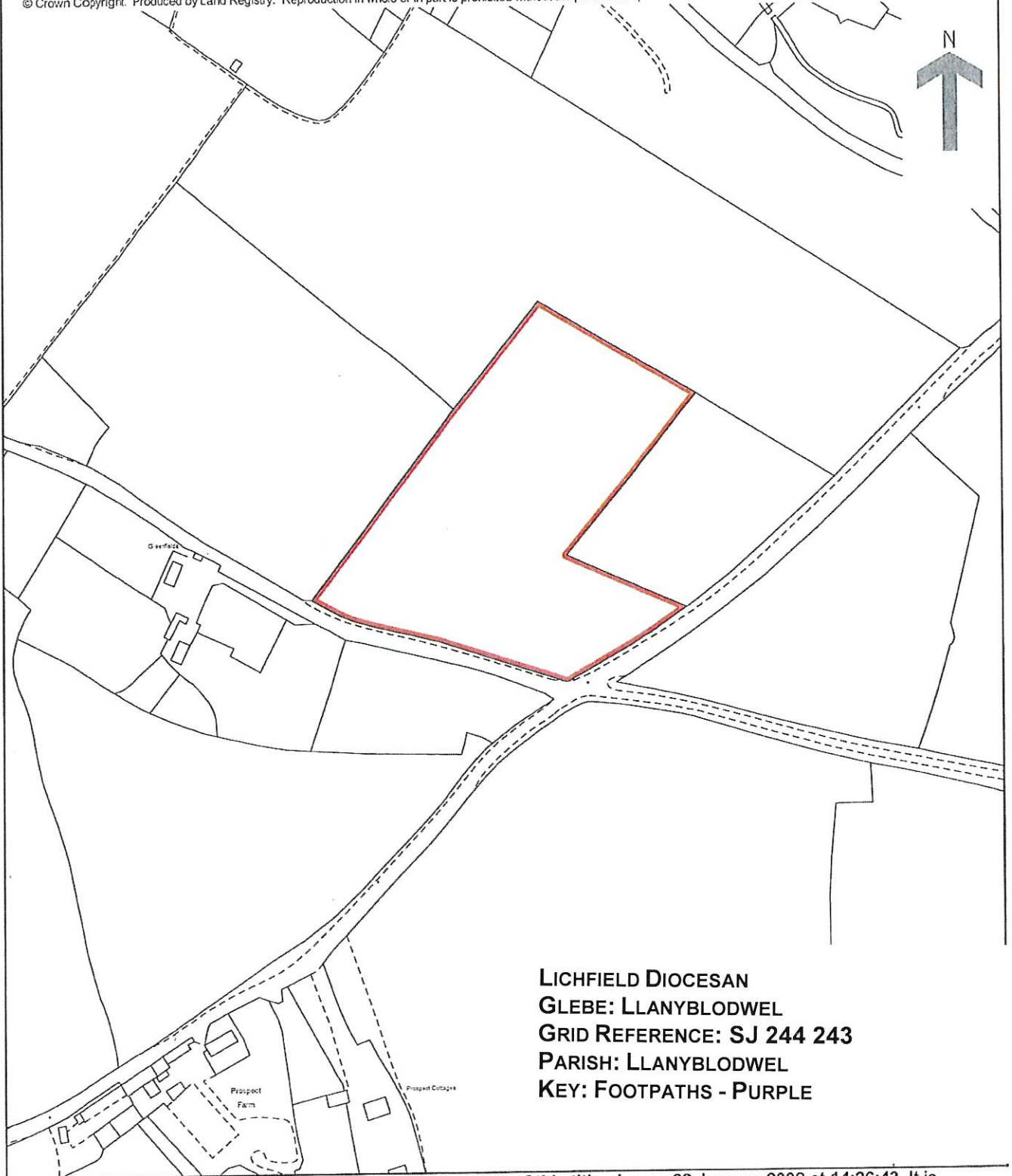

LICHFIELD DIOCESAN
GLEBE: LLANYBLODWEL
GRID REFERENCE: SJ 244 243
PARISH: LLANYBLODWEL
KEY: FOOTPATHS - PURPLE

This official copy issued on 28 January 2008 shows the state of this title plan on 28 January 2008 at 14:26:43. It is admissible in evidence to the same extent as the original (s.67 Land Registration Act 2002). This title plan shows the general position, not the exact line, of the boundaries. It may be subject to distortions in scale. Measurements scaled from this plan may not match measurements between the same points on the ground. See Land Registry Public Guide 19 - Title Plans and Boundaries.
This title is dealt with by Land Registry, Telford Office.

+

+

Loppington

Land Registry
Official copy of
title plan

Title number **SL190158**
Ordnance Survey map reference **SJ4728NE**
Scale **1:2500**
Administrative area **Shropshire: North Shropshire**

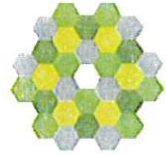

© Crown Copyright. Produced by Land Registry. Reproduction in whole or in part is prohibited without the prior written permission of Ordnance Survey. Licence Number 100026316.

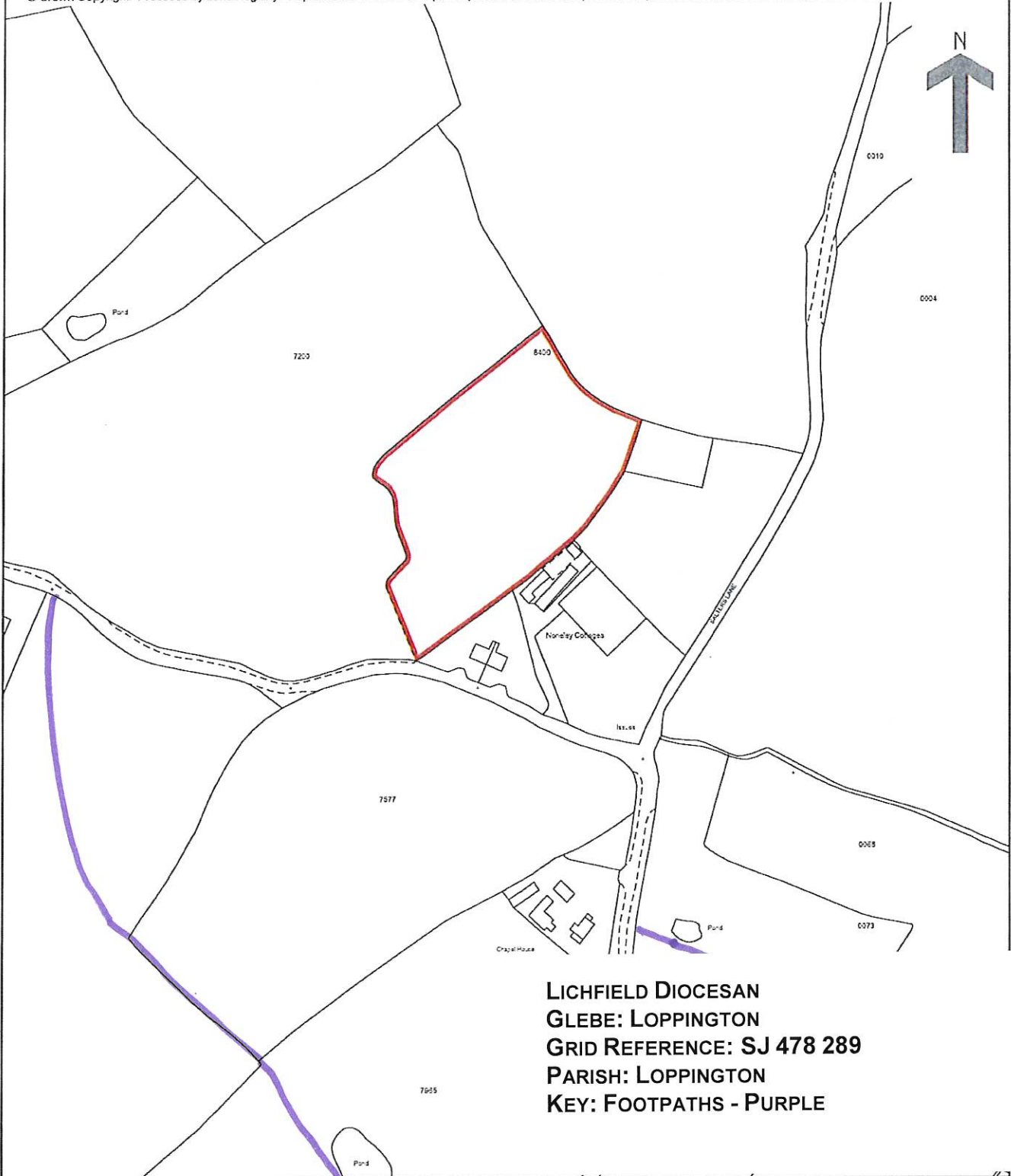

**LICHFIELD DIOCESAN
GLEBE: LOPPINGTON
GRID REFERENCE: SJ 478 289
PARISH: LOPPINGTON
KEY: FOOTPATHS - PURPLE**

This official copy issued on 28 January 2008 shows the state of this title plan on 28 January 2008 at 17:45:41. It is admissible in evidence to the same extent as the original (s.67 Land Registration Act 2002). This title plan shows the general position, not the exact line, of the boundaries. It may be subject to distortions in scale. Measurements scaled from this plan may not match measurements between the same points on the ground. See Land Registry Public Guide 19 - Title Plans and Boundaries. This title is dealt with by Land Registry, Telford Office.

Loppington

Land Registry
Official copy of
title plan

Title number **SL190157**
Ordnance Survey map reference **SJ4829SW**
Scale **1:2500**
Administrative area **Shropshire: North Shropshire**



© Crown Copyright. Produced by Land Registry. Reproduction in whole or in part is prohibited without the prior written permission of Ordnance Survey. Licence Number 100026316.

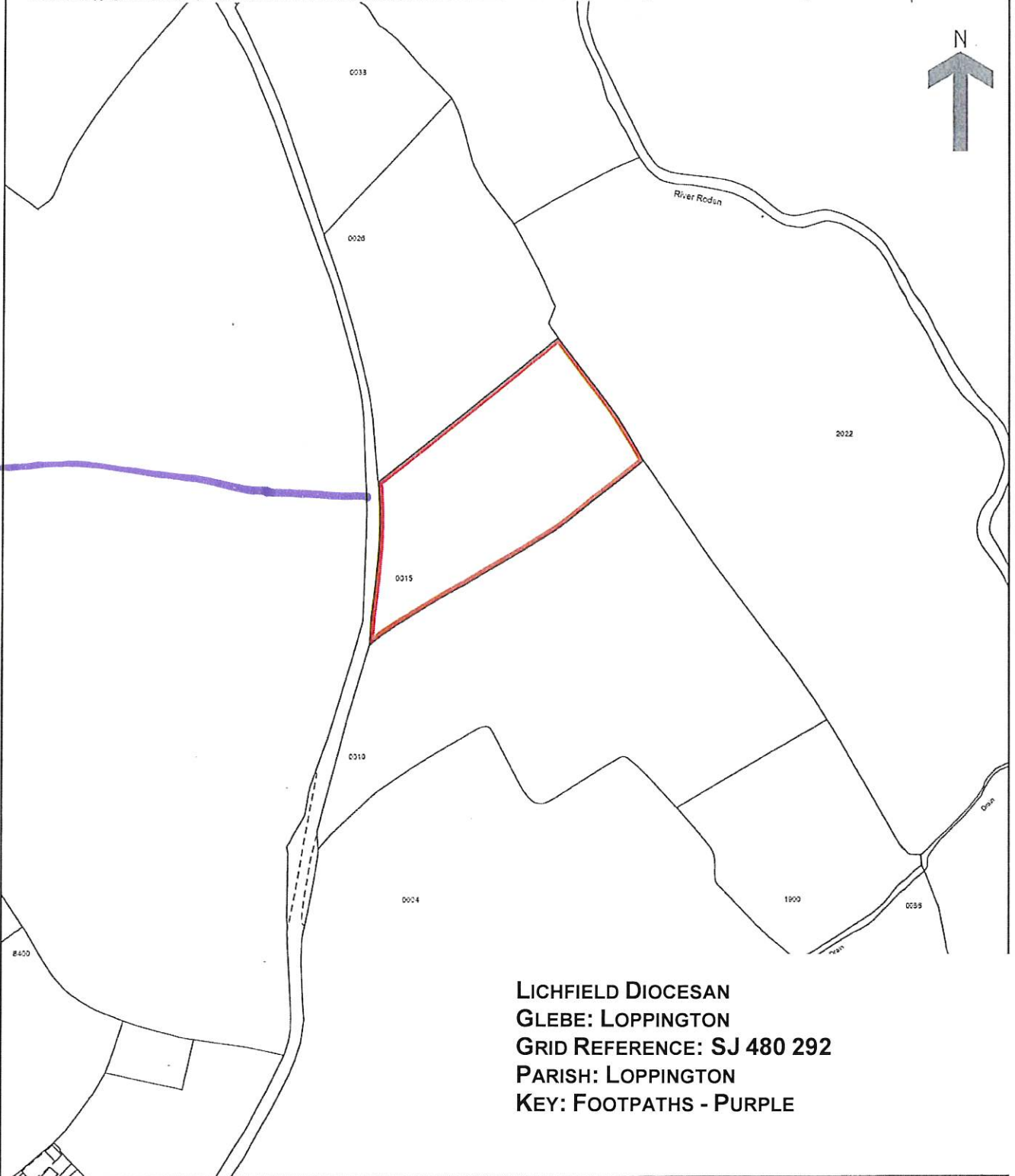

**LICHFIELD DIOCESAN
GLEBE: LOPPINGTON
GRID REFERENCE: SJ 480 292
PARISH: LOPPINGTON
KEY: FOOTPATHS - PURPLE**

This official copy issued on 28 January 2008 shows the state of this title plan on 28 January 2008 at 17:11:49. It is admissible in evidence to the same extent as the original (s.67 Land Registration Act 2002). This title plan shows the general position, not the exact line, of the boundaries. It may be subject to distortions in scale. Measurements scaled from this plan may not match measurements between the same points on the ground. See Land Registry Public Guide 19 - Title Plans and Boundaries.
This title is dealt with by Land Registry, Telford Office.

HM Land Registry
Official copy of
title plan

Title number **SL190156**
Ordnance Survey map reference **SJ4629SE**
Scale **1:2500**
Administrative area **Shropshire**

Loppington

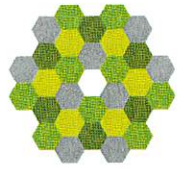

©Crown Copyright. Produced by HM Land Registry. Reproduction in whole or in part is prohibited without the prior written permission of Ordnance Survey. Licence Number 100026316

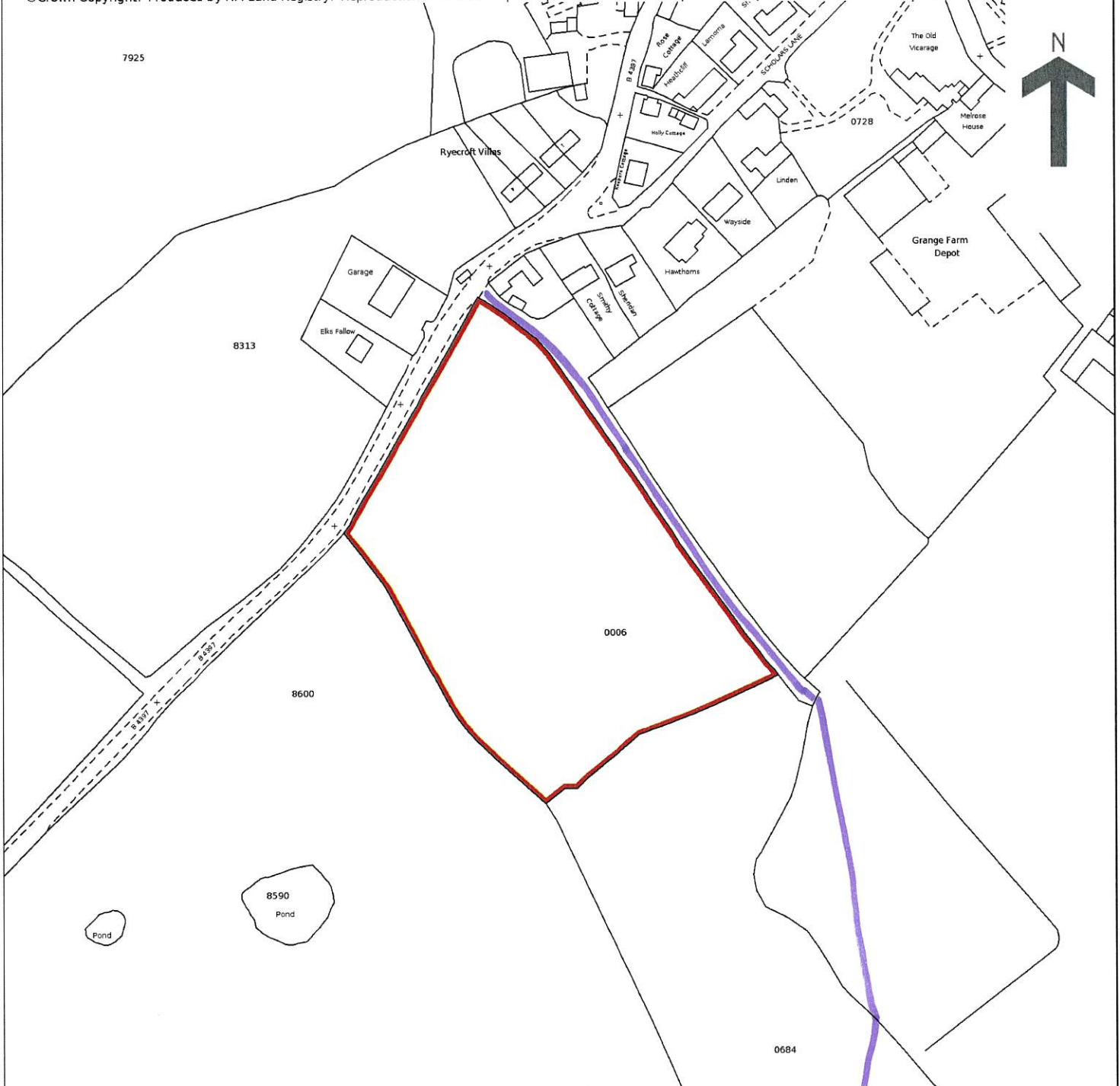

**LICHFIELD DIOCESAN
GLEBE: LOPPINGTON
GRID REFERENCE: SJ 469 290
PARISH: LOPPINGTON
KEY: FOOTPATHS - PURPLE**

Loppington

Land Registry
Official copy of
title plan

Title number **SL190155**
Ordnance Survey map reference **SJ4729NW**
Scale **1:2500**
Administrative area **Shropshire: North Shropshire**

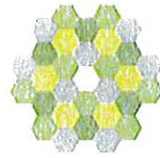

© Crown Copyright. Produced by Land Registry. Reproduction in whole or in part is prohibited without the prior written permission of Ordnance Survey. Licence Number 100026316.

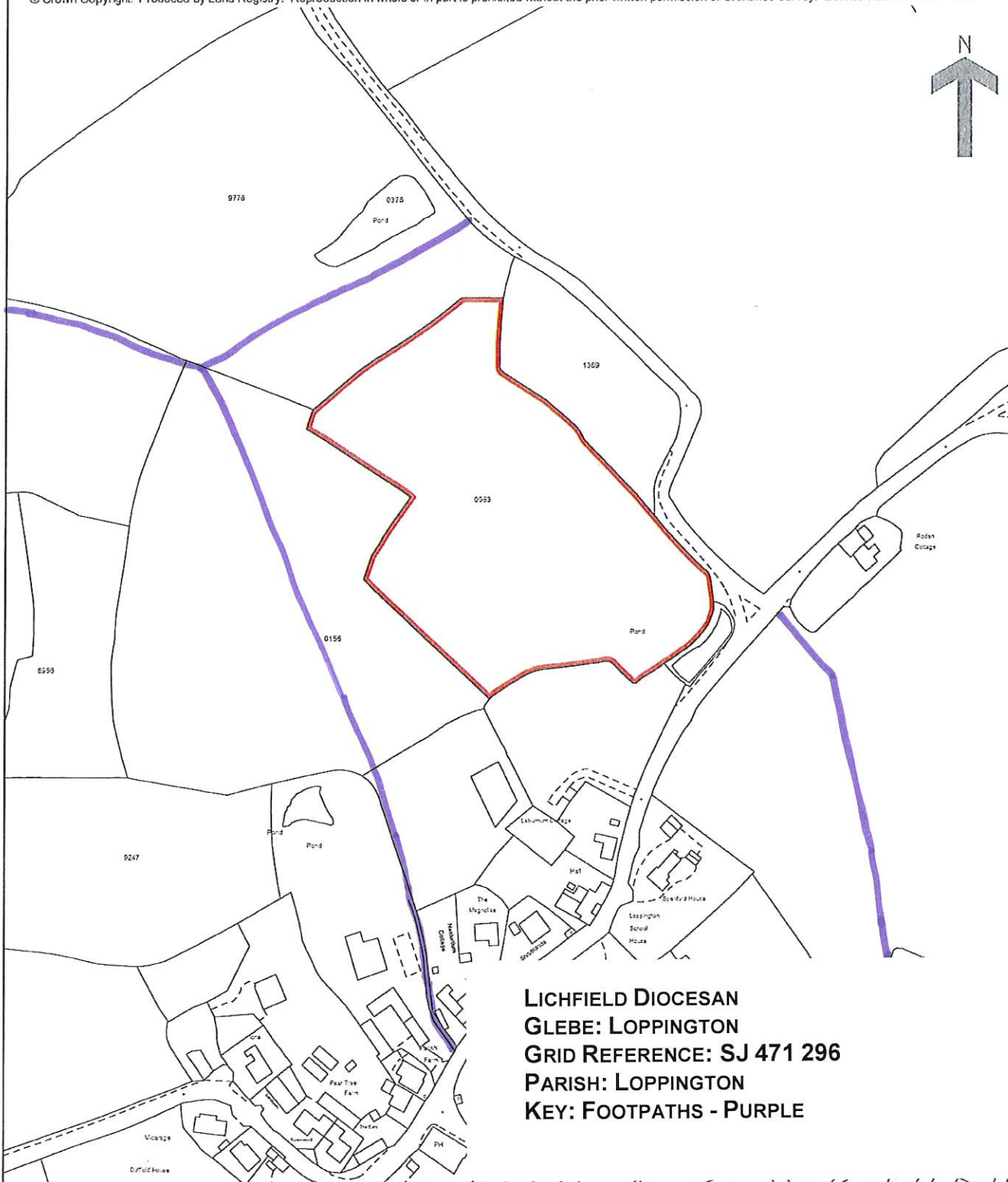

**LICHFIELD DIOCESAN
GLEBE: LOPPINGTON
GRID REFERENCE: SJ 471 296
PARISH: LOPPINGTON
KEY: FOOTPATHS - PURPLE**

This official copy issued on 28 January 2008 shows the state of this title plan on 28 January 2008 at 16:15:28. It is admissible in evidence to the same extent as the original (s.67 Land Registration Act 2002). This title plan shows the general position, not the exact line, of the boundaries. It may be subject to distortions in scale. Measurements scaled from this plan may not match measurements between the same points on the ground. See Land Registry Public Guide 19 - Title Plans and Boundaries. This title is dealt with by Land Registry, Telford Office.

Loppington

Land Registry
Official copy of
title plan

Title number **SL190152**
Ordnance Survey map reference **SJ4629NE**
Scale **1:2500**
Administrative area **Shropshire: North Shropshire**

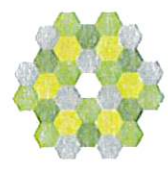

© Crown Copyright. Produced by Land Registry. Reproduction in whole or in part is prohibited without the prior written permission of Ordnance Survey. Licence Number 100028316.

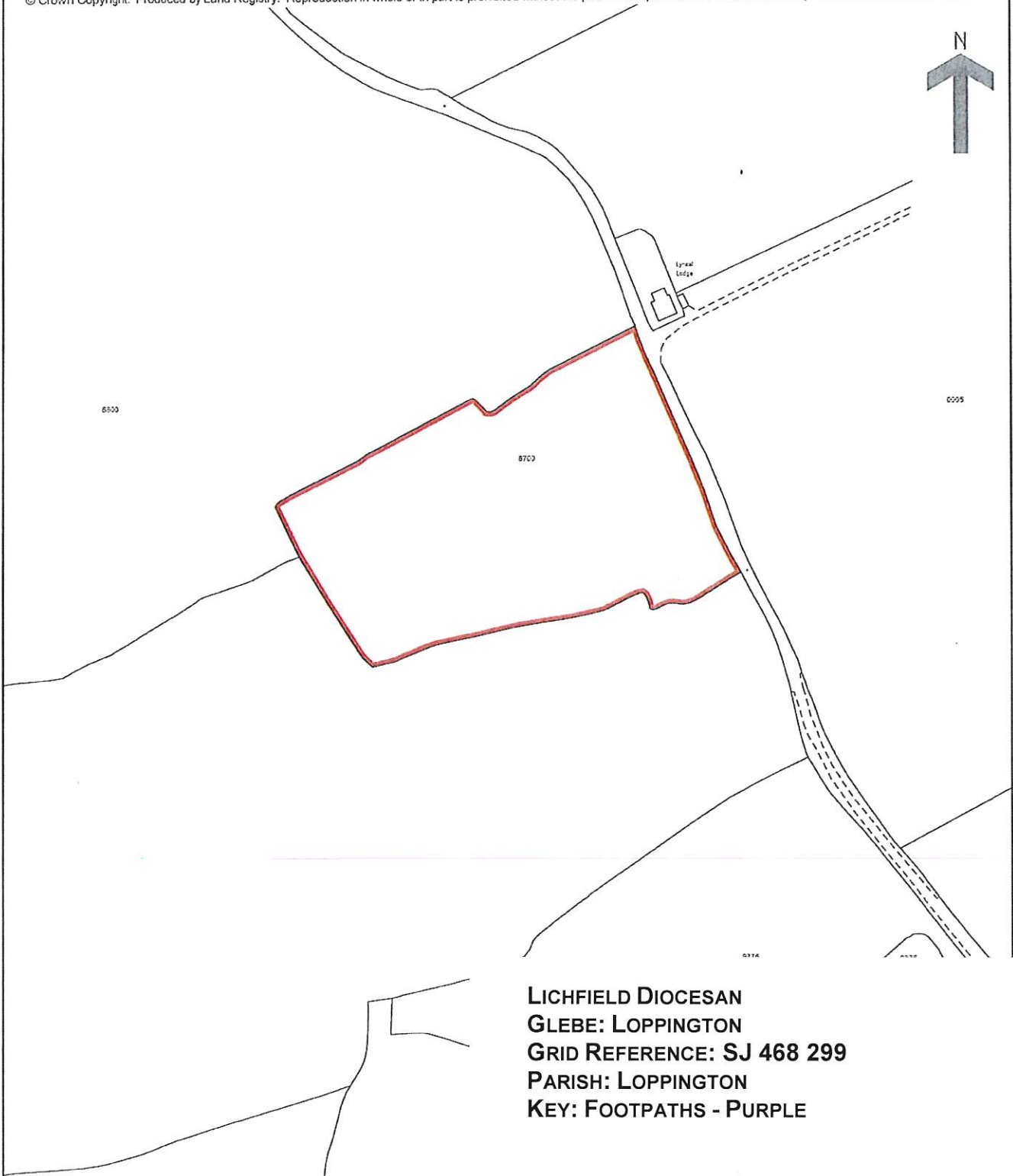

**LICHFIELD DIOCESAN
GLEBE: LOPPINGTON
GRID REFERENCE: SJ 468 299
PARISH: LOPPINGTON
KEY: FOOTPATHS - PURPLE**

This official copy issued on 28 January 2008 shows the state of this title plan on 28 January 2008 at 15:47:59. It is admissible in evidence to the same extent as the original (s.67 Land Registration Act 2002). This title plan shows the general position, not the exact line, of the boundaries. It may be subject to distortions in scale. Measurements scaled from this plan may not match measurements between the same points on the ground. See Land Registry Public Guide 19 - Title Plans and Boundaries. This title is dealt with by Land Registry, Telford Office.

Melverley

Land Registry
Official copy of
title plan

Title number **SL190153**
Ordnance Survey map reference **SJ3316NW**
Scale **1:2500**
Administrative area **Shropshire: Oswestry**

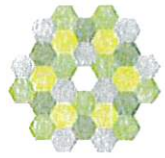

© Crown Copyright. Produced by Land Registry. Reproduction in whole or in part is prohibited without the prior written permission of Ordnance Survey. Licence Number 100026316.

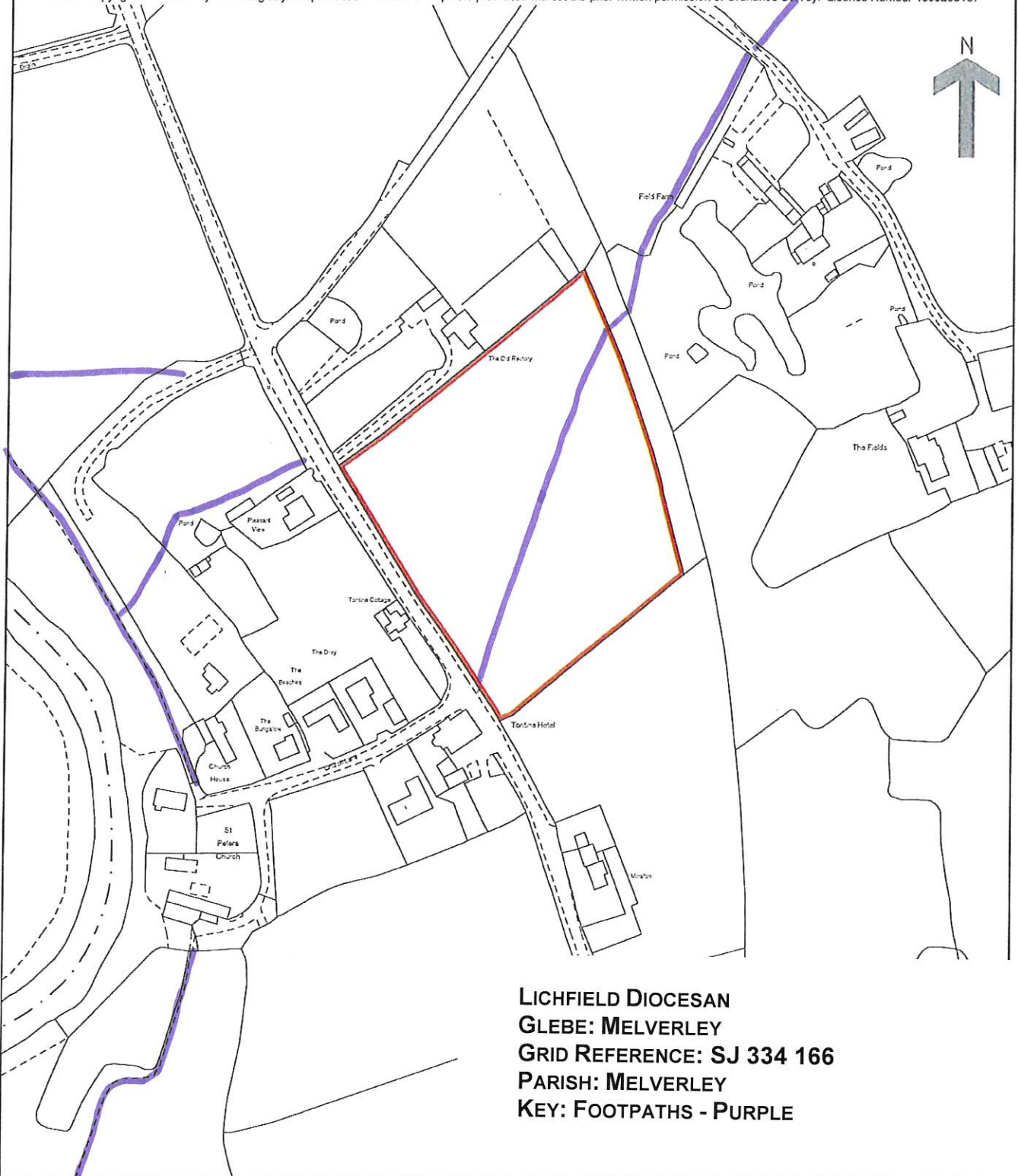

**LICHFIELD DIOCESAN
GLEBE: MELVERLEY
GRID REFERENCE: SJ 334 166
PARISH: MELVERLEY
KEY: FOOTPATHS - PURPLE**

This official copy issued on 28 January 2008 shows the state of this title plan on 28 January 2008 at 15:40:11. It is admissible in evidence to the same extent as the original (s.67 Land Registration Act 2002). This title plan shows the general position, not the exact line, of the boundaries. It may be subject to distortions in scale. Measurements scaled from this plan may not match measurements between the same points on the ground. See Land Registry Public Guide 19 - Title Plans and Boundaries. This title is dealt with by Land Registry, Telford Office.

Melverley

Land Registry
Official copy of
title plan

Title number **SL190151**
Ordnance Survey map reference **SJ3316NW**
Scale **1:1250** enlarged from 1:2500
Administrative area **Shropshire: Oswestry**

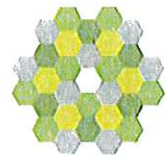

© Crown Copyright. Produced by Land Registry. Reproduction in whole or in part is prohibited without the prior written permission of Ordnance Survey. Licence Number 100026316.

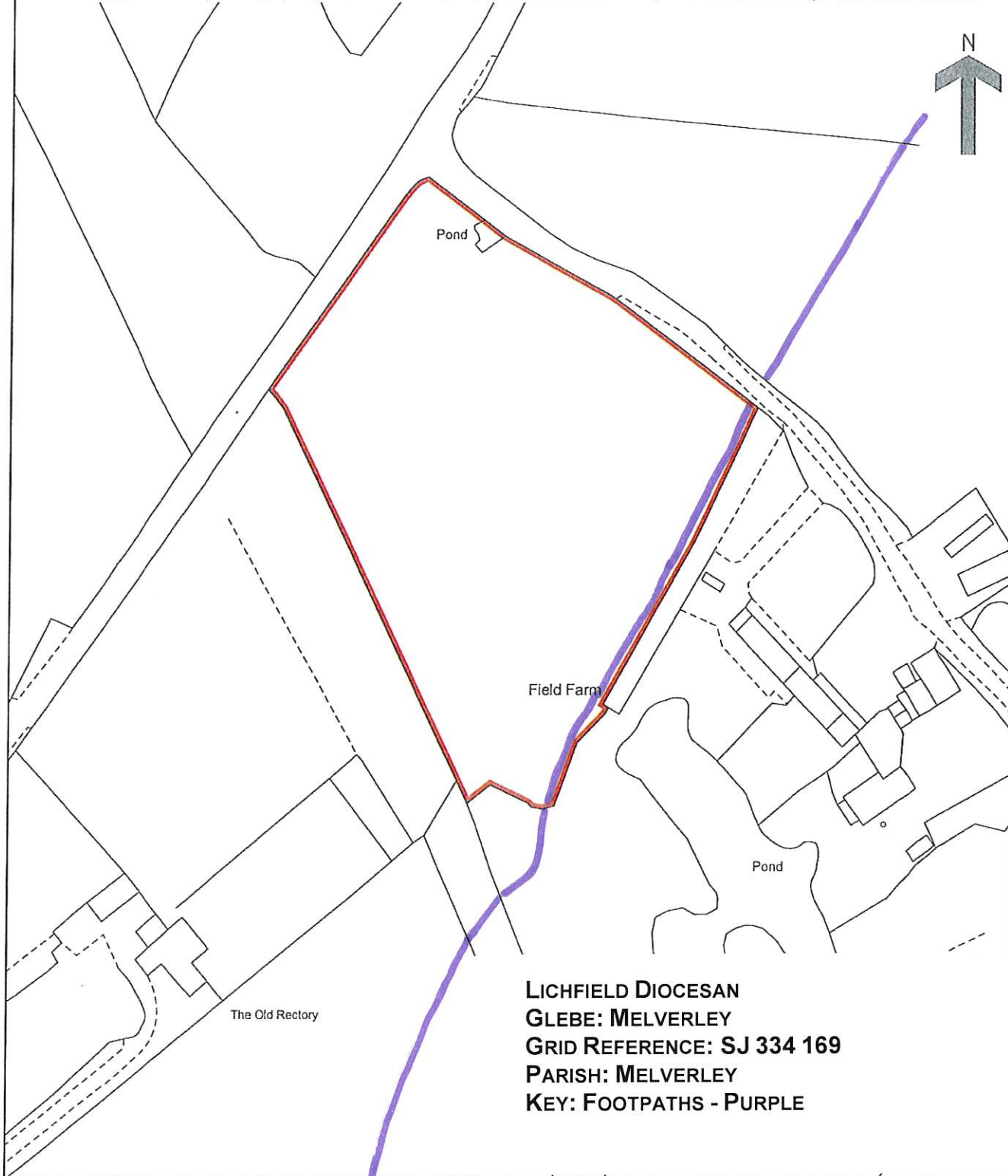

**LICHFIELD DIOCESAN
GLEBE: MELVERLEY
GRID REFERENCE: SJ 334 169
PARISH: MELVERLEY
KEY: FOOTPATHS - PURPLE**

This official copy issued on 28 January 2008 shows the state of this title plan on 28 January 2008 at 15:26:54. It is admissible in evidence to the same extent as the original (s.67 Land Registration Act 2002). This title plan shows the general position, not the exact line, of the boundaries. It may be subject to distortions in scale. Measurements scaled from this plan may not match measurements between the same points on the ground. See Land Registry Public Guide 19 - Title Plans and Boundaries. This title is dealt with by Land Registry, Telford Office.

Melverley

Land Registry
Official copy of
title plan

Title number **SL190154**
Ordnance Survey map reference **SJ3417SW**
Scale **1:1250** enlarged from 1:2500
Administrative area **Shropshire: Oswestry**

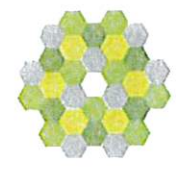

© Crown Copyright. Produced by Land Registry. Reproduction in whole or in part is prohibited without the prior written permission of Ordnance Survey. Licence Number 100026316.

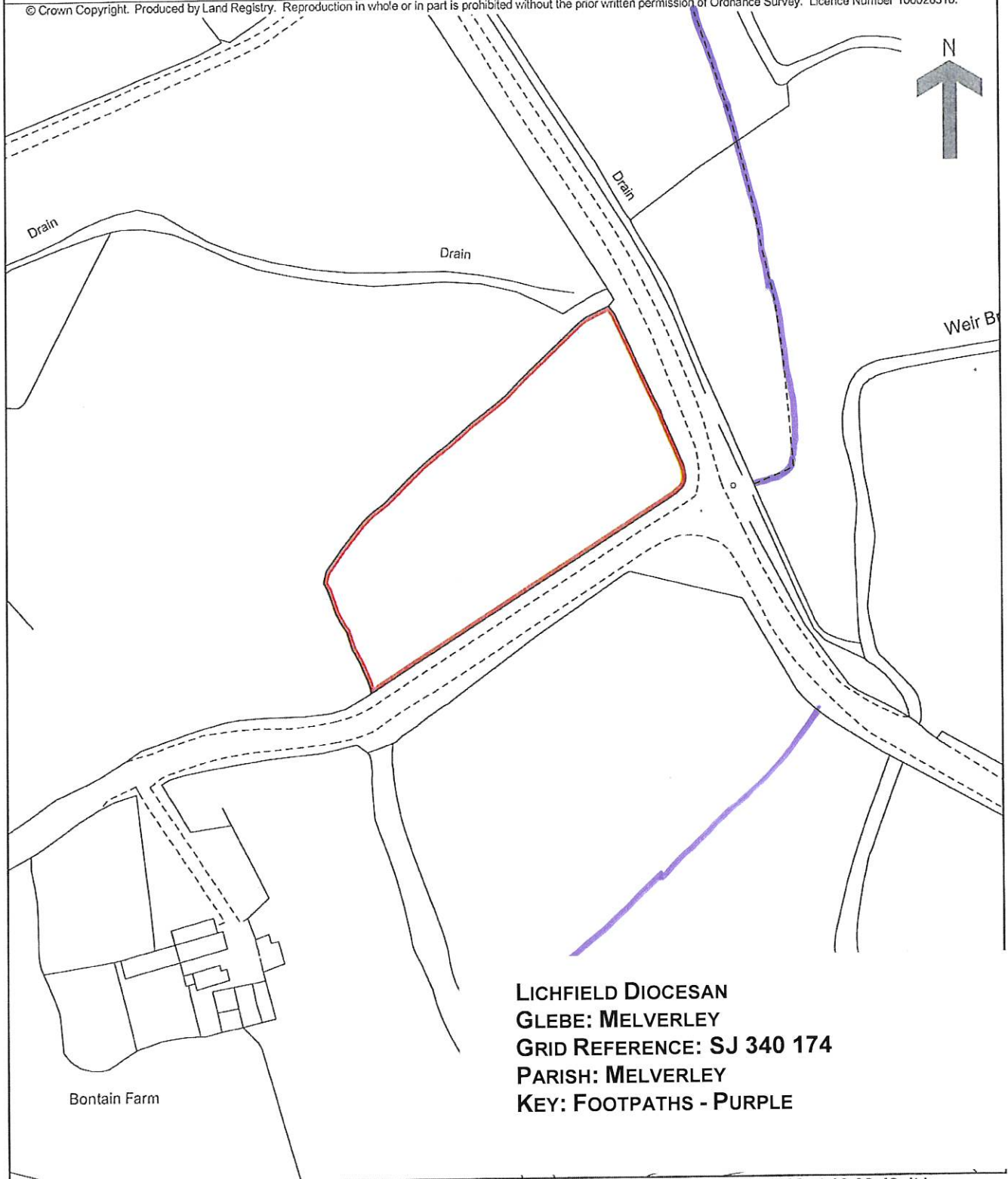

**LICHFIELD DIOCESAN
GLEBE: MELVERLEY
GRID REFERENCE: SJ 340 174
PARISH: MELVERLEY
KEY: FOOTPATHS - PURPLE**

This official copy issued on 28 January 2008 shows the state of this title plan on 28 January 2008 at 16:02:43. It is admissible in evidence to the same extent as the original (s.67 Land Registration Act 2002). This title plan shows the general position, not the exact line, of the boundaries. It may be subject to distortions in scale. Measurements scaled from this plan may not match measurements between the same points on the ground. See Land Registry Public Guide 19 - Title Plans and Boundaries.
This title is dealt with by Land Registry, Telford Office.

Med Meole Brace



Title number **SL241189**
Ordnance Survey map reference **SJ4811NW**
Scale **1:1250**
Administrative area **Shropshire**

HM Land Registry
Official copy of
title plan

© Crown copyright and database rights 2016 Ordnance Survey 100026316. You are not permitted to copy, sub-license, distribute or sell any of this data to third parties in any form.

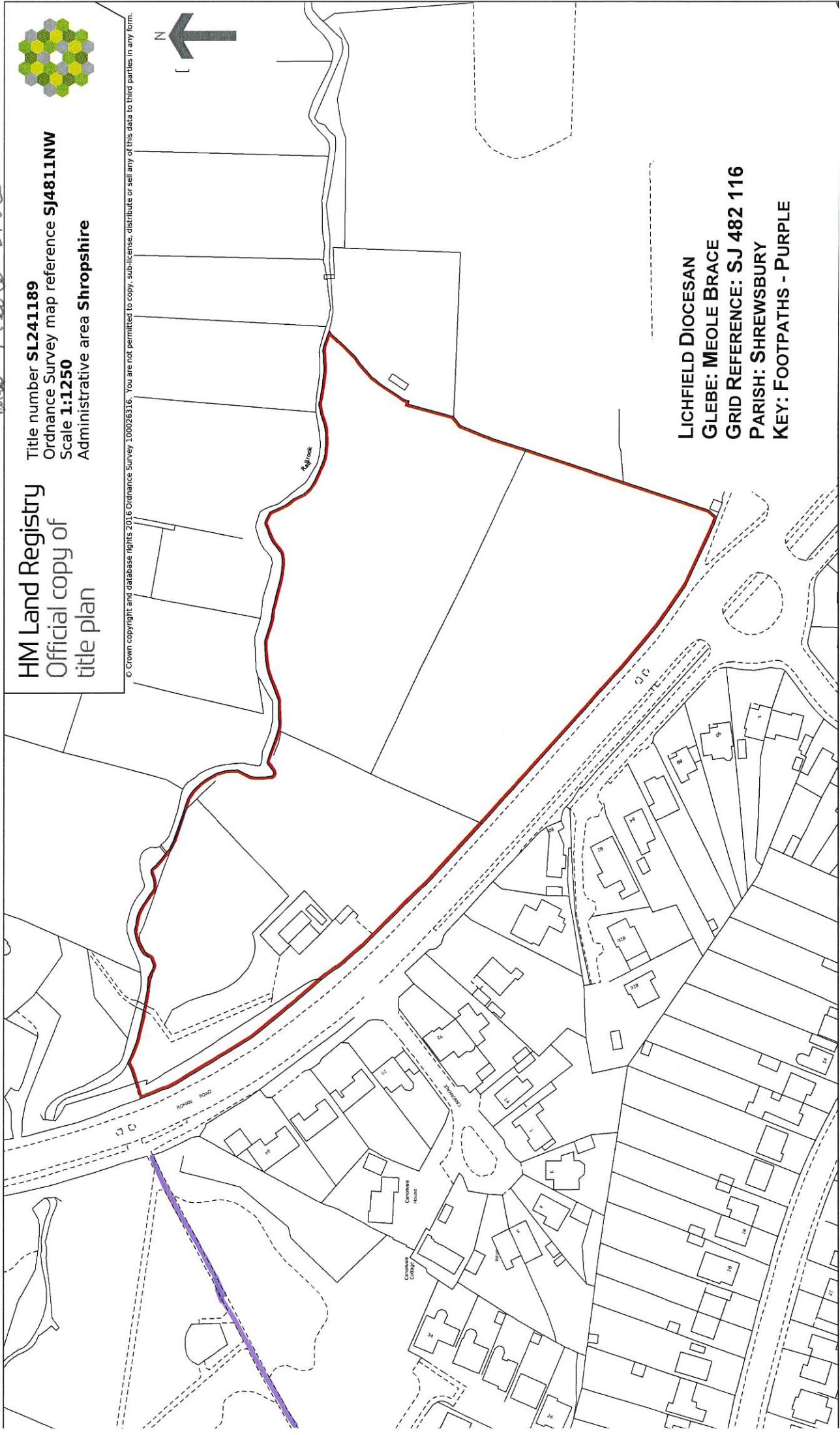

LICHFIELD DIOCESAN
GLEBE: MEOLE BRACE
GRID REFERENCE: SJ 482 116
PARISH: SHREWSBURY
KEY: FOOTPATHS - PURPLE

Moreton Corbett

Land Registry
Official copy of
title plan

Title number **SL190164**
Ordnance Survey map reference **SJ5623SW**
Scale **1:2500**
Administrative area **Shropshire: North Shropshire**

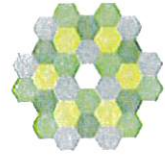

© Crown Copyright. Produced by Land Registry. Reproduction in whole or in part is prohibited without the prior written permission of Ordnance Survey. Licence Number 100026316.

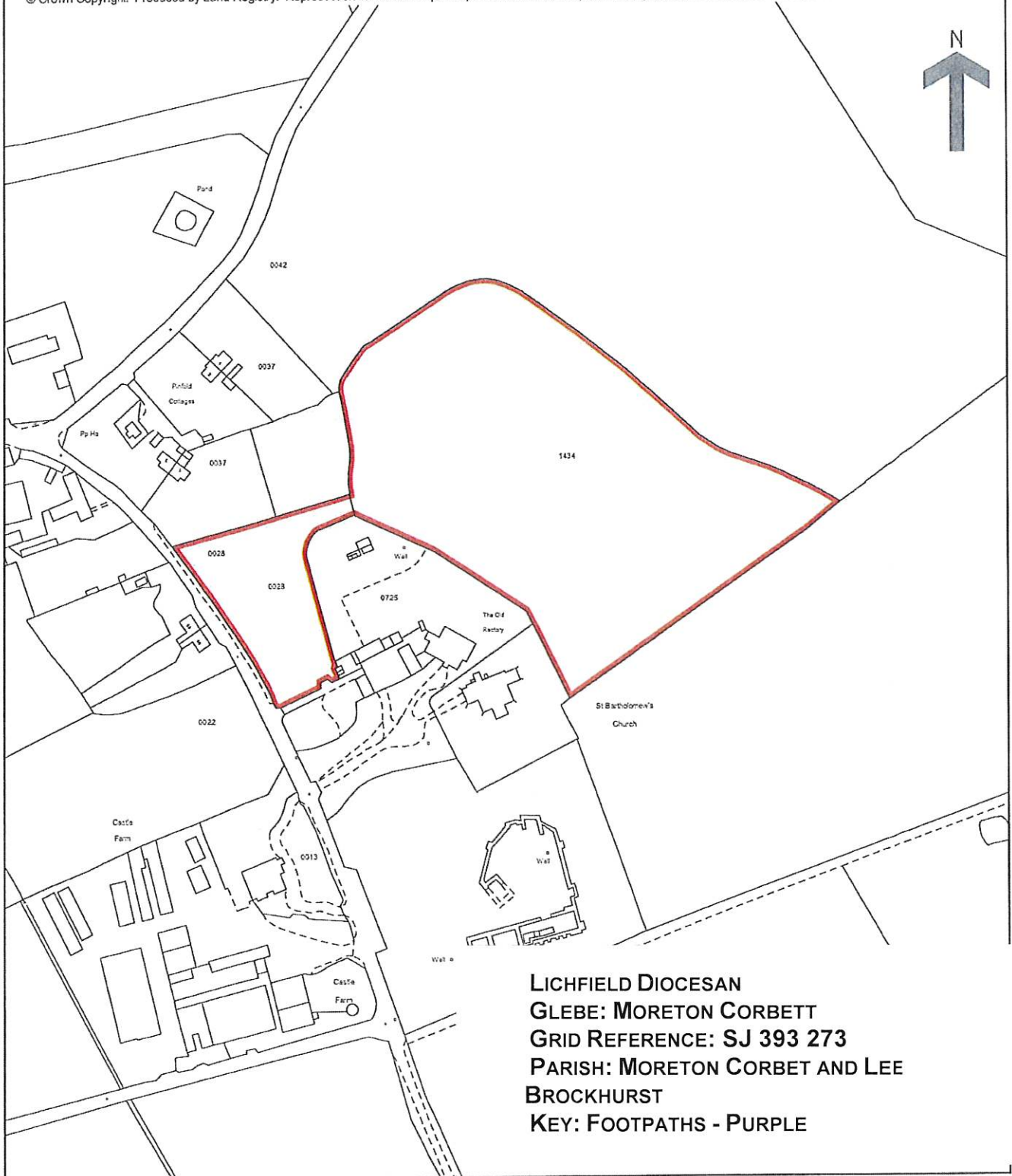

LICHFIELD DIOCESAN
GLEBE: MORETON CORBETT
GRID REFERENCE: SJ 393 273
PARISH: MORETON CORBET AND LEE
BROCKHURST
KEY: FOOTPATHS - PURPLE

This official copy issued on 29 January 2008 shows the state of this title plan on 29 January 2008 at 09:27:23. It is admissible in evidence to the same extent as the original (s.67 Land Registration Act 2002). This title plan shows the general position, not the exact line, of the boundaries. It may be subject to distortions in scale. Measurements scaled from this plan may not match measurements between the same points on the ground. See Land Registry Public Guide 19 - Title Plans and Boundaries.
This title is dealt with by Land Registry, Telford Office.

Moreton Corbett

Land Registry
Official copy of
title plan

Title number **SL190163**
Ordnance Survey map reference **SJ5523SE**
Scale **1:2500**
Administrative area **Shropshire: North Shropshire**



© Crown Copyright. Produced by Land Registry. Reproduction in whole or in part is prohibited without the prior written permission of Ordnance Survey. Licence Number 100026316.

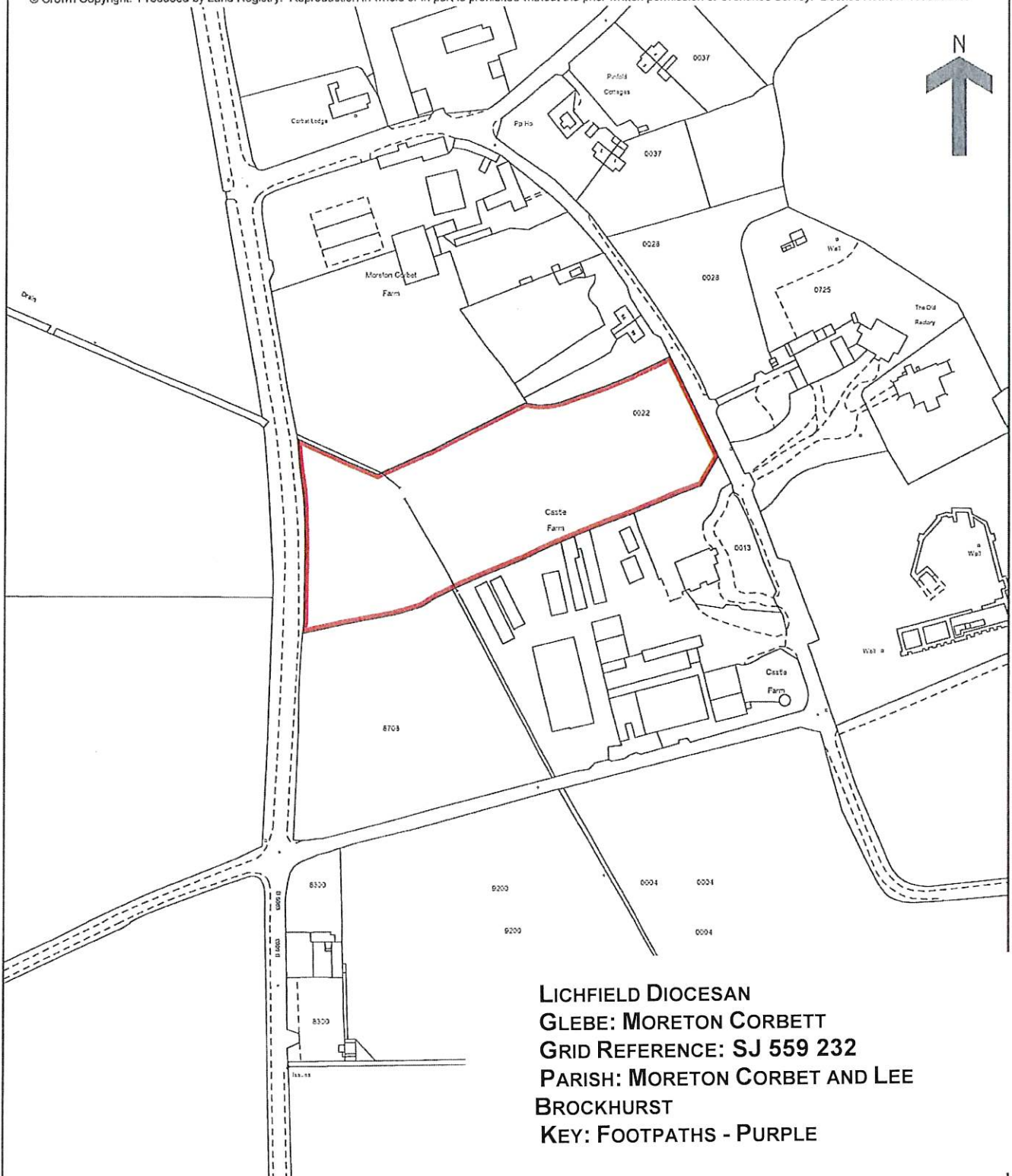

This official copy issued on 29 January 2008 shows the state of this title plan on 29 January 2008 at 09:11:06. It is admissible in evidence to the same extent as the original (s.67 Land Registration Act 2002). This title plan shows the general position, not the exact line, of the boundaries. It may be subject to distortions in scale. Measurements scaled from this plan may not match measurements between the same points on the ground. See Land Registry Public Guide 19 - Title Plans and Boundaries. This title is dealt with by Land Registry, Telford Office.

HM Land Registry
Official copy of
title plan

Title number **SL209127**
Ordnance Survey map reference **SJ6334SW**
Scale **1:1250 enlarged from 1:2500**
Administrative area **Shropshire**

Moreton Say

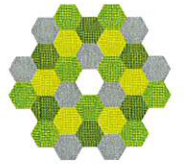

© Crown Copyright. Produced by HM Land Registry. Reproduction in whole or in part is prohibited without the prior written permission of Ordnance Survey. Licence Number 100026316

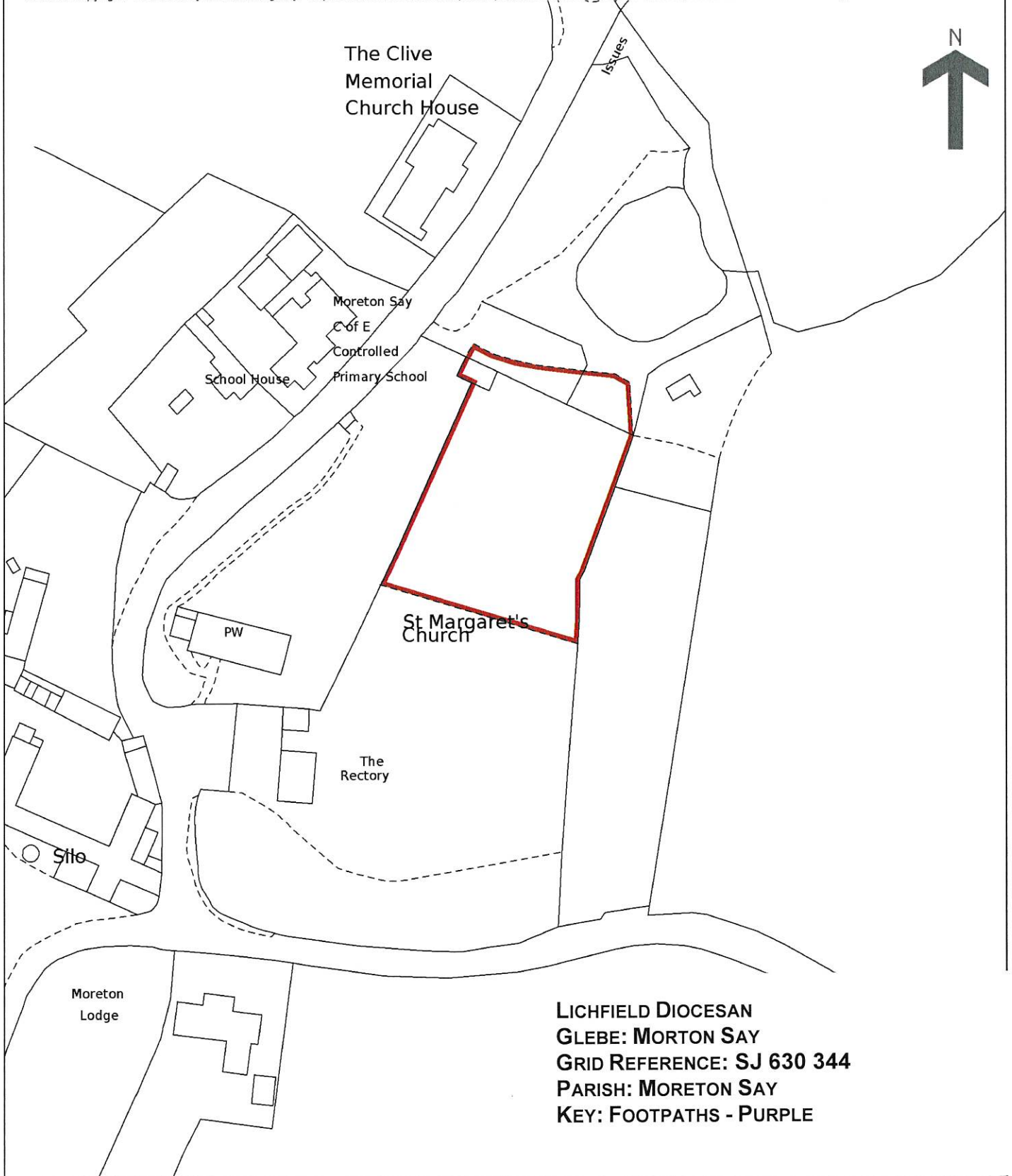

Moreton Say

Land Registry
Official copy of
title plan

Title number **SL190176**
Ordnance Survey map reference **SJ6334NW**
Scale **1:1250** enlarged from 1:2500
Administrative area **Shropshire: North Shropshire**



© Crown Copyright. Produced by Land Registry. Reproduction in whole or in part is prohibited without the prior written permission of Ordnance Survey. Licence Number 100026316.

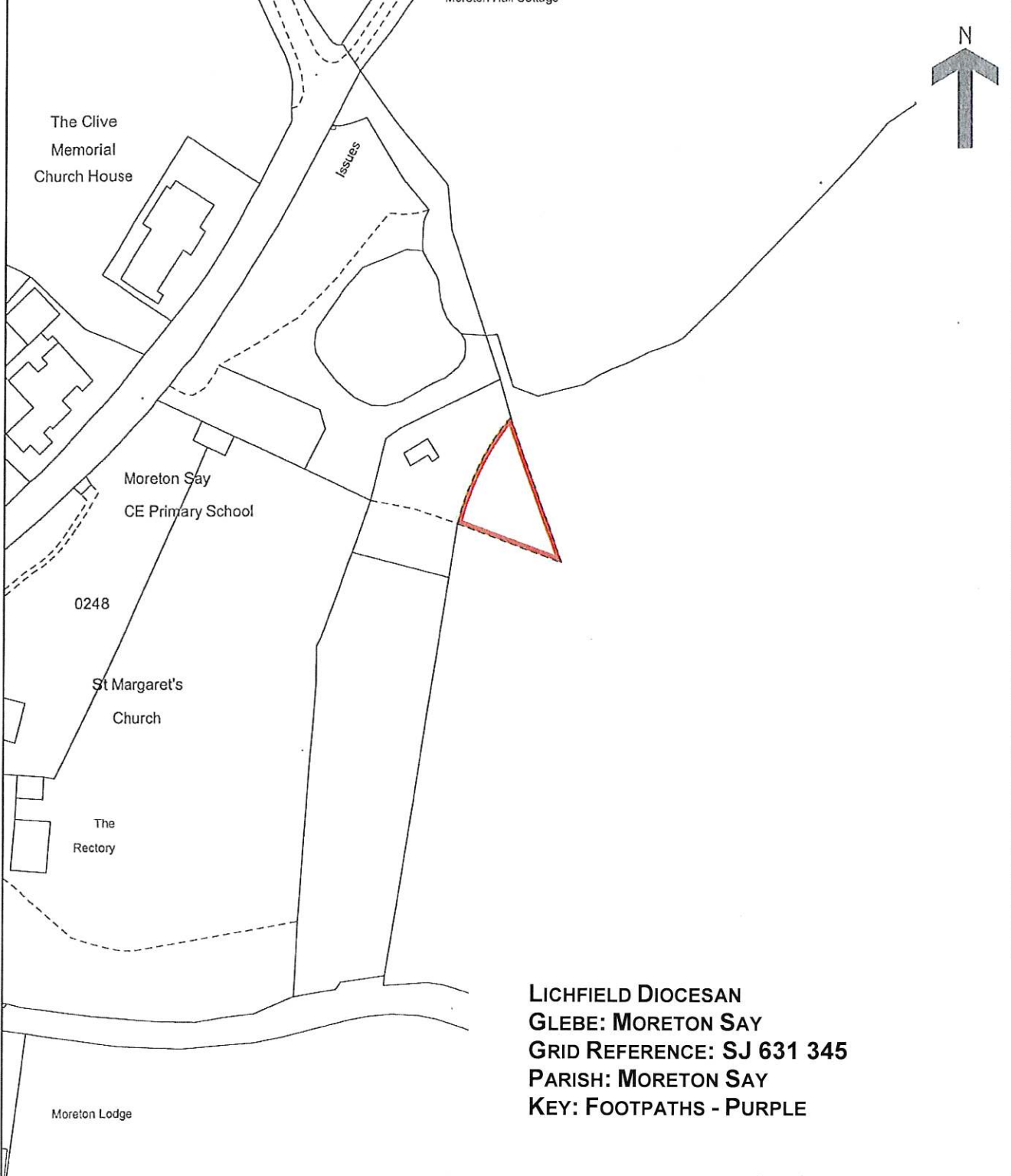

**LICHFIELD DIOCESAN
GLEBE: MORETON SAY
GRID REFERENCE: SJ 631 345
PARISH: MORETON SAY
KEY: FOOTPATHS - PURPLE**

This official copy issued on 29 January 2008 shows the state of this title plan on 29 January 2008 at 11:10:20. It is admissible in evidence to the same extent as the original (s.67 Land Registration Act 2002). This title plan shows the general position, not the exact line, of the boundaries. It may be subject to distortions in scale. Measurements scaled from this plan may not match measurements between the same points on the ground. See Land Registry Public Guide 19 - Title Plans and Boundaries. This title is dealt with by Land Registry, Telford Office.

Moreton Say

Land Registry
Official copy of
title plan

Title number **SL190171**
Ordnance Survey map reference **SJ6334SW**
Scale **1:2500**
Administrative area **Shropshire: North Shropshire**



© Crown Copyright. Produced by Land Registry. Reproduction in whole or in part is prohibited without the prior written permission of Ordnance Survey. Licence Number 100026316.

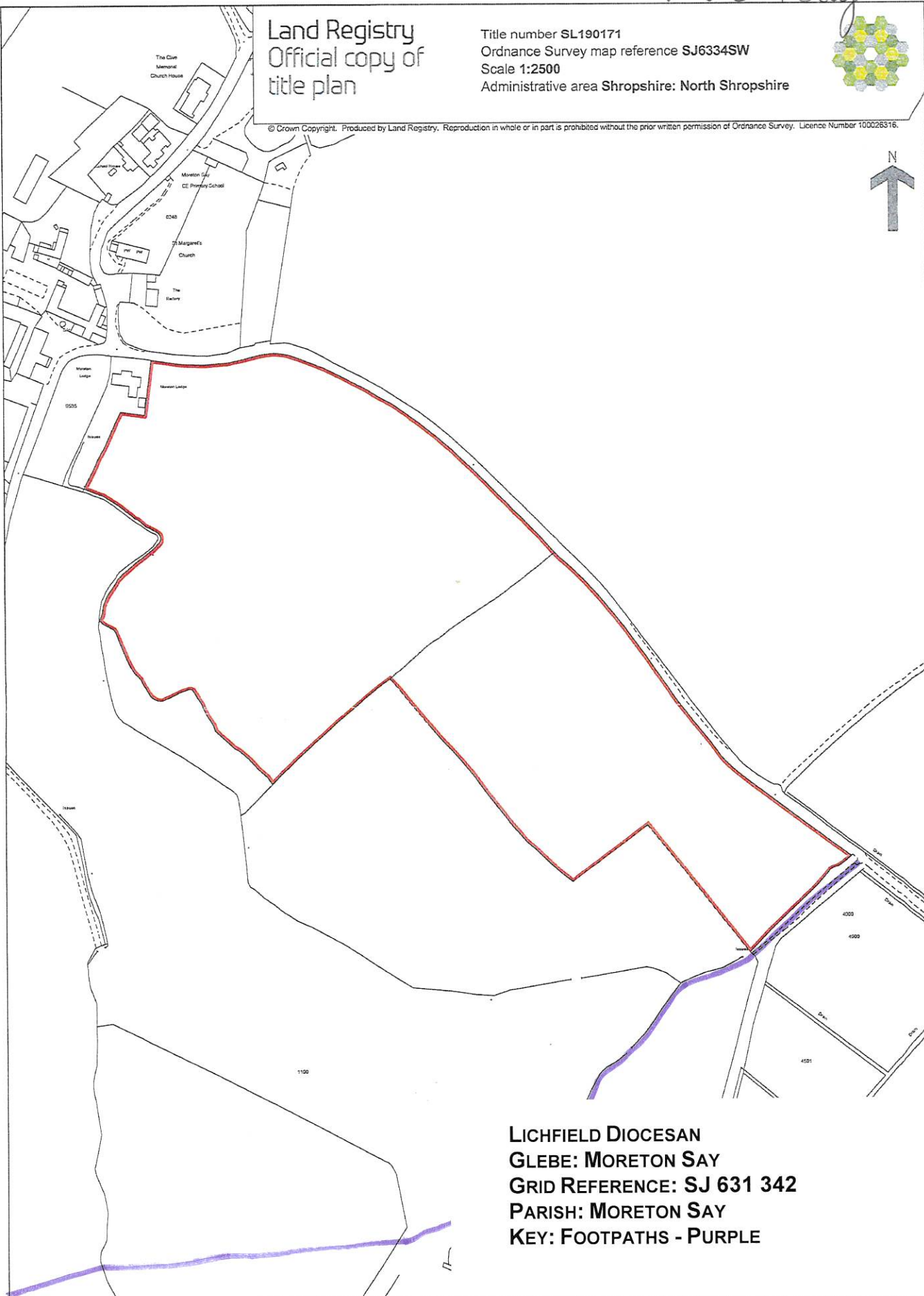

**LICHFIELD DIOCESAN
GLEBE: MORETON SAY
GRID REFERENCE: SJ 631 342
PARISH: MORETON SAY
KEY: FOOTPATHS - PURPLE**

This official copy issued on 29 January 2008 shows the state of this title plan on 29 January 2008 at 10:53:00. It is admissible in evidence to the same extent as the original (s.67 Land Registration Act 2002).

This title plan shows the general position, not the exact line, of the boundaries. It may be subject to distortions in scale. Measurements scaled from this plan may not match measurements between the same points on the ground. See Land Registry Public Guide 19 - Title Plans and Boundaries.

This title is dealt with by Land Registry, Telford Office.

HM Land Registry
Official copy of
title plan

Title number **SL190169**
Ordnance Survey map reference **SJ6234NE**
Scale **1:2500**
Administrative area **Shropshire**

Moreton Say

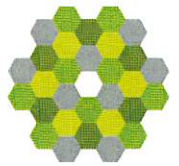

© Crown Copyright. Produced by HM Land Registry. Reproduction in whole or in part is prohibited without the prior written permission of Ordnance Survey. Licence Number 100026316

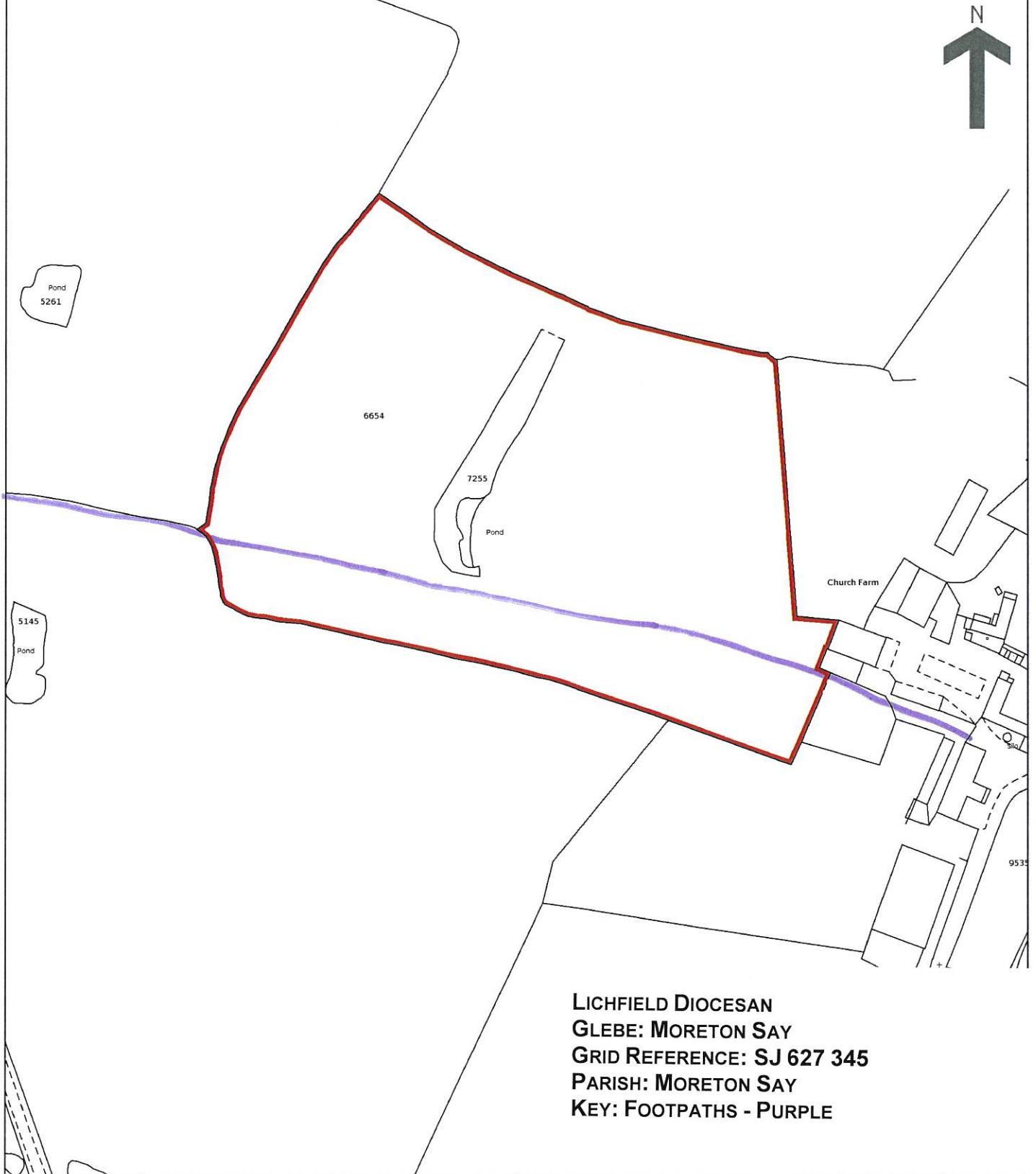

**LICHFIELD DIOCESAN
GLEBE: MORETON SAY
GRID REFERENCE: SJ 627 345
PARISH: MORETON SAY
KEY: FOOTPATHS - PURPLE**

Morton

Land Registry
Official copy of
title plan

Title number **SL190177**
Ordnance Survey map reference **SJ2924NW**
Scale **1:1250** enlarged from 1:2500
Administrative area **Shropshire: Oswestry**



© Crown Copyright. Produced by Land Registry. Reproduction in whole or in part is prohibited without the prior written permission of Ordnance Survey. Licence Number 100026316.

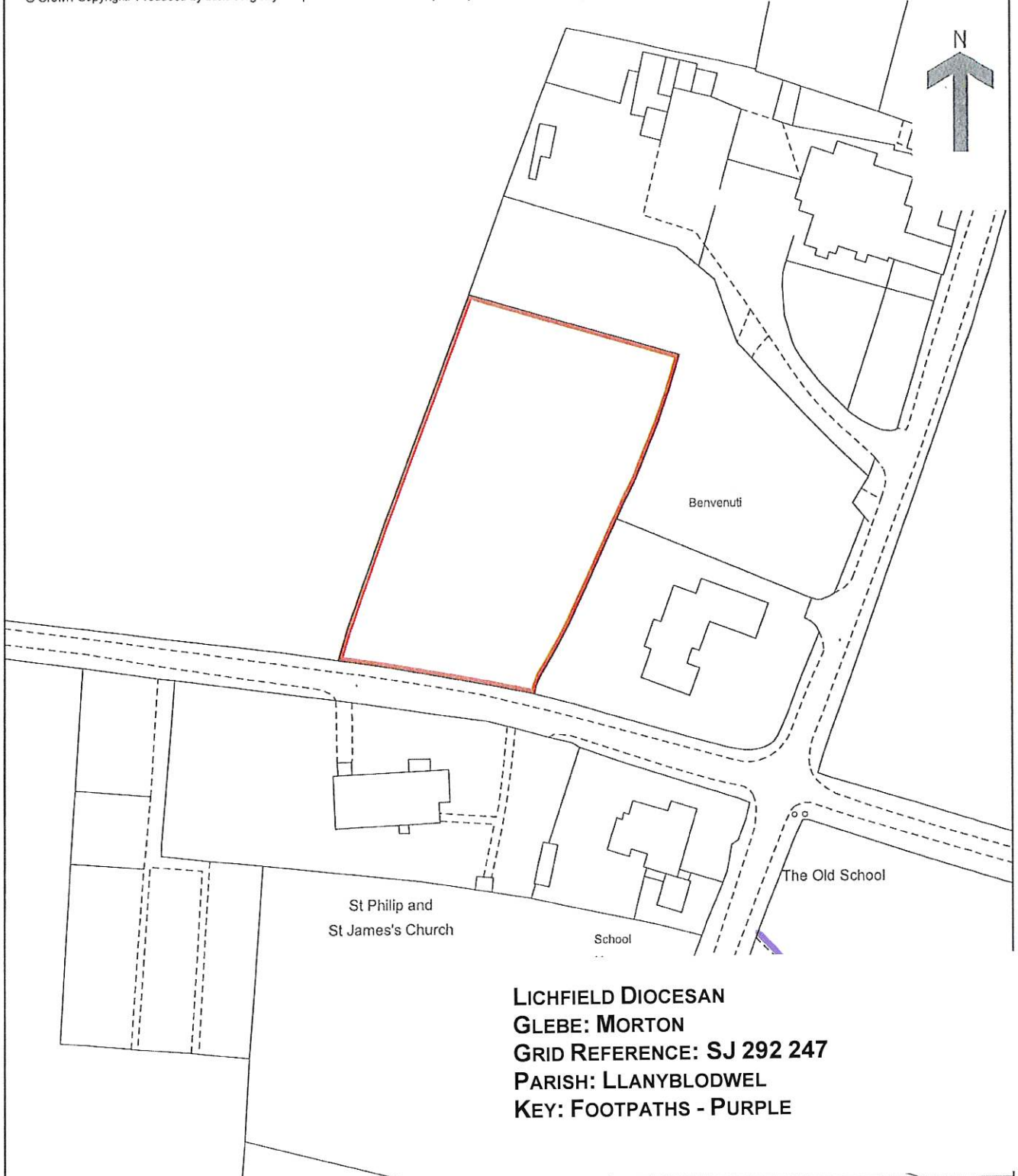

This official copy issued on 29 January 2008 shows the state of this title plan on 29 January 2008 at 11:29:54. It is admissible in evidence to the same extent as the original (s.67 Land Registration Act 2002). This title plan shows the general position, not the exact line, of the boundaries. It may be subject to distortions in scale. Measurements scaled from this plan may not match measurements between the same points on the ground. See Land Registry Public Guide 19 - Title Plans and Boundaries. This title is dealt with by Land Registry, Telford Office.

Myddle

Land Registry
Official copy of
title plan

Title number **SL190180**
Ordnance Survey map reference **SJ4623NE**
Scale **1:2500**
Administrative area **Shropshire: North Shropshire**

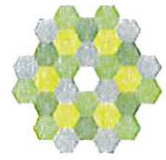

© Crown Copyright. Produced by Land Registry. Reproduction in whole or in part is prohibited without the prior written permission of Ordnance Survey. Licence Number 100026316.

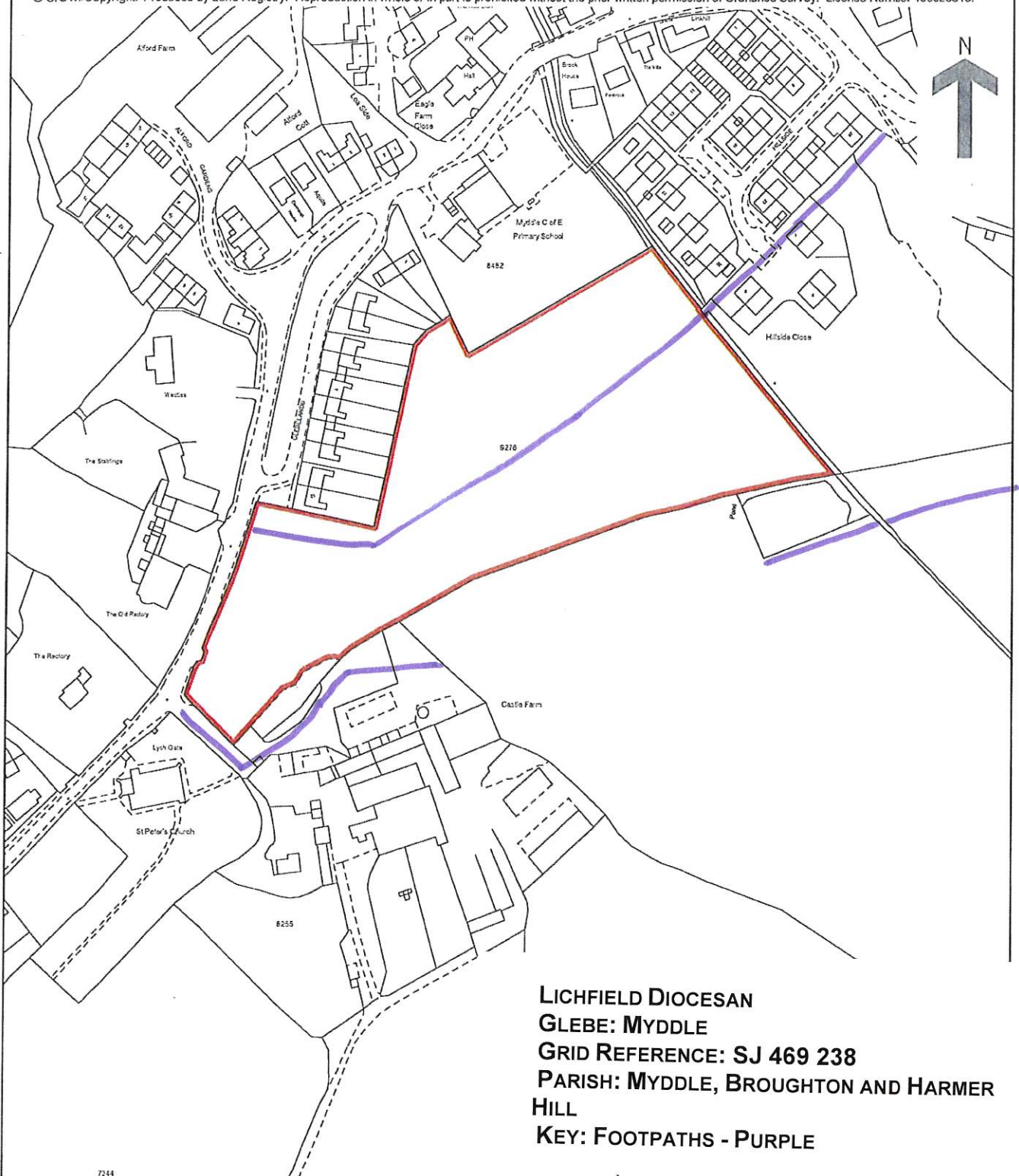

**LICHFIELD DIOCESAN
GLEBE: MYDDLE
GRID REFERENCE: SJ 469 238
PARISH: MYDDLE, BROUGHTON AND HARMER
HILL
KEY: FOOTPATHS - PURPLE**

This official copy issued on 29 January 2008 shows the state of this title plan on 29 January 2008 at 12:43:58. It is admissible in evidence to the same extent as the original (s.67 Land Registration Act 2002). This title plan shows the general position, not the exact line, of the boundaries. It may be subject to distortions in scale. Measurements scaled from this plan may not match measurements between the same points on the ground. See Land Registry Public Guide 19 - Title Plans and Boundaries. This title is dealt with by Land Registry, Telford Office.

Newtown (Wem)

Land Registry
Official copy of
title plan

Title number **SL190187**
Ordnance Survey map reference **SJ4831SE**
Scale **1:2500**
Administrative area **Shropshire: North Shropshire**

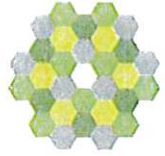

© Crown Copyright. Produced by Land Registry. Reproduction in whole or in part is prohibited without the prior written permission of Ordnance Survey. Licence Number 100026316.

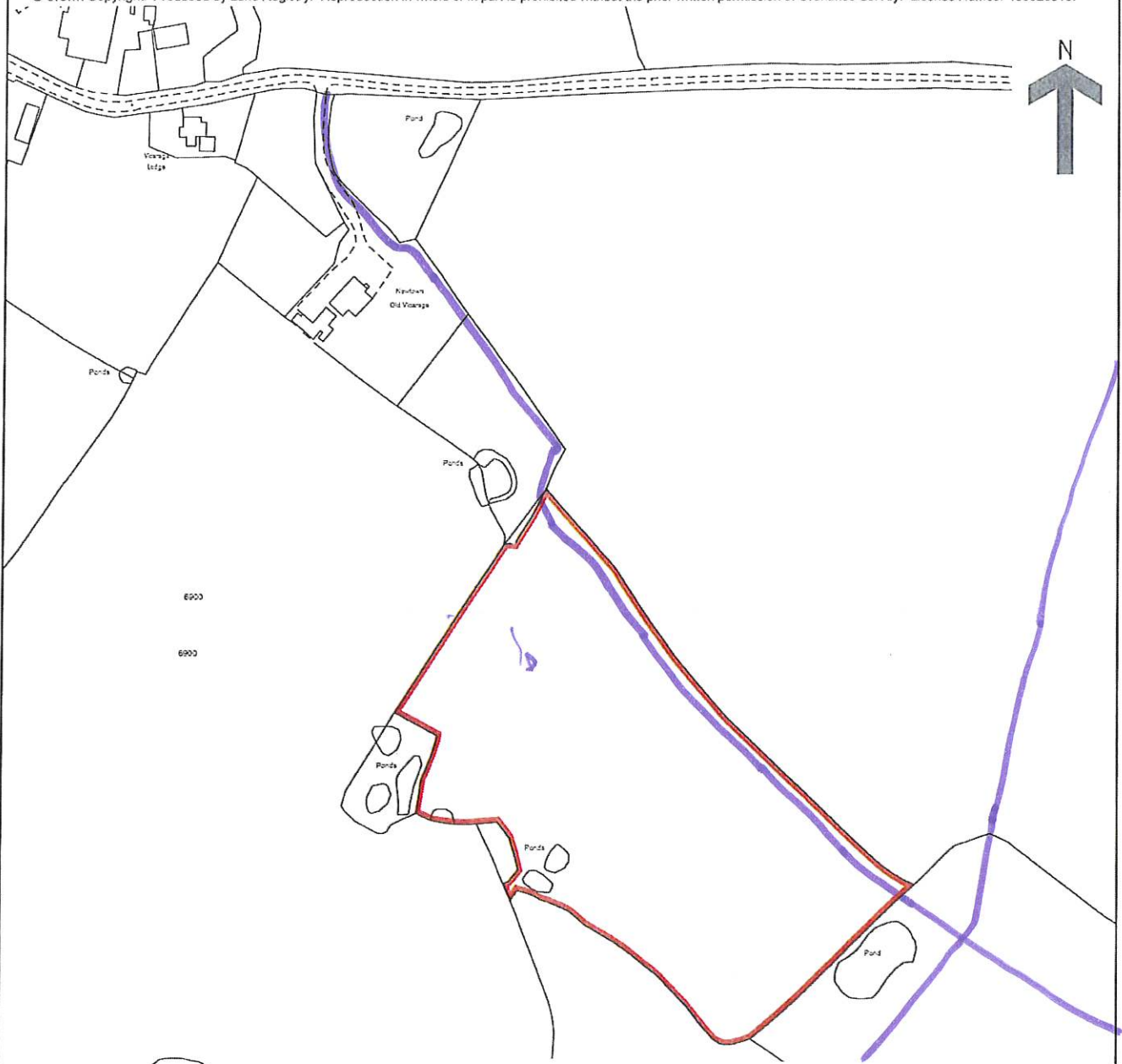

**LICHFIELD DIOCESAN
GLEBE: NEWTOWN (WEM)
GRID REFERENCE: SJ 489 309
PARISH: WEM RURAL
KEY: FOOTPATHS - PURPLE**

This official copy issued on 29 January 2008 shows the state of this title plan on 29 January 2008 at 16:14:06. It is admissible in evidence to the same extent as the original (s.67 Land Registration Act 2002). This title plan shows the general position, not the exact line, of the boundaries. It may be subject to distortions in scale. Measurements scaled from this plan may not match measurements between the same points on the ground. See Land Registry Public Guide 19 - Title Plans and Boundaries. This title is dealt with by Land Registry, Telford Office.

HM Land Registry
Official copy of
title plan

Title number **SL203073**
Ordnance Survey map reference **SJ4710SE**
Scale **1:2500**
Administrative area **Shropshire**

Nobold

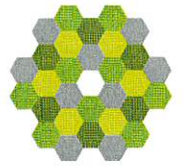

© Crown Copyright. Produced by HM Land Registry. Reproduction in whole or in part is prohibited without the prior written permission of Ordnance Survey. Licence Number 100026316

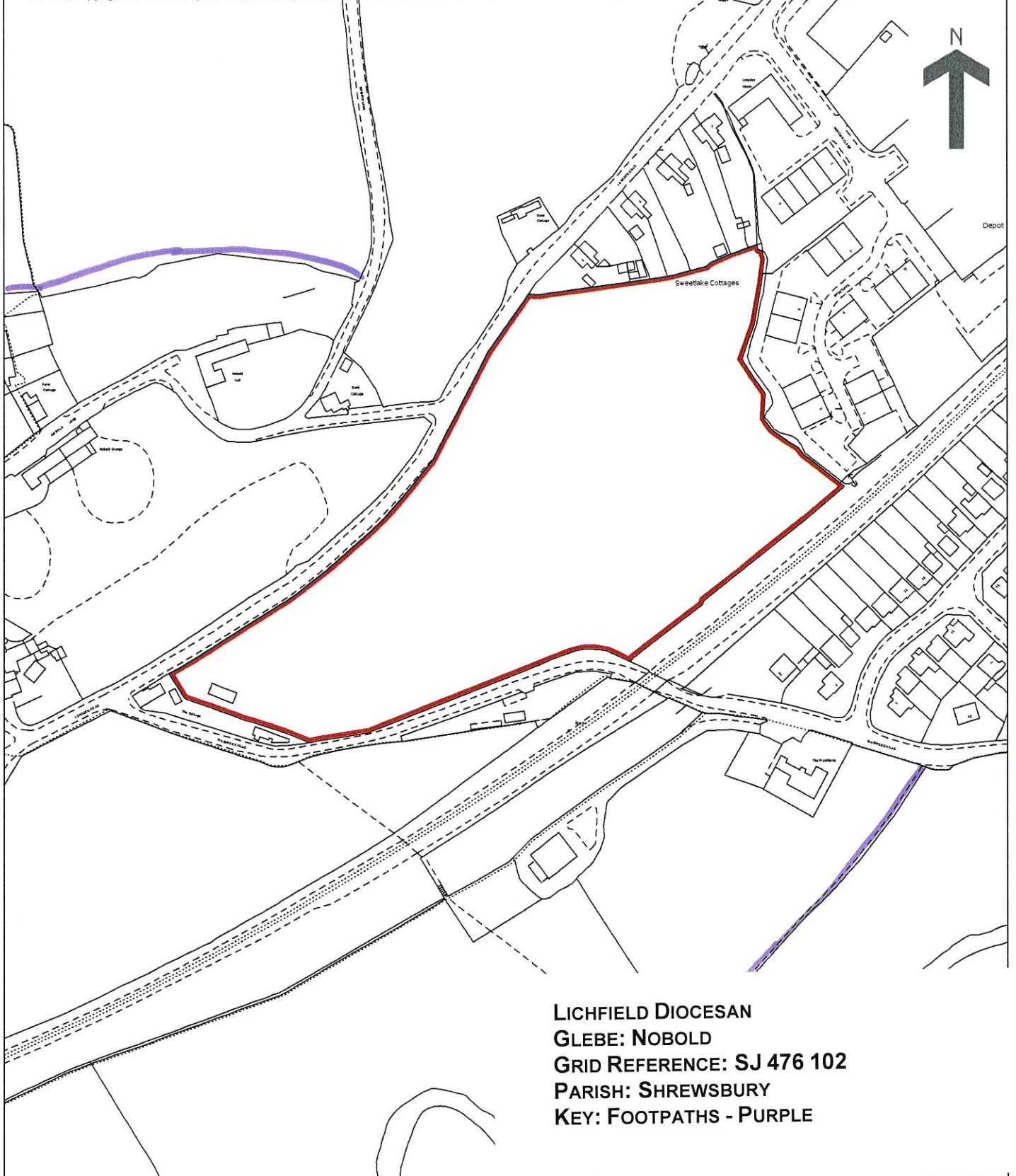

**LICHFIELD DIOCESAN
GLEBE: NOBOLD
GRID REFERENCE: SJ 476 102
PARISH: SHREWSBURY
KEY: FOOTPATHS - PURPLE**

HM Land Registry
Official copy of
title plan

Title number **SL190200**
Ordnance Survey map reference **SJ5533SE**
Scale **1:2500**
Administrative area **Shropshire**

Prees



© Crown Copyright. Produced by HM Land Registry. Reproduction in whole or in part is prohibited without the prior written permission of Ordnance Survey. Licence Number 100026316

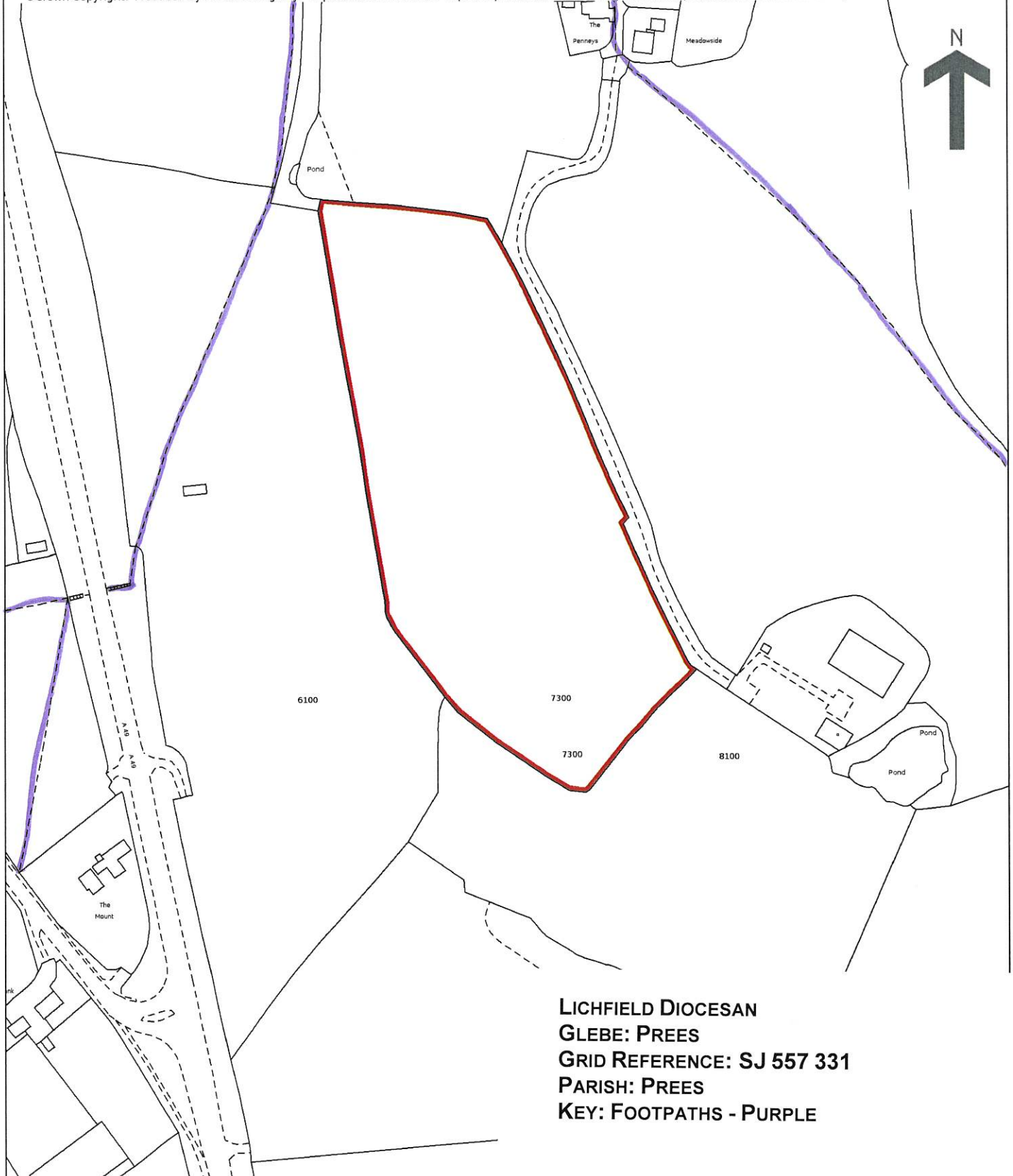

**LICHFIELD DIOCESAN
GLEBE: PREES
GRID REFERENCE: SJ 557 331
PARISH: PREES
KEY: FOOTPATHS - PURPLE**

Ryton XI Towns

Land Registry
Official copy of
title plan

Title number **SL190235**
Ordnance Survey map reference **SJ3921SW**
Scale **1:2500**
Administrative area **Shropshire: Oswestry**

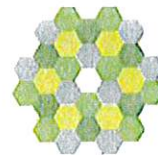

© Crown Copyright. Produced by Land Registry. Reproduction in whole or in part is prohibited without the prior written permission of Ordnance Survey. Licence Number 100026316.

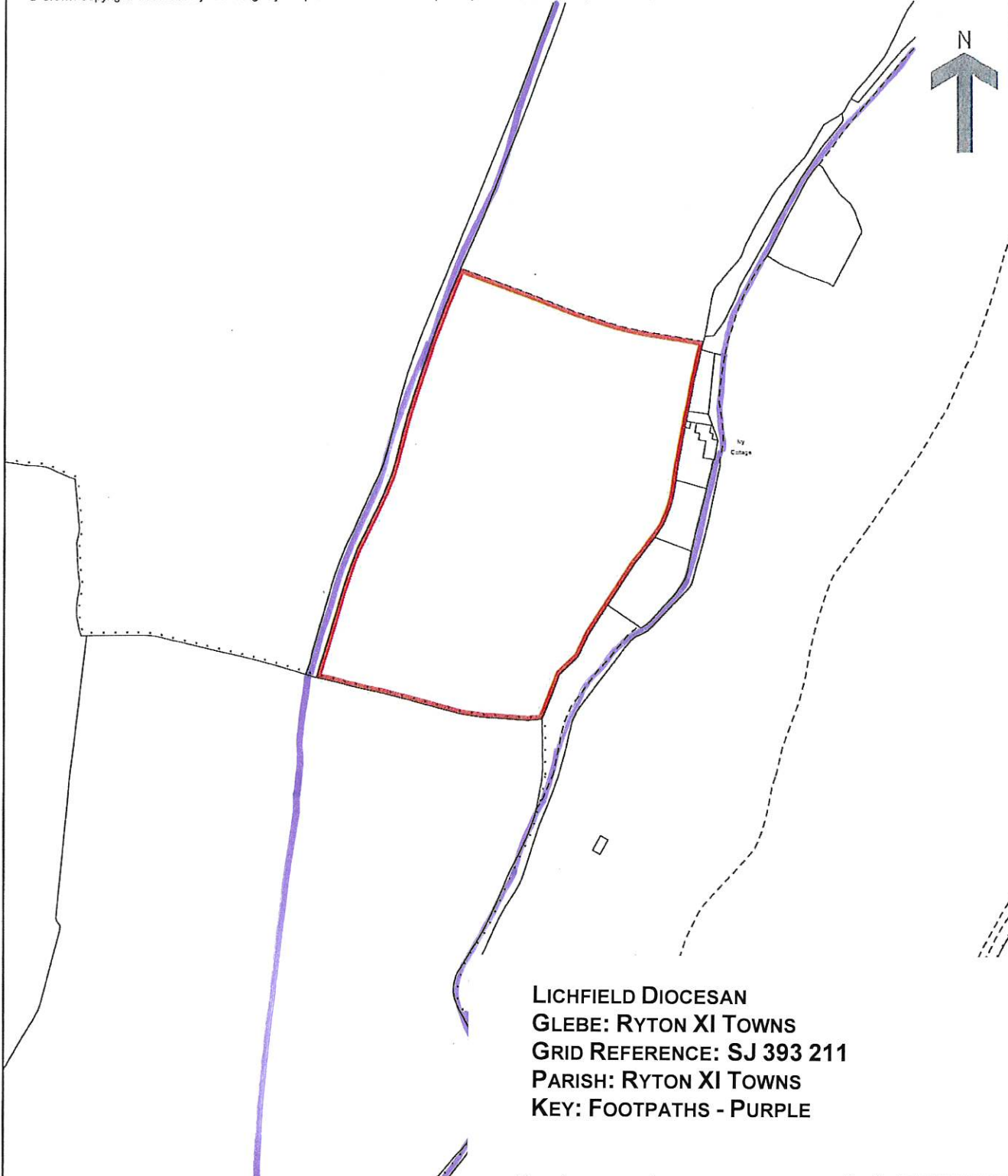

**LICHFIELD DIOCESAN
GLEBE: RYTON XI TOWNS
GRID REFERENCE: SJ 393 211
PARISH: RYTON XI TOWNS
KEY: FOOTPATHS - PURPLE**

This official copy issued on 31 January 2008 shows the state of this title plan on 31 January 2008 at 08:57:43. It is admissible in evidence to the same extent as the original (s.67 Land Registration Act 2002).

This title plan shows the general position, not the exact line, of the boundaries. It may be subject to distortions in scale. Measurements scaled from this plan may not match measurements between the same points on the ground. See Land Registry Public Guide 19 - Title Plans and Boundaries.

This title is dealt with by Land Registry, Telford Office.

Selattyn

Land Registry
Official copy of
title plan

Title number **SL190218**
Ordnance Survey map reference **SJ2633NE**
Scale **1:2500**
Administrative area **Shropshire: Oswestry**

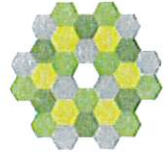

© Crown Copyright. Produced by Land Registry. Reproduction in whole or in part is prohibited without the prior written permission of Ordnance Survey. Licence Number 100026316.

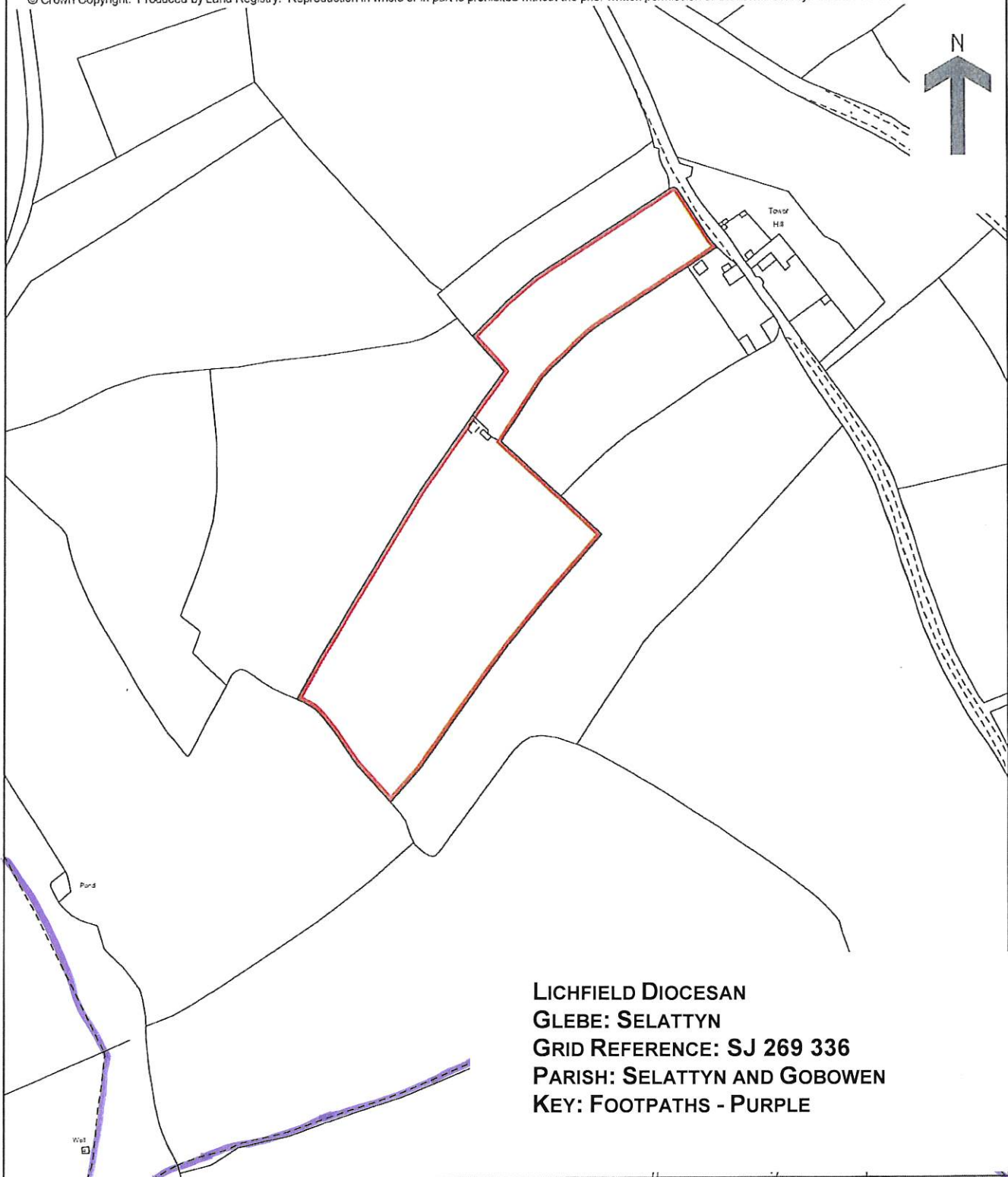

**LICHFIELD DIOCESAN
GLEBE: SELATTYN
GRID REFERENCE: SJ 269 336
PARISH: SELATTYN AND GOBOWEN
KEY: FOOTPATHS - PURPLE**

This official copy issued on 30 January 2008 shows the state of this title plan on 30 January 2008 at 14:22:11. It is admissible in evidence to the same extent as the original (s.67 Land Registration Act 2002). This title plan shows the general position, not the exact line, of the boundaries. It may be subject to distortions in scale. Measurements scaled from this plan may not match measurements between the same points on the ground. See Land Registry Public Guide 19 - Title Plans and Boundaries. This title is dealt with by Land Registry, Telford Office.

Selattyn

Land Registry
Official copy of
title plan

Title number **SL190222**
Ordnance Survey map reference **SJ2633NE**
Scale **1:2500**
Administrative area **Shropshire**

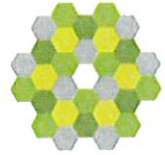

© Crown Copyright. Produced by Land Registry. Reproduction in whole or in part is prohibited without the prior written permission of Ordnance Survey. Licence Number 100026316.

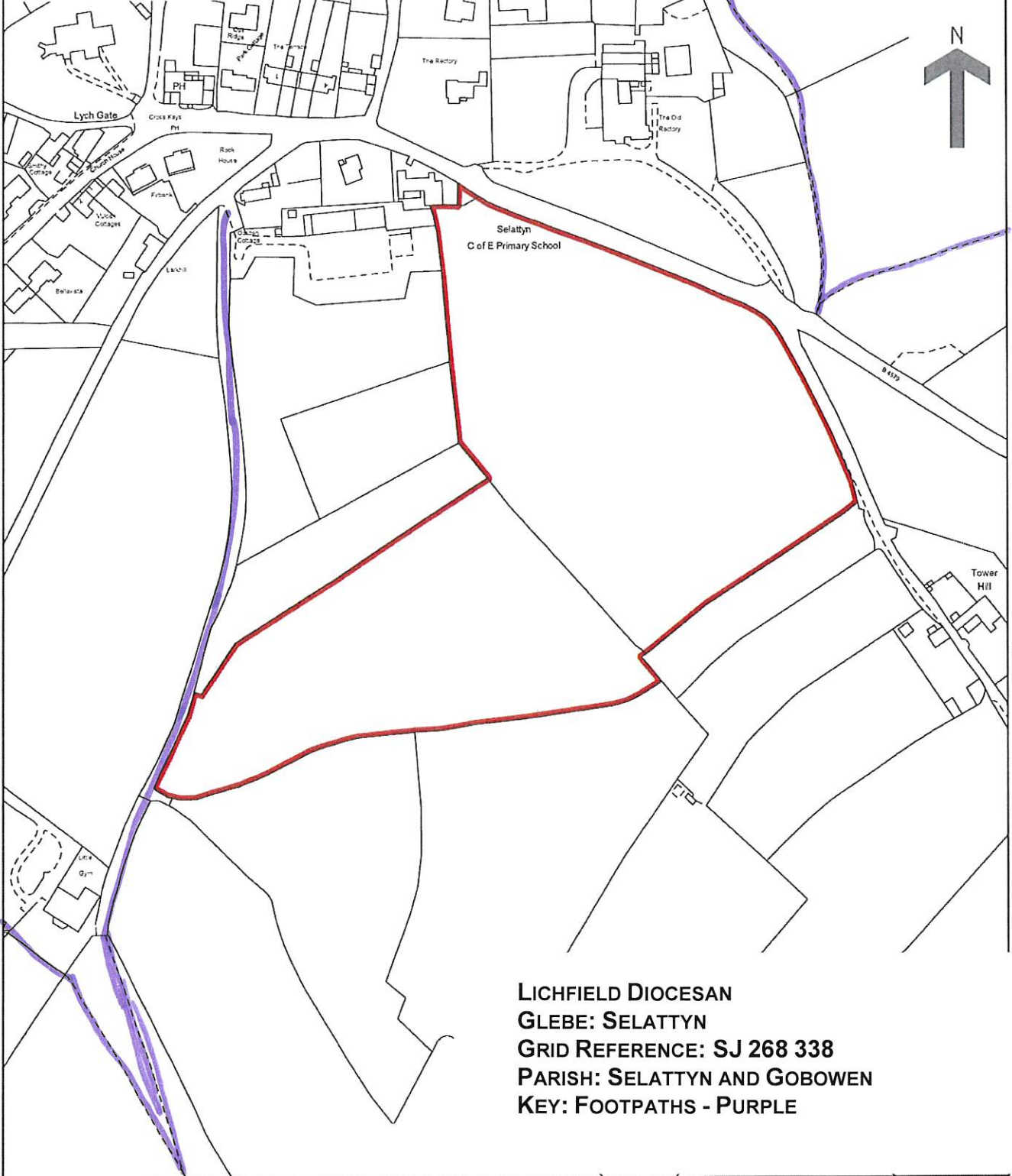

**LICHFIELD DIOCESAN
GLEBE: SELATTYN
GRID REFERENCE: SJ 268 338
PARISH: SELATTYN AND GOBOWEN
KEY: FOOTPATHS - PURPLE**

This official copy issued on 27 October 2010 shows the state of this title plan on 27 October 2010 at 14:00:58. It is admissible in evidence to the same extent as the original (s.67 Land Registration Act 2002). This title plan shows the general position, not the exact line, of the boundaries. It may be subject to distortions in scale. Measurements scaled from this plan may not match measurements between the same points on the ground. See Land Registry Public Guide 19 - Title Plans and Boundaries. This title is dealt with by Land Registry, Telford Office.

Shawbury

Land Registry Official copy of title plan

Title number **SL168147**
Ordnance Survey map reference **SJ5621SW**
Scale **1:2500**
Administrative area **Shropshire**



© Crown Copyright. Produced by Land Registry. Reproduction in whole or in part is prohibited without the prior written permission of Ordnance Survey. Licence Number 100026316.

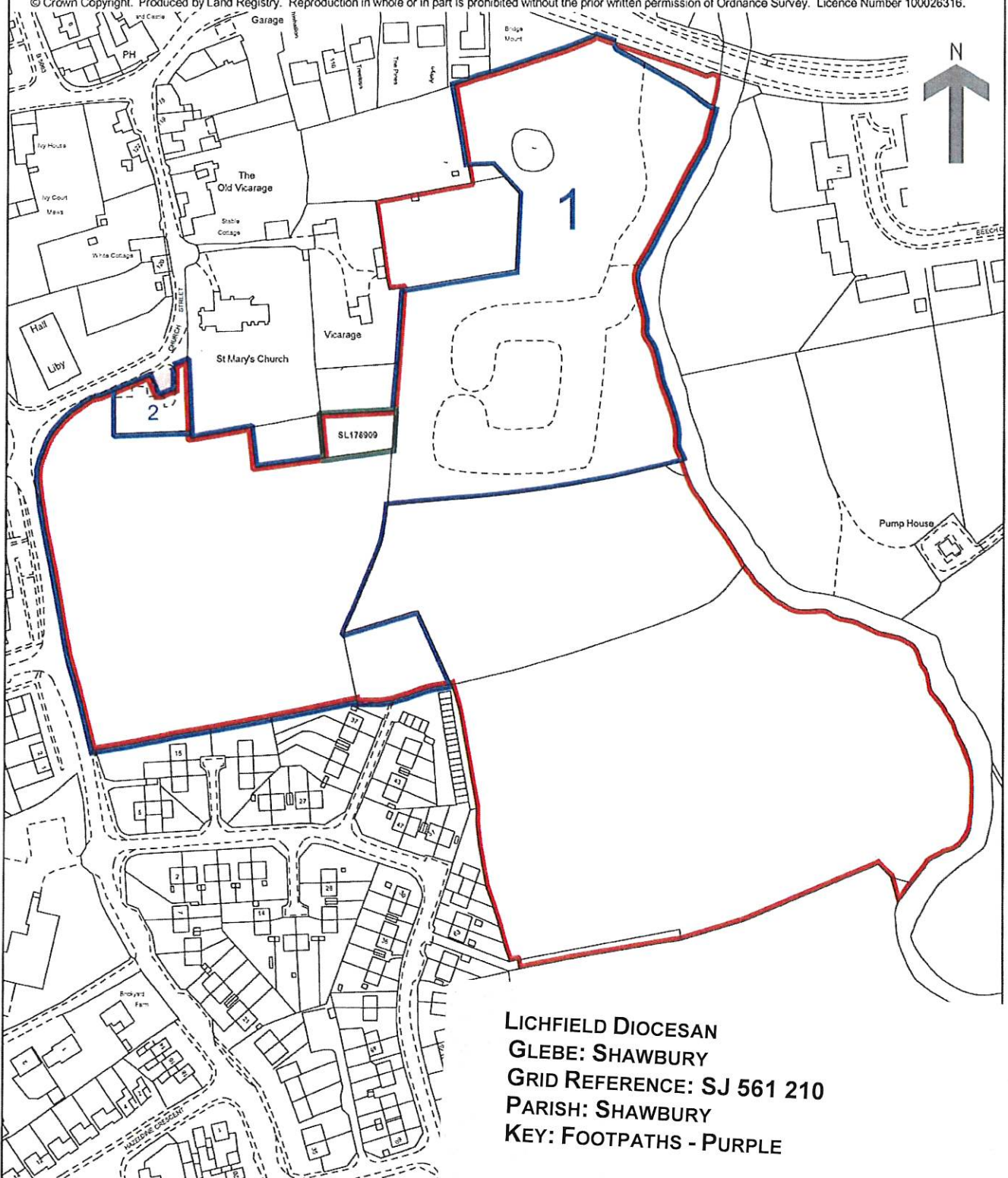

**LICHFIELD DIOCESAN
GLEBE: SHAWBURY
GRID REFERENCE: SJ 561 210
PARISH: SHAWBURY
KEY: FOOTPATHS - PURPLE**

This official copy issued on 28 October 2010 shows the general position of the boundaries. It is admissible in evidence to the same extent as the original (s.67 Land Registration Act 2002). This title plan shows the general position, not the exact line, of the boundaries. It may be subject to distortions in scale. Measurements scaled from this plan may not match measurements between the same points on the ground. See Land Registry Public Guide 19 - Title Plans and Boundaries. This title is dealt with by Land Registry, Telford Office.

Stockton

Land Registry
Official copy of
title plan

Title number SL190172
Ordnance Survey map reference SO7399NW
Scale 1:2500
Administrative area Shropshire: Bridgnorth

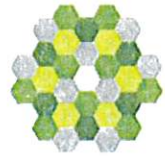

© Crown Copyright. Produced by Land Registry. Reproduction in whole or in part is prohibited without the prior written permission of Ordnance Survey. Licence Number 100026316.

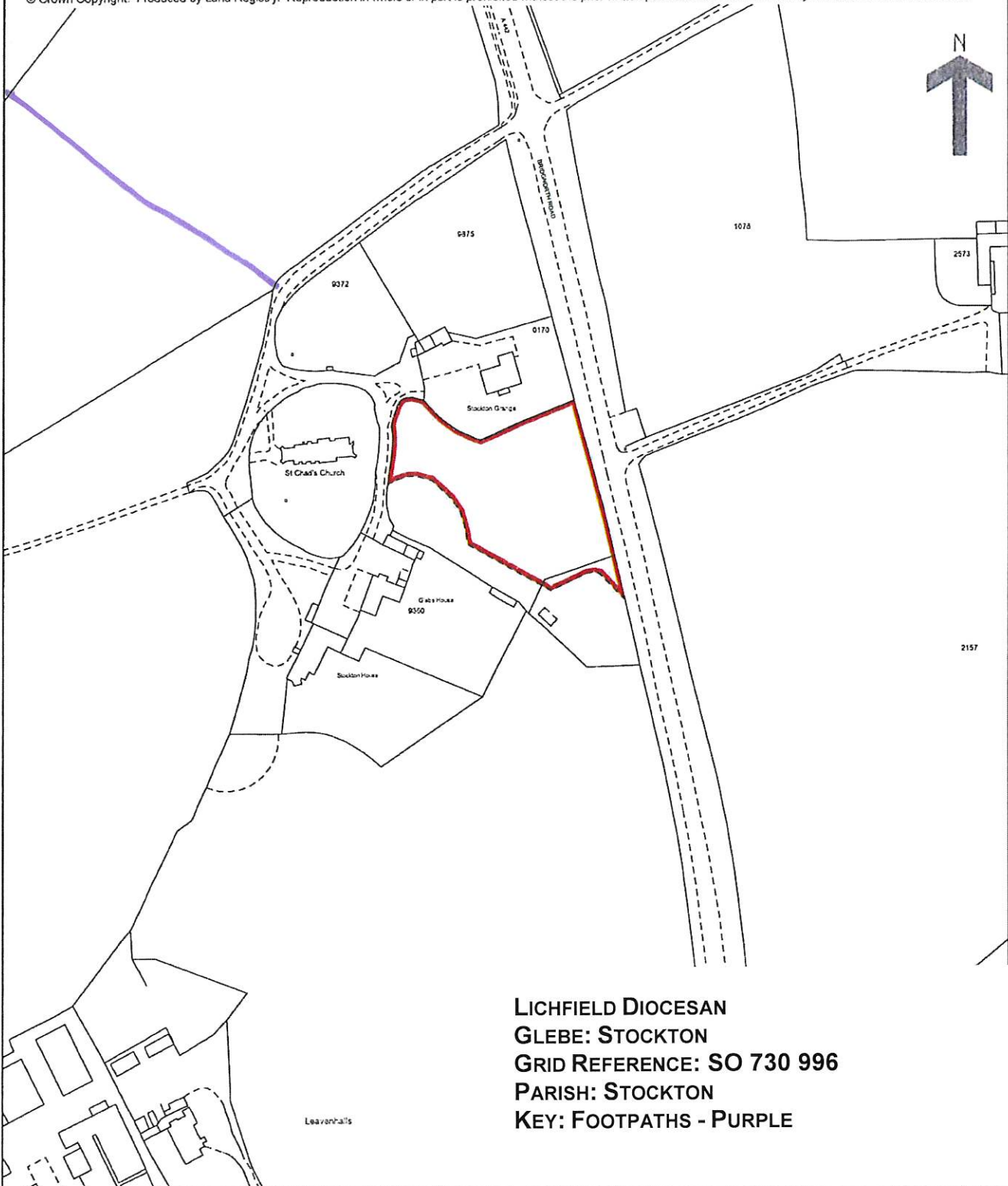

This official copy issued on 29 January 2008 shows the state of this title plan on 29 January 2008 at 11:10:00. It is admissible in evidence to the same extent as the original (s.67 Land Registration Act 2002). This title plan shows the general position, not the exact line, of the boundaries. It may be subject to distortions in scale. Measurements scaled from this plan may not match measurements between the same points on the ground. See Land Registry Public Guide 19 - Title Plans and Boundaries. This title is dealt with by Land Registry, Telford Office.

Stockton

Land Registry
Official copy of
title plan

Title number SL190173
Ordnance Survey map reference SO7299NE
Scale 1:2500
Administrative area Shropshire: Bridgnorth

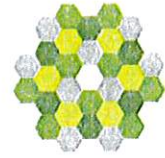

© Crown Copyright. Produced by Land Registry. Reproduction in whole or in part is prohibited without the prior written permission of Ordnance Survey. Licence Number 100026316.

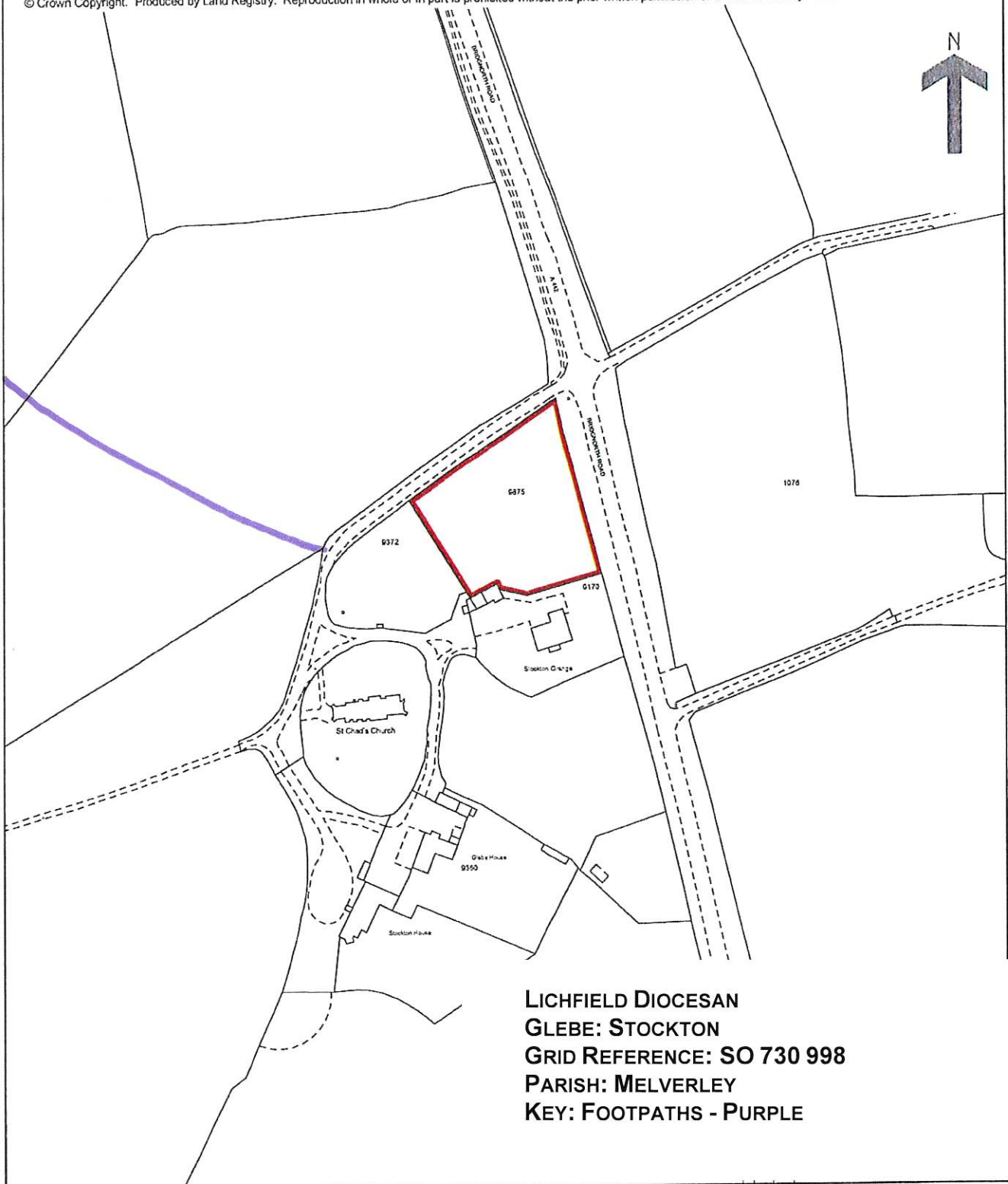

**LICHFIELD DIOCESAN
GLEBE: STOCKTON
GRID REFERENCE: SO 730 998
PARISH: MELVERLEY
KEY: FOOTPATHS - PURPLE**

This official copy issued on 29 January 2008 shows the state of this title plan on 29 January 2008 at 11:33:24. It is admissible in evidence to the same extent as the original (s.67 Land Registration Act 2002). This title plan shows the general position, not the exact line, of the boundaries. It may be subject to distortions in scale. Measurements scaled from this plan may not match measurements between the same points on the ground. See Land Registry Public Guide 19 - Title Plans and Boundaries. This title is dealt with by Land Registry, Telford Office.

Stoke upon Tern

Land Registry
Official copy of
title plan

Title number **SL190311**
Ordnance Survey map reference **SJ6428SW**
Scale **1:2500**
Administrative area **Shropshire: North Shropshire**



© Crown Copyright. Produced by Land Registry. Reproduction in whole or in part is prohibited without the prior written permission of Ordnance Survey. Licence Number 100026316.

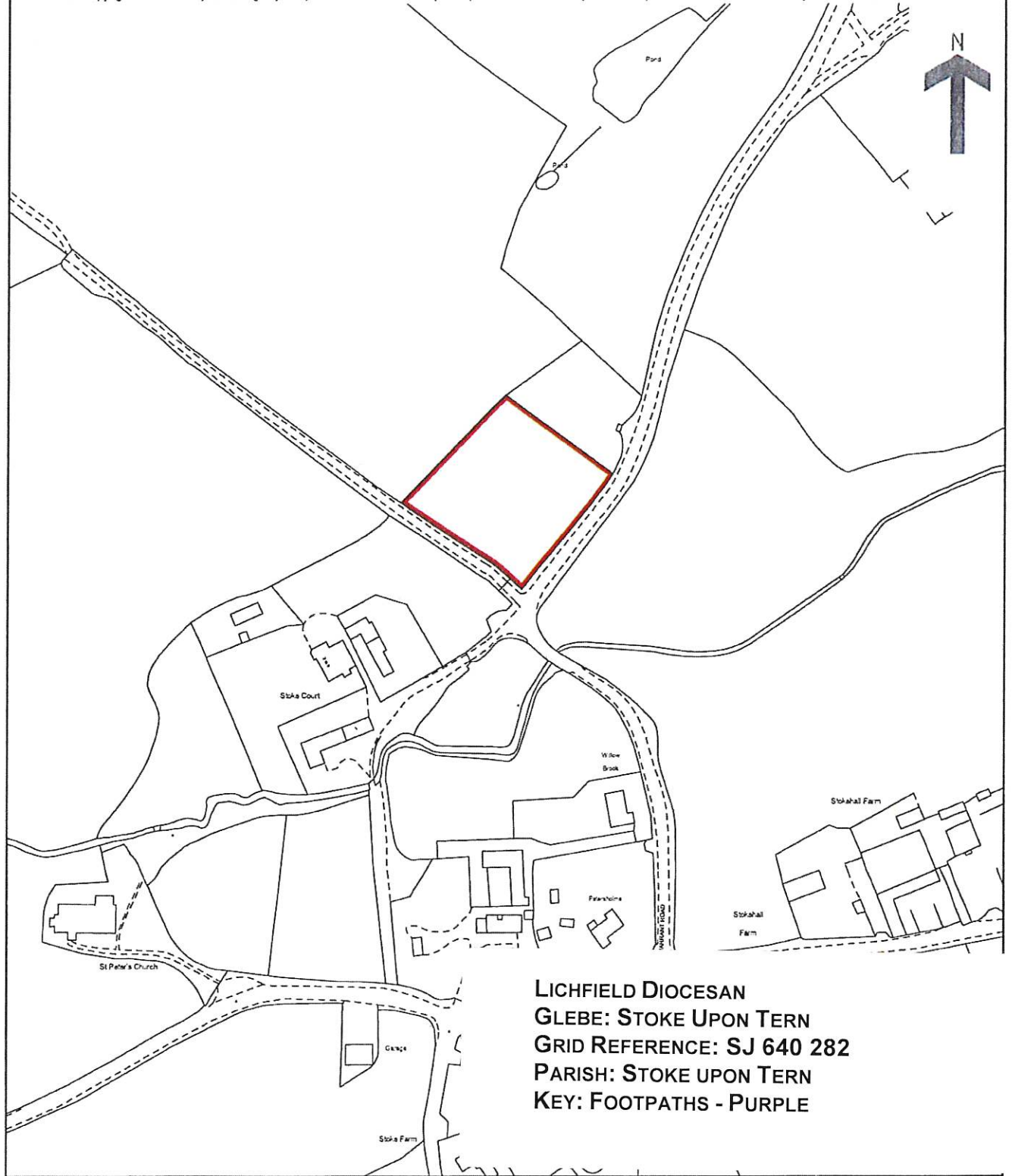

LICHFIELD DIOCESAN
GLEBE: STOKE UPON TERN
GRID REFERENCE: SJ 640 282
PARISH: STOKE UPON TERN
KEY: FOOTPATHS - PURPLE

This official copy issued on 4 February 2008 shows the state of this title plan on 4 February 2008 at 10:36:51. It is admissible in evidence to the same extent as the original (s.67 Land Registration Act 2002). This title plan shows the general position, not the exact line, of the boundaries. It may be subject to distortions in scale. Measurements scaled from this plan may not match measurements between the same points on the ground. See Land Registry Public Guide 19 - Title Plans and Boundaries. This title is dealt with by Land Registry, Telford Office.

Stoke Upon Tern

Land Registry
Official copy of
title plan

Title number **SL190302**
Ordnance Survey map reference **SJ6327NE**
Scale **1:2500**
Administrative area **Shropshire**

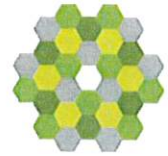

© Crown Copyright. Produced by Land Registry. Reproduction in whole or in part is prohibited without the prior written permission of Ordnance Survey. Licence Number 100026316.

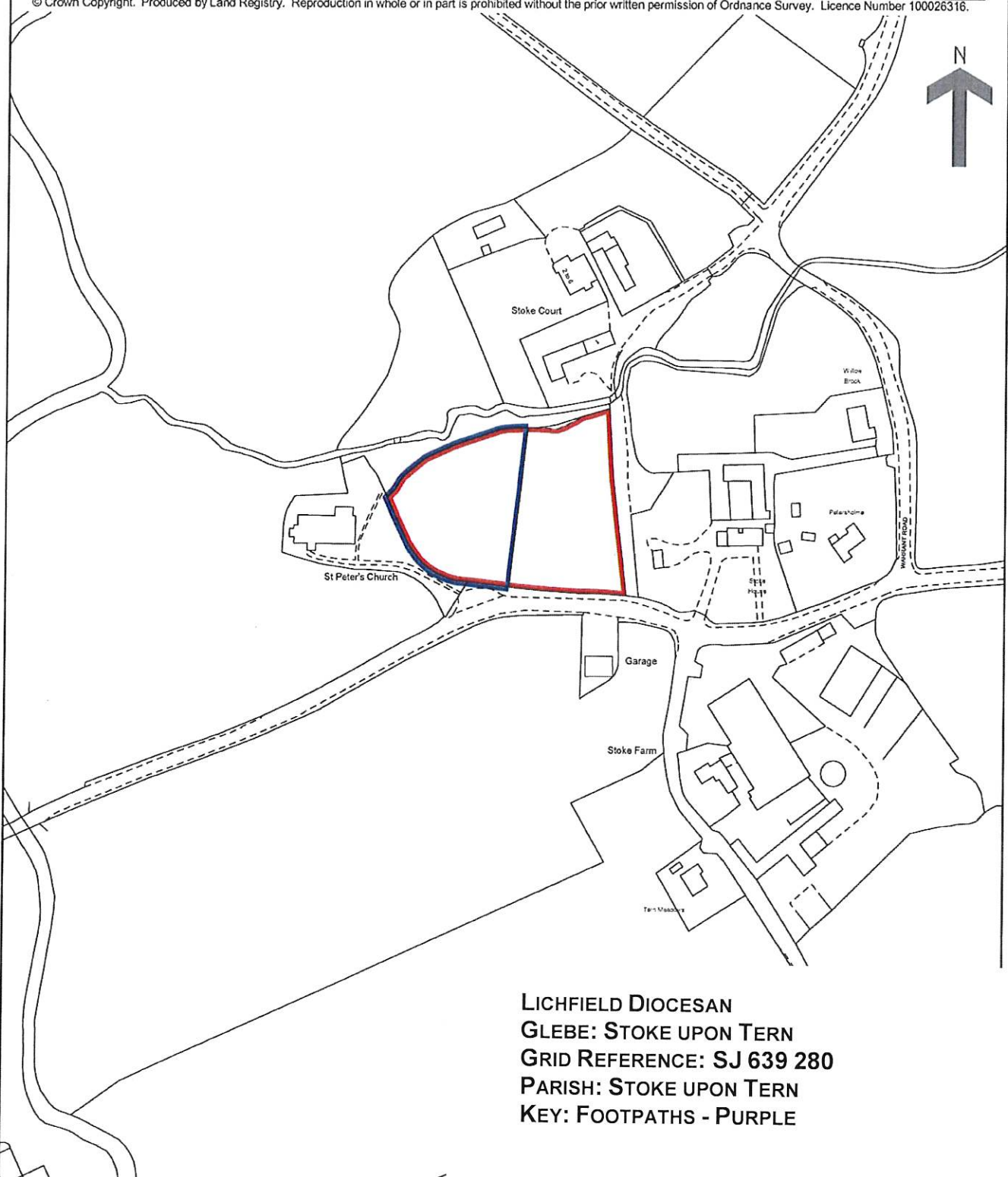

LICHFIELD DIOCESAN
GLEBE: STOKE UPON TERN
GRID REFERENCE: SJ 639 280
PARISH: STOKE UPON TERN
KEY: FOOTPATHS - PURPLE

This official copy issued on 28 October 2010 shows the state of this title plan on 28 October 2010 at 12:06:35. It is admissible in evidence to the same extent as the original (s.67 Land Registration Act 2002). This title plan shows the general position, not the exact line, of the boundaries. It may be subject to distortions in scale. Measurements scaled from this plan may not match measurements between the same points on the ground. See Land Registry Public Guide 19 - Title Plans and Boundaries.
This title is dealt with by Land Registry, Telford Office.

Stoke Upon Tern

Land Registry
Official copy of
title plan

Title number SL190316
Ordnance Survey map reference SJ6428SW
Scale 1:2500
Administrative area Shropshire: North Shropshire

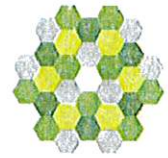

© Crown Copyright. Produced by Land Registry. Reproduction in whole or in part is prohibited without the prior written permission of Ordnance Survey. Licence Number 100026316.

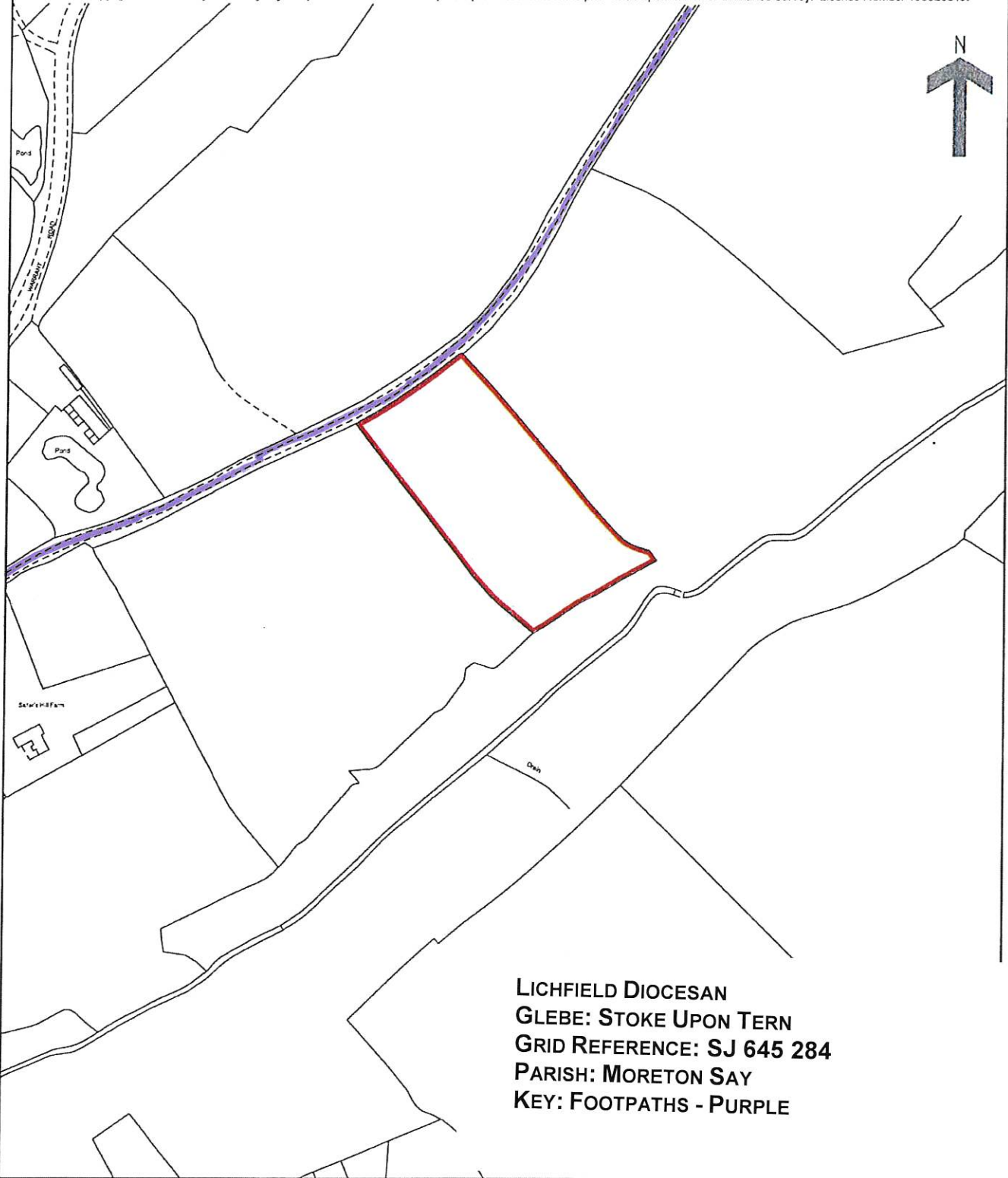

LICHFIELD DIOCESAN
GLEBE: STOKE UPON TERN
GRID REFERENCE: SJ 645 284
PARISH: MORETON SAY
KEY: FOOTPATHS - PURPLE

This official copy issued on 4 February 2008 shows the state of this title plan on 4 February 2008 at 11:40:36. It is admissible in evidence to the same extent as the original (s.67 Land Registration Act 2002). This title plan shows the general position, not the exact line, of the boundaries. It may be subject to distortions in scale. Measurements scaled from this plan may not match measurements between the same points on the ground. See Land Registry Public Guide 19 - Title Plans and Boundaries. This title is dealt with by Land Registry, Telford Office.

Stoke Upon Tern

Land Registry
Official copy of
title plan

Title number SL190318
Ordnance Survey map reference SJ6428NE
Scale 1:2500
Administrative area Shropshire: North Shropshire

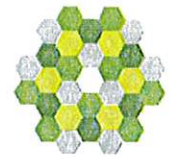

© Crown Copyright. Produced by Land Registry. Reproduction in whole or in part is prohibited without the prior written permission of Ordnance Survey. Licence Number 100026316.

LICHFIELD DIOCESAN
GLEBE: STOKE UPON TERN
GRID REFERENCE: SJ 645 286
PARISH: MORETON SAY
KEY: FOOTPATHS - PURPLE

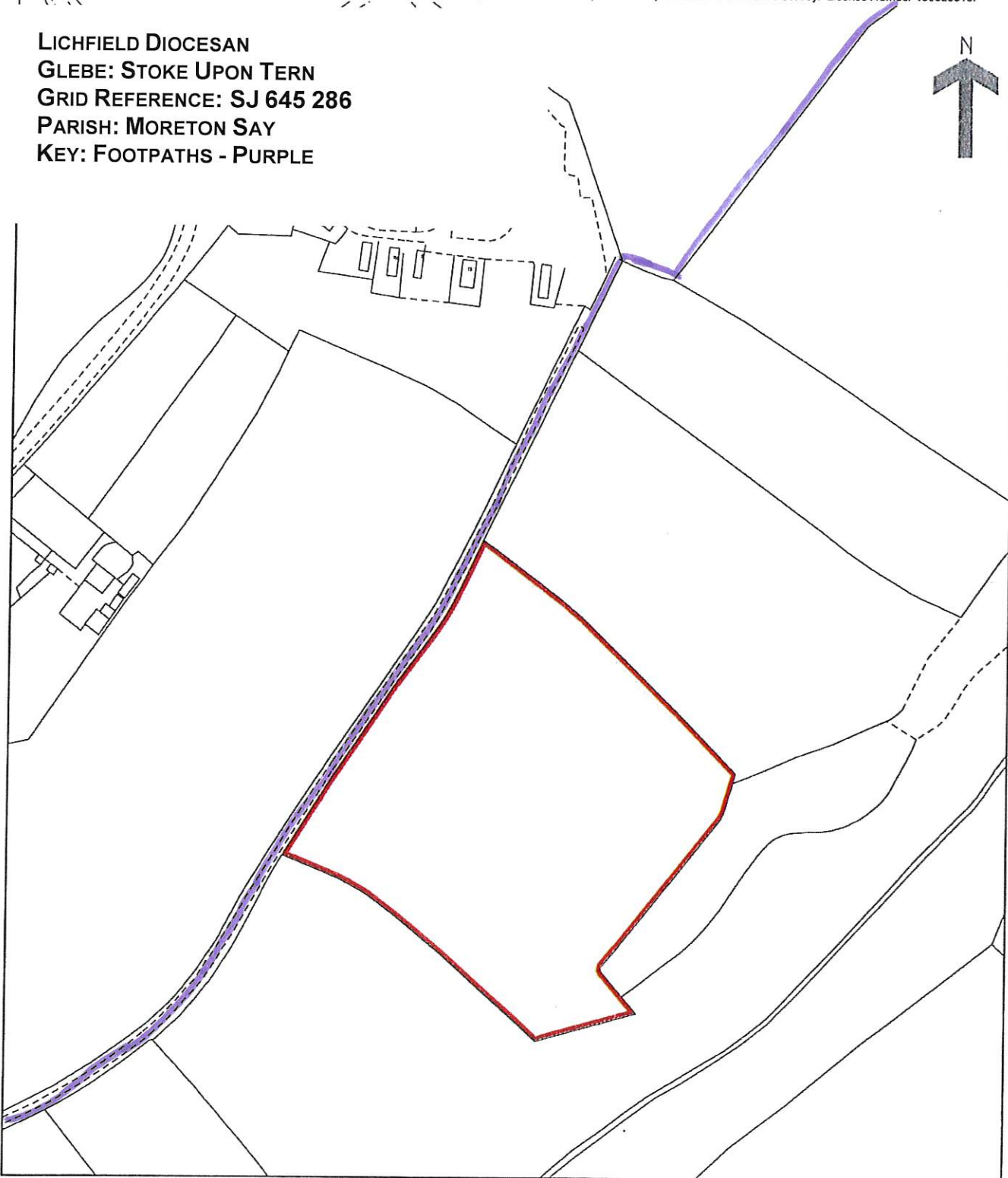

This official copy issued on 4 February 2008 shows the state of this title plan on 4 February 2008 at 12:05:47. It is admissible in evidence to the same extent as the original (s.67 Land Registration Act 2002). This title plan shows the general position, not the exact line, of the boundaries. It may be subject to distortions in scale. Measurements scaled from this plan may not match measurements between the same points on the ground. See Land Registry Public Guide 19 - Title Plans and Boundaries. This title is dealt with by Land Registry, Telford Office.

Stoke Upon Tern

Land Registry
Official copy of
title plan

Title number **SL190320**
Ordnance Survey map reference **SJ6428NE**
Scale **1:2500**
Administrative area **Shropshire: North Shropshire**

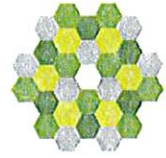

© Crown Copyright. Produced by Land Registry. Reproduction in whole or in part is prohibited without the prior written permission of Ordnance Survey. Licence Number 100026316.

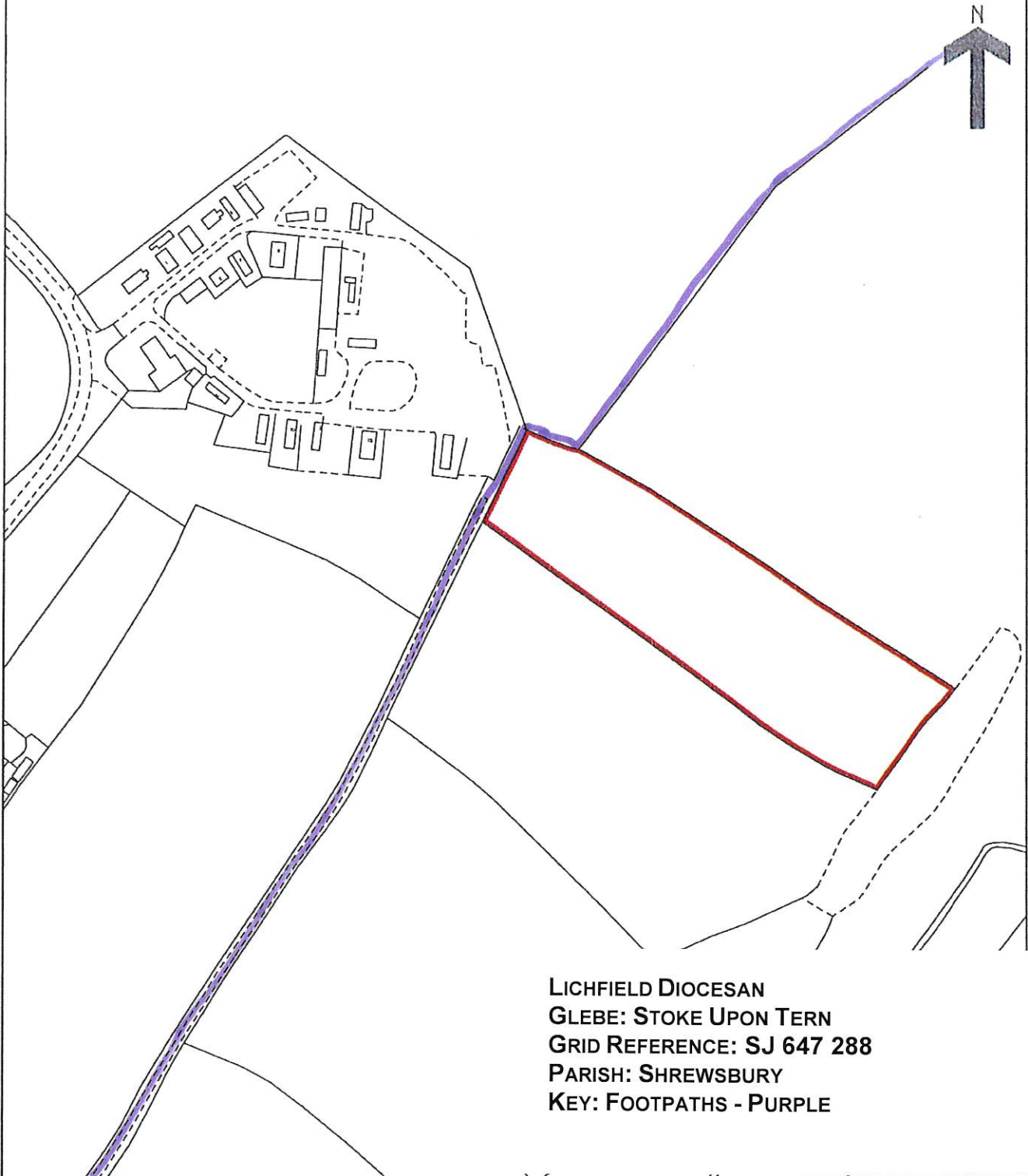

**LICHFIELD DIOCESAN
GLEBE: STOKE UPON TERN
GRID REFERENCE: SJ 647 288
PARISH: SHREWSBURY
KEY: FOOTPATHS - PURPLE**

This official copy issued on 4 February 2008 shows the state of this title plan on 4 February 2008 at 12:34:52. It is admissible in evidence to the same extent as the original (s.67 Land Registration Act 2002). This title plan shows the general position, not the exact line, of the boundaries. It may be subject to distortions in scale. Measurements scaled from this plan may not match measurements between the same points on the ground. See Land Registry Public Guide 19 - Title Plans and Boundaries. This title is dealt with by Land Registry, Telford Office.

HM Land Registry
Official copy of
title plan

Tilstock
Title number **SL190241**
Ordnance Survey map reference **SJ5437NW**
Scale **1:1250 enlarged from 1:2500**
Administrative area **Shropshire**

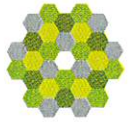

Tils
Bra
Villag

© Crown copyright and database rights 2021 Ordnance Survey 100026316. You are not permitted to copy, sub-licence, distribute or sell any of this data to third parties in any form.



Tilstock C of E
Primary School

Christ
Church

Bragan

The Vicarage

Sports
Pavilion

SL269815

Brook
Farm

**LICHFIELD DIOCESAN
GLEBE: TILSTOCK
GRID REFERENCE: SJ 544 377
PARISH: WHITCHURCH RURAL
KEY: FOOTPATHS - PURPLE**

Welshampton

Land Registry
Official copy of
title plan

Title number **SL190249**
Ordnance Survey map reference **SJ4334NW**
Scale **1:2500**
Administrative area **Shropshire: North Shropshire**



© Crown Copyright. Produced by Land Registry. Reproduction in whole or in part is prohibited without the prior written permission of Ordnance Survey. Licence Number 100026316.

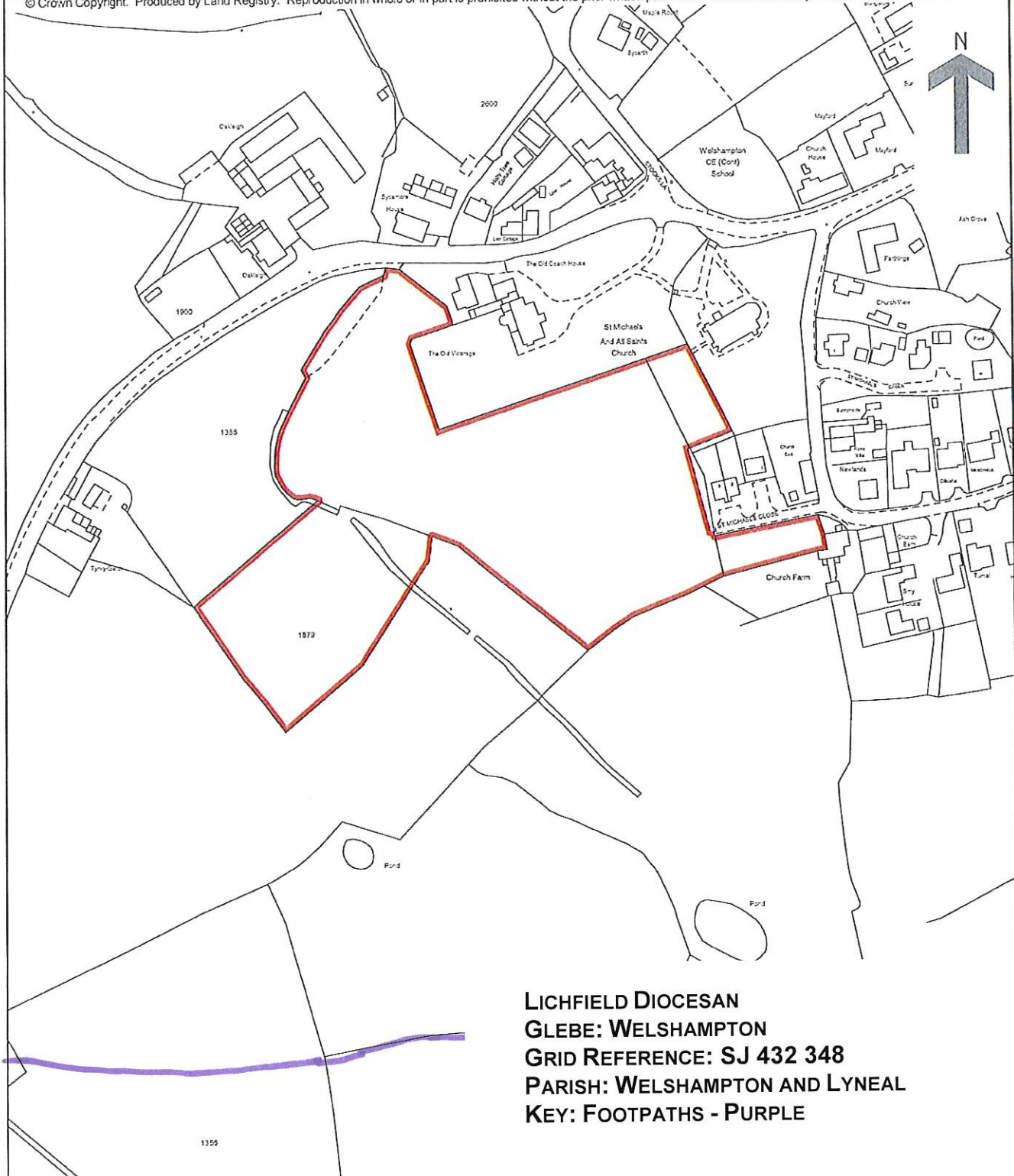

**LICHFIELD DIOCESAN
GLEBE: WELSHAMPTON
GRID REFERENCE: SJ 432 348
PARISH: WELSHAMPTON AND LYNEAL
KEY: FOOTPATHS - PURPLE**

This official copy issued on 31 January 2008 shows the state of this title plan on 31 January 2008 at 11:45:42. It is admissible in evidence to the same extent as the original (s.67 Land Registration Act 2002). This title plan shows the general position, not the exact line, of the boundaries. It may be subject to distortions in scale. Measurements scaled from this plan may not match measurements between the same points on the ground. See Land Registry Public Guide 19 - Title Plans and Boundaries. This title is dealt with by Land Registry, Telford Office.

HM Land Registry
Official copy of
title plan

Title number **SL190252**
Ordnance Survey map reference **SJ5029SE**
Scale **1:2500**
Administrative area **Shropshire**

Wem

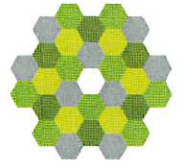

©Crown Copyright. Produced by HM Land Registry. Reproduction in whole or in part is prohibited without the prior written permission of Ordnance Survey. Licence Number 100026316

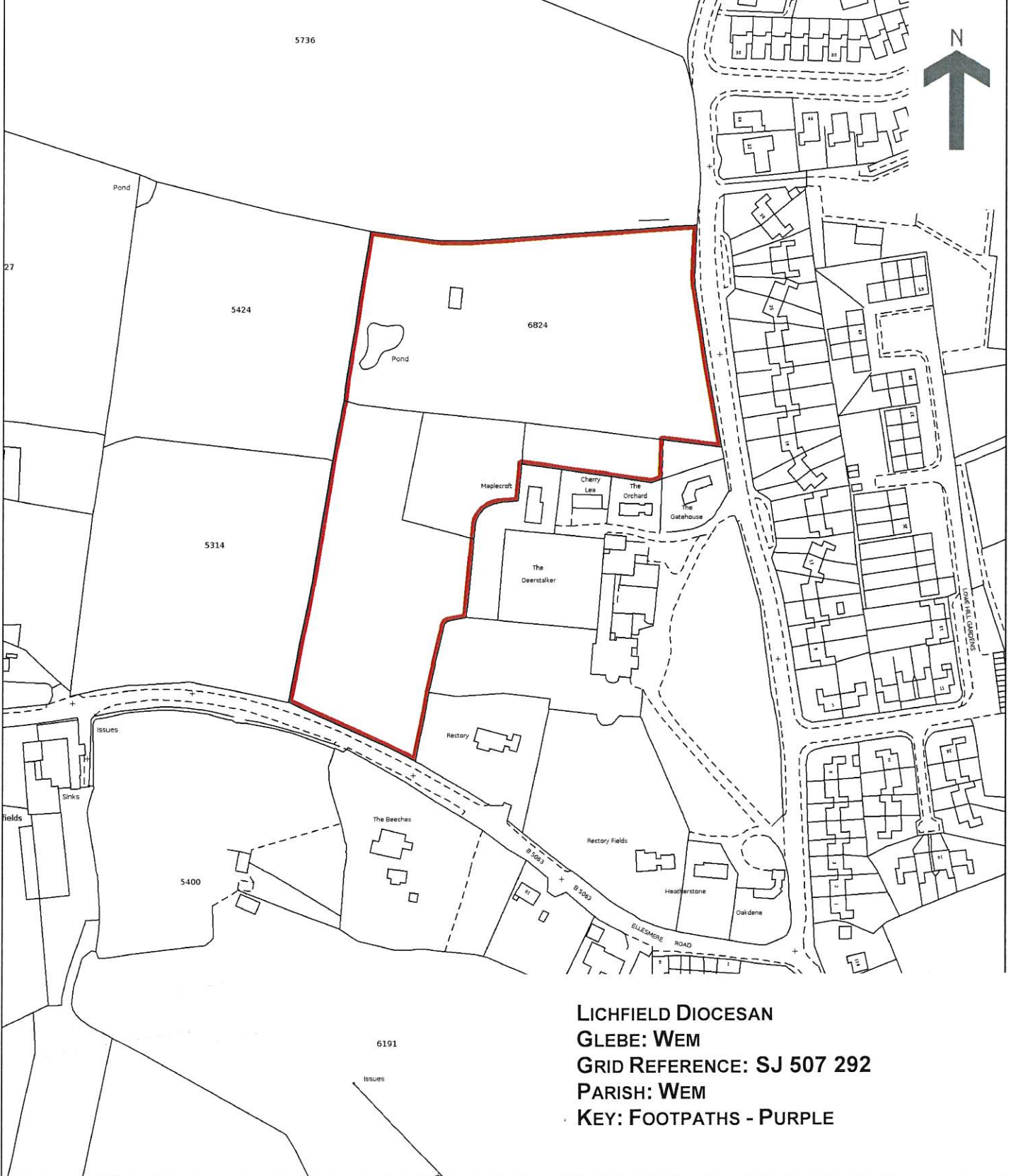

LICHFIELD DIOCESAN
GLEBE: WEM
GRID REFERENCE: SJ 507 292
PARISH: WEM
KEY: FOOTPATHS - PURPLE

West Felton

Land Registry
Official copy of
title plan

Title number **SL190261**
Ordnance Survey map reference **SJ3324SE**
Scale **1:2500**
Administrative area **Shropshire: Oswestry**

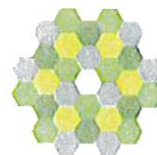

© Crown Copyright. Produced by Land Registry. Reproduction in whole or in part is prohibited without the prior written permission of Ordnance Survey. Licence Number 100026316.

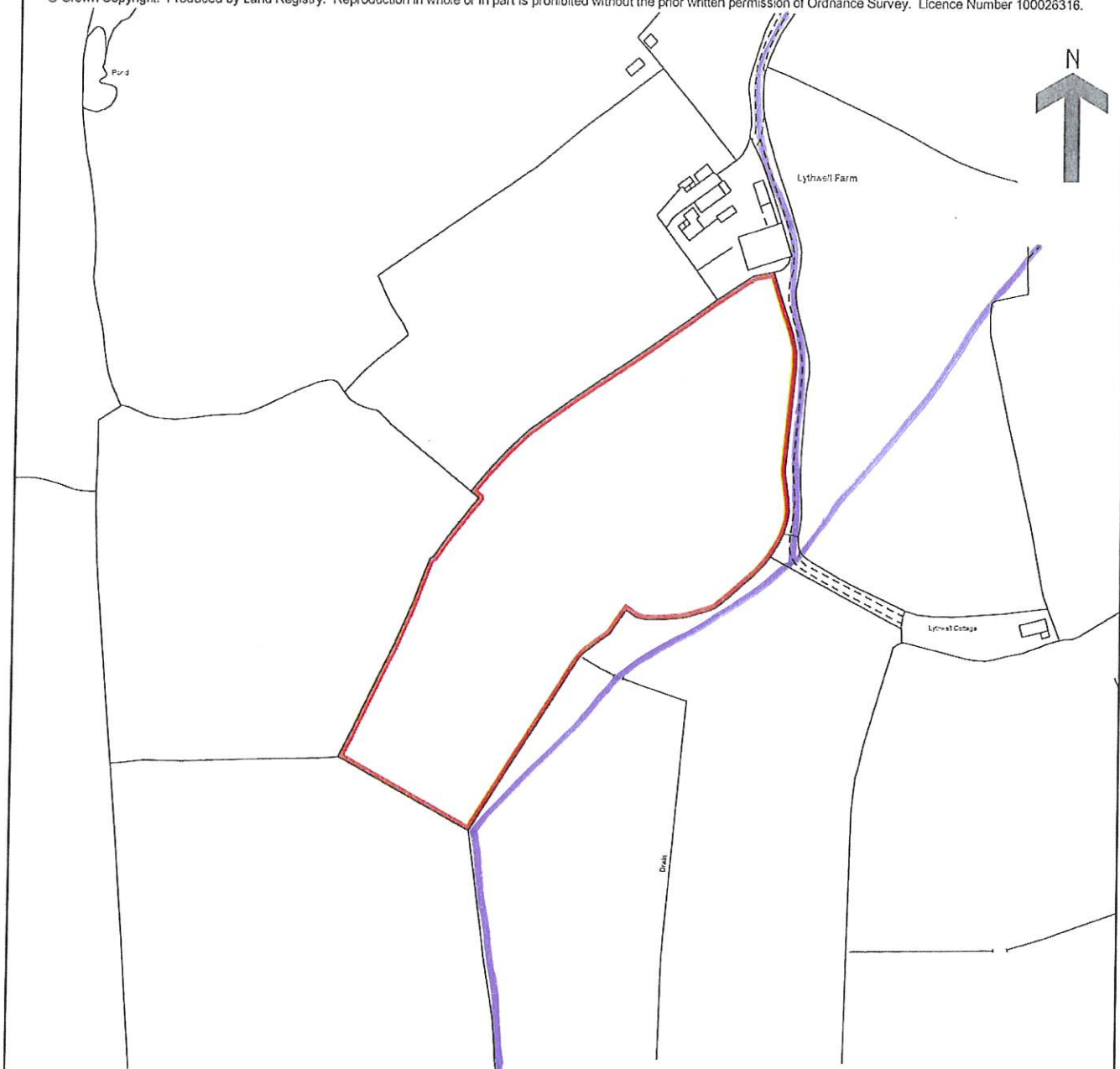

**LICHFIELD DIOCESAN
GLEBE: WEST FELTON
GRID REFERENCE: SJ 337 245
PARISH: WEST FELTON
KEY: FOOTPATHS - PURPLE**

This official copy issued on 31 January 2008 shows the state of this title plan on 31 January 2008 at 14:08:12. It is admissible in evidence to the same extent as the original (s.67 Land Registration Act 2002). This title plan shows the general position, not the exact line, of the boundaries. It may be subject to distortions in scale. Measurements scaled from this plan may not match measurements between the same points on the ground. See Land Registry Public Guide 19 - Title Plans and Boundaries. This title is dealt with by Land Registry, Telford Office.

West Felton

Land Registry
Official copy of
title plan

Title number **SL190262**
Ordnance Survey map reference **SJ3324NE**
Scale **1:2500**
Administrative area **Shropshire: Oswestry**

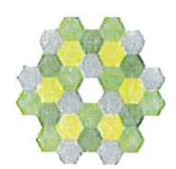

© Crown Copyright. Produced by Land Registry. Reproduction in whole or in part is prohibited without the prior written permission of Ordnance Survey. Licence Number 100026316.

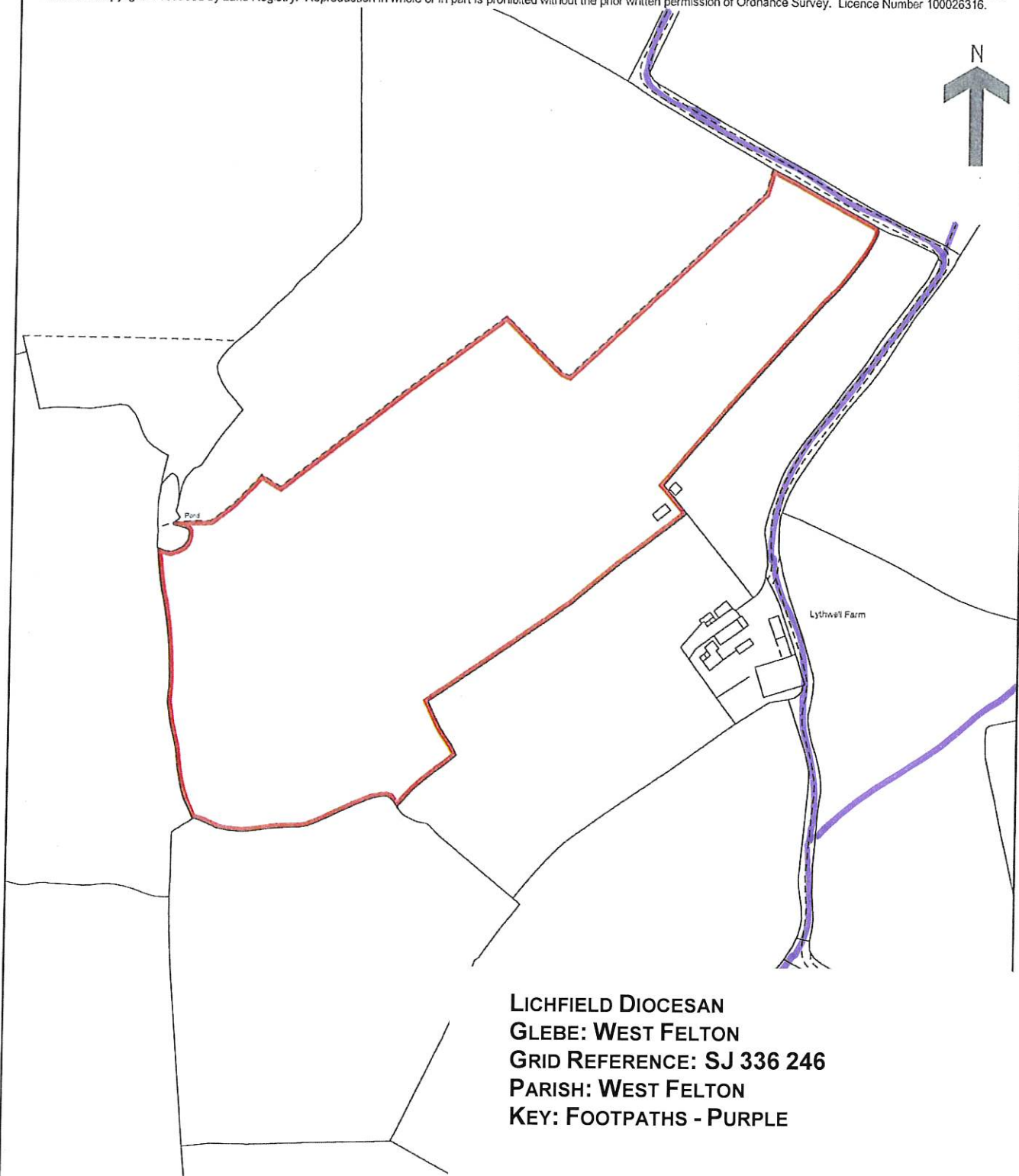

LICHFIELD DIOCESAN
GLEBE: WEST FELTON
GRID REFERENCE: SJ 336 246
PARISH: WEST FELTON
KEY: FOOTPATHS - PURPLE

This official copy issued on 31 January 2008 shows the state of this title plan on 31 January 2008 at 14:36:19. It is admissible in evidence to the same extent as the original (s.67 Land Registration Act 2002). This title plan shows the general position, not the exact line, of the boundaries. It may be subject to distortions in scale. Measurements scaled from this plan may not match measurements between the same points on the ground. See Land Registry Public Guide 19 - Title Plans and Boundaries. This title is dealt with by Land Registry, Telford Office.

West Felton

Land Registry
Official copy of
title plan

Title number **SL190265**
Ordnance Survey map reference **SJ3325NE**
Scale **1:2500**
Administrative area **Shropshire: Oswestry**

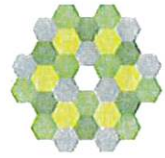

© Crown Copyright. Produced by Land Registry. Reproduction in whole or in part is prohibited without the prior written permission of Ordnance Survey. Licence Number 100026316.

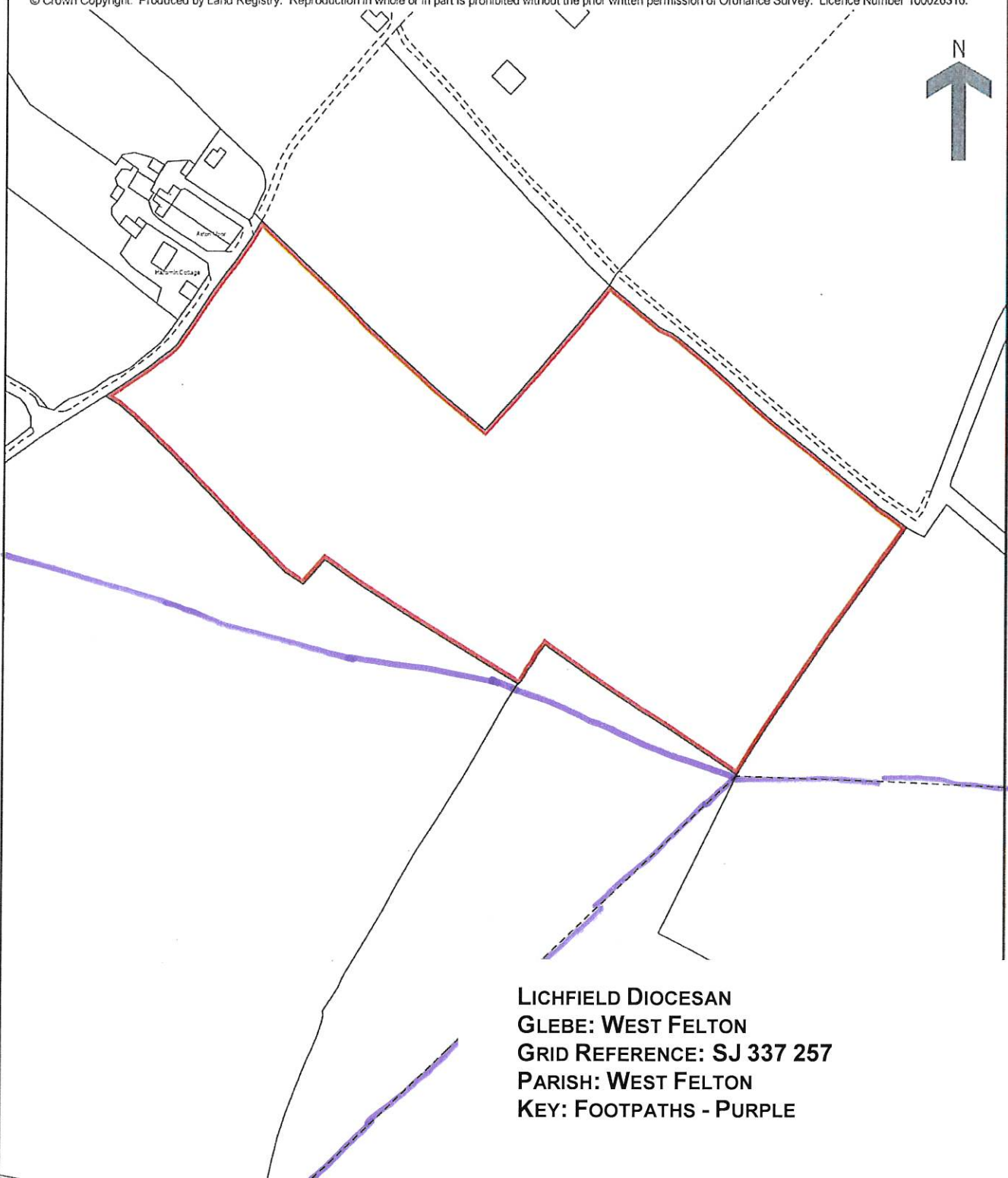

**LICHFIELD DIOCESAN
GLEBE: WEST FELTON
GRID REFERENCE: SJ 337 257
PARISH: WEST FELTON
KEY: FOOTPATHS - PURPLE**

This official copy issued on 1 February 2008 shows the state of this title plan on 1 February 2008 at 08:55:56. It is admissible in evidence to the same extent as the original (s.67 Land Registration Act 2002). This title plan shows the general position, not the exact line, of the boundaries. It may be subject to distortions in scale. Measurements scaled from this plan may not match measurements between the same points on the ground. See Land Registry Public Guide 19 - Title Plans and Boundaries. This title is dealt with by Land Registry, Telford Office.

HM Land Registry
Official copy of
title plan

Title number **SL190319** *Whittington*
Ordnance Survey map reference **SJ3231SE**
Scale **1:2500**
Administrative area **Shropshire**

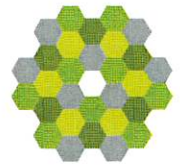

© Crown Copyright. Produced by HM Land Registry. Reproduction in whole or in part is prohibited without the prior written permission of Ordnance Survey. Licence Number 100026316

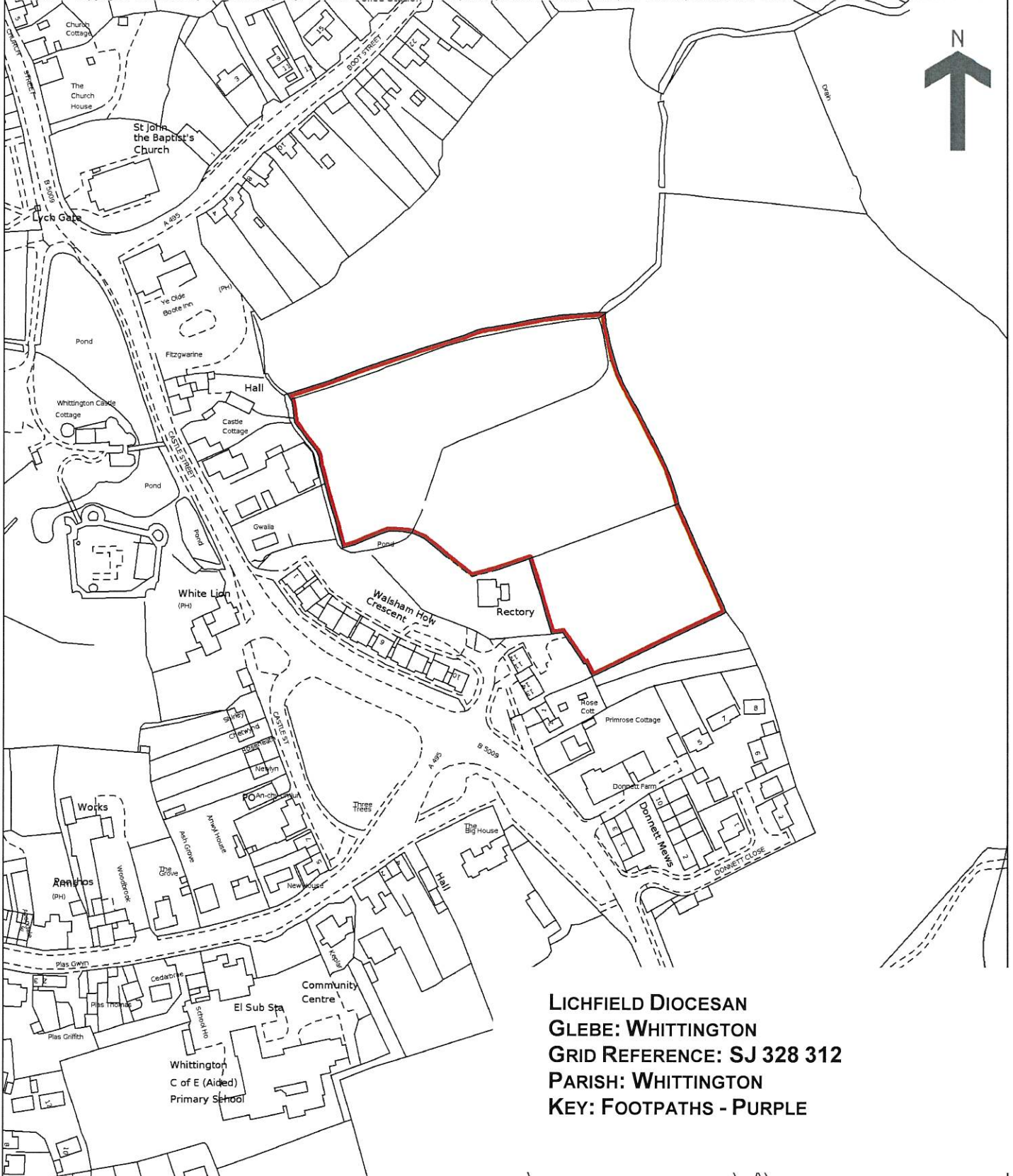

**LICHFIELD DIOCESAN
GLEBE: WHITTINGTON
GRID REFERENCE: SJ 328 312
PARISH: WHITTINGTON
KEY: FOOTPATHS - PURPLE**

HM Land Registry
Official copy of
title plan

Whixall
Title number **SL190324**
Ordnance Survey map reference **SJ5134NE**
Scale **1:2500**
Administrative area **Shropshire**

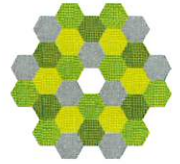

©Crown Copyright. Produced by HM Land Registry. Reproduction in whole or in part is prohibited without the prior written permission of Ordnance Survey. Licence Number 100026316

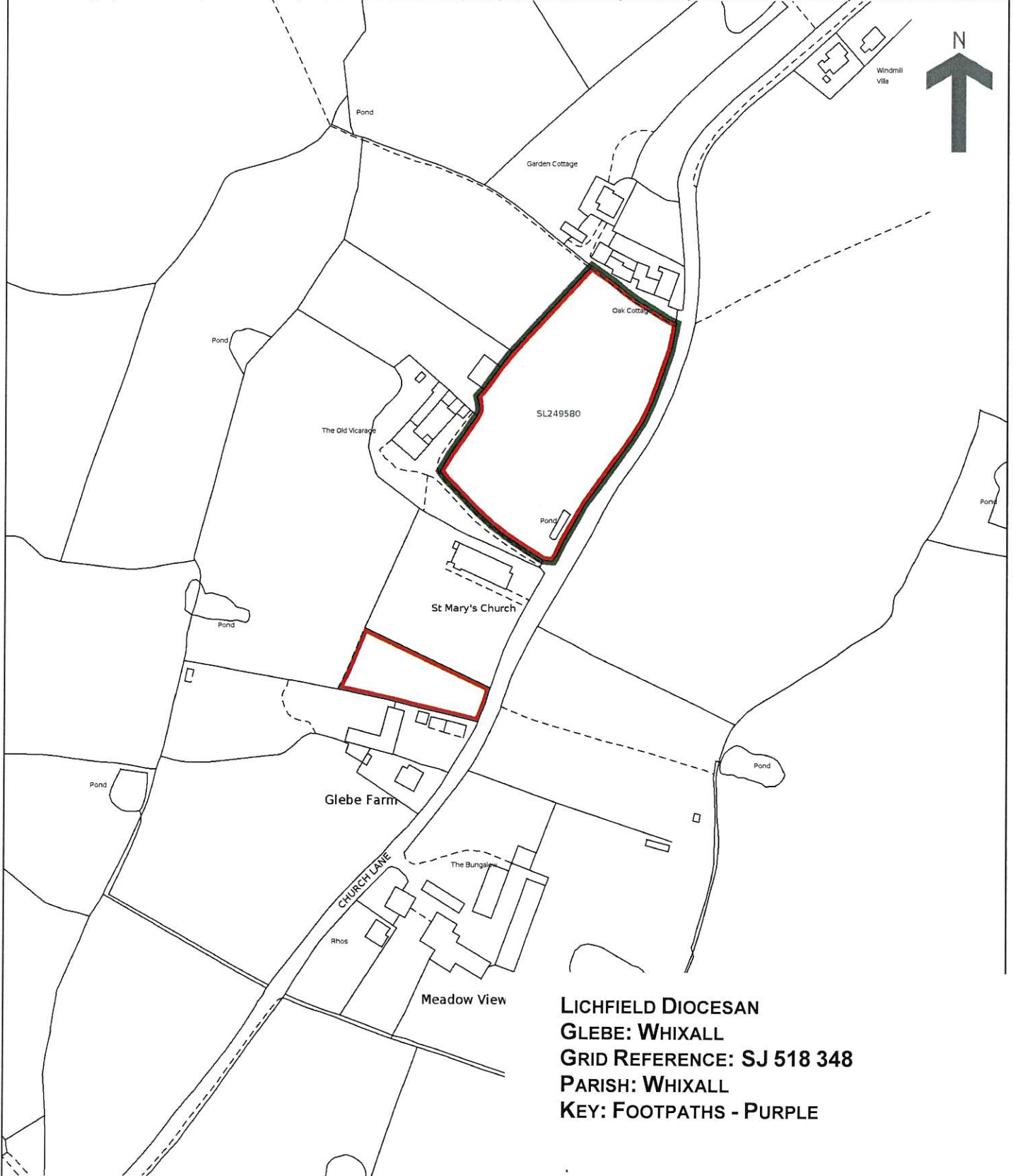

LICHFIELD DIOCESAN
GLEBE: WHIXALL
GRID REFERENCE: SJ 518 348
PARISH: WHIXALL
KEY: FOOTPATHS - PURPLE

Whixall

Land Registry
Official copy of
title plan

Title number **SL190321**
Ordnance Survey map reference **SJ4833SE**
Scale **1:2500**
Administrative area **Shropshire: North Shropshire**

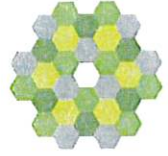

© Crown Copyright. Produced by Land Registry. Reproduction in whole or in part is prohibited without the prior written permission of Ordnance Survey. Licence Number 100026316.

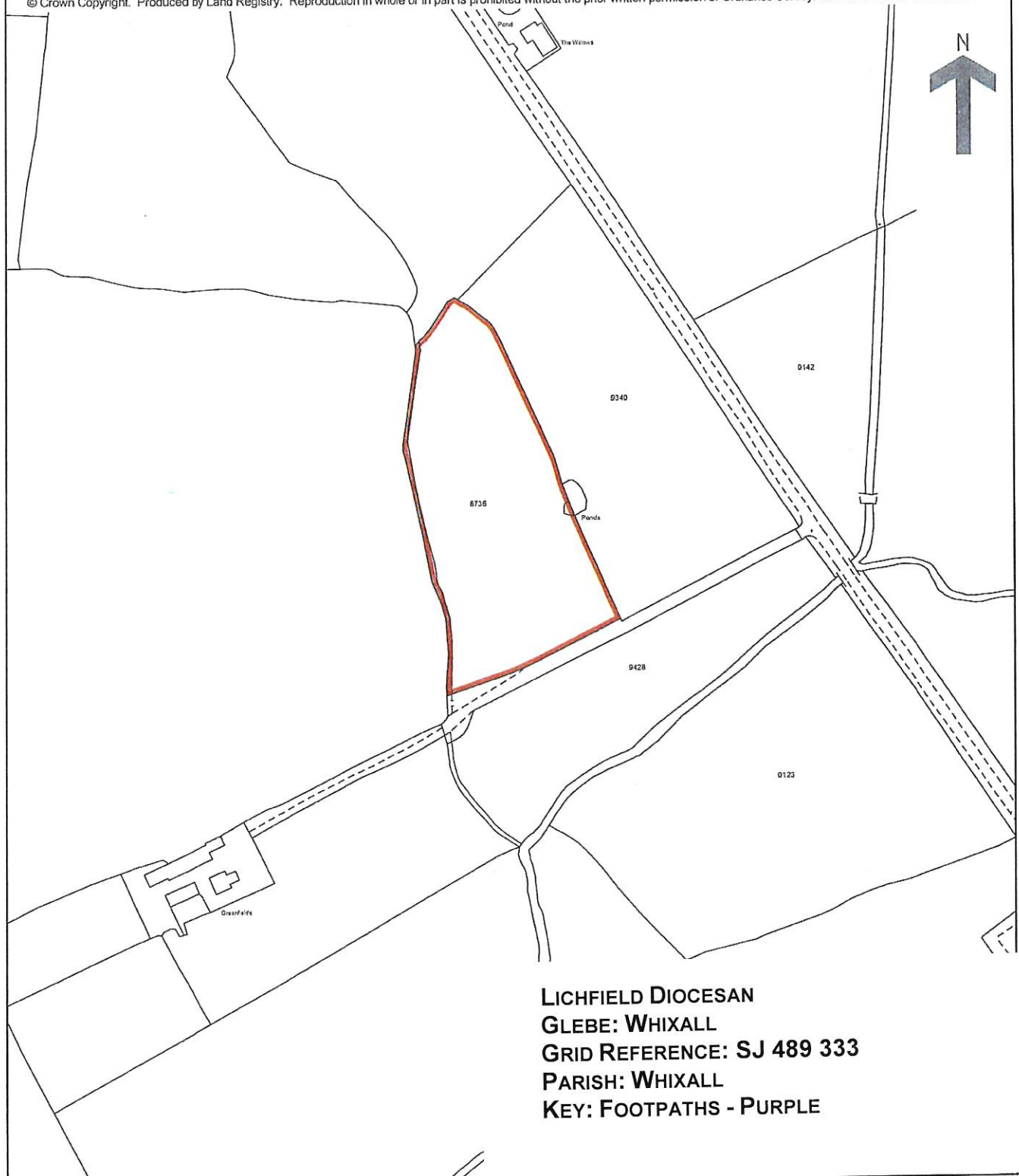

**LICHFIELD DIOCESAN
GLEBE: WHIXALL
GRID REFERENCE: SJ 489 333
PARISH: WHIXALL
KEY: FOOTPATHS - PURPLE**

This official copy issued on 4 February 2008 shows the state of this title plan on 4 February 2008 at 12:58:53. It is admissible in evidence to the same extent as the original (s.67 Land Registration Act 2002). This title plan shows the general position, not the exact line, of the boundaries. It may be subject to distortions in scale. Measurements scaled from this plan may not match measurements between the same points on the ground. See Land Registry Public Guide 19 - Title Plans and Boundaries. This title is dealt with by Land Registry, Telford Office.