

65,  
66 + 67

Form FA1

OFFICIAL USE ONLY

REGISTER NO

WILDLIFE AND COUNTRYSIDE ACT 1981

SHROPSHIRE COUNTY COUNCIL

DEFINITIVE MAP OF RIGHTS OF WAY FOR SHROPSHIRE

APPLICATION FOR MODIFICATION ORDER

To: The Principal Rights of Way Officer  
The Countryside Service  
Shropshire County Council  
The Shirehall  
Abbey Foregate  
Shrewsbury  
SY2 6ND

I/WE *Jan Pritchard Six Acres Arleston Hill TF1 2JY*  
*Angela Williams Seven Sisters Ellesmere ST12 0LP*  
of

hereby apply for an Order under Section 53(2) of the Wildlife and Countryside Act 1981, modifying the Definitive Map and Statement for the area by adding the following right of way:-

A ~~footpath~~/bridleway/byway ~~open~~ to all traffic\*

from ~~FP19 crossing junction B5016/18~~ *Grid Ref 296 737* <sup>*Point H*</sup>  
to *Public Road Grid Ref 304 763* <sup>*(UW on Map)*</sup>  
*junction of Ag with B2* <sup>*Am*</sup>

As shown on the map accompanying this application.

I/WE attach copies of the following documentary evidence, including statements of witnesses, in support of this application:-

*Copy of Enclosure Award QF11/2/60 (Ref. BZ)*  
*QF11/2/61 " "*

Dated *8<sup>th</sup> April 2006*

Signed *Angela Williams* *Jan Pritchard*

\* delete as appropriate

Recorded Deed  
keep copies

OFFICIAL USE ONLY

REGISTER NO

WILDLIFE AND COUNTRYSIDE ACT 1981

SHROPSHIRE COUNTY COUNCIL

DEFINITIVE MAP OF RIGHTS OF WAY FOR SHROPSHIRE

APPLICATION FOR MODIFICATION ORDER

To: The Principal Rights of Way Officer  
The Countryside Service  
Shropshire County Council  
The Shirehall  
Abbey Foregate  
Shrewsbury  
SY2 6ND

I/WE Jan Pritchard, Six Acres, Arleston Hill, Telford TF1 2JY  
Angela Williams, Seven Sisters, Ellesmere, SY12 0LP

of

hereby apply for an Order under Section 53(2) of the Wildlife and Countryside Act 1981, modifying the Definitive Map and Statement for the area by adding the following right of way:-

A ~~footpath/bridleway/byway~~ open to all traffic\*

from BOAT 50

to Chapel lawn

As shown on the map accompanying this application. marked x 4 Definitive Map.

I/WE attach copies of the following documentary evidence, including statements of witnesses, in support of this application:-

- Copy of Enclosure Award DE/1/2/60
- Tithe Map Clun Parish Hobendrid Township 1847
- Lurkenhope Enclosure

Dated 8<sup>th</sup> April 2006 User evidence on part.

Signed Jan Pritchard Angela Williams.

\* delete as appropriate

66 + 67 <sup>65</sup>

**WILDLIFE AND COUNTRYSIDE ACT 1981**

**APPLICATION FOR DEFINITIVE MAP MODIFICATION ORDER**

**DEFINITIVE MAP OF RIGHTS OF WAY FOR SHROPSHIRE**

To: The Countryside Access Manager  
Countryside Access Team  
Shropshire County Council  
The Shirehall  
Abbey Foregate  
Shrewsbury  
SY2 6ND

ANGELA WILLIAMS.....(Name of Applicant)

of SEVEN SISTERS THE CROSS.....(Address of Applicant)

ELLESMERE SHROPSHIRE SY12 0LP.....

hereby apply for an Order under Section 53 (2) of the Wildlife and Countryside Act 1981 modifying the definitive map and statement for the area by **upgrading** the following right of way

Parish... STOWE.....  
Status: ~~Restricted Byway/Bridleway/Footpath\*~~  
No. (if known).....

to a ~~Byway Open to All Traffic/Bridleway/Footpath\*~~ \* delete as appropriate

From P 2982 7320 to Q 2949 7369.....

~~To~~ From K 2960 7425 to I 2966 7495.....(Location of right of way)

as shown on the map accompanying this application. From O 3230 7512 to N 3205 7590  
(A map must be supplied with a scale of at least of 1:25,000)

I attach the following documentary evidence including evidence of use statements, in support of this application:

Spoad Inclosure Award QE /1/60.....

Lurkenhope Inclosure Award 1850 QE /1/61.....

Dated 5 January.....2007

Signed Angele Williams..... PRINT NAME ANGELA WILLIAMS.....

**WILDLIFE AND COUNTRYSIDE ACT 1981**

**APPLICATION FOR DEFINITIVE MAP MODIFICATION ORDER**

**DEFINITIVE MAP OF RIGHTS OF WAY FOR SHROPSHIRE**

To: The Countryside Access Manager  
Countryside Access Team  
Shropshire County Council  
The Shirehall  
Abbey Foregate  
Shrewsbury  
SY2 6ND

Ms ANGELA WILLIAMS..... (Name of Applicant)

of SEVEN SISTERS THE CROSS ELLESMERE..... (Address of Applicant)

SHROPSHIRE SY12 0LP.....

hereby apply for an Order under Section 53 (2) of the Wildlife and Countryside Act 1981 modifying the definitive map and statement for the area by **adding** the following right of way

Parish... STOWE.....

Status: ~~Byway Open to All Traffic~~/Restricted Byway/Bridleway/~~Footpath~~\*

\* delete as appropriate

From Q 2949 7369 to K 2960 7425.....

From J 2966 7495 to J 3037 7260..... (Location of right of way)

From X 3064 7473 to M 3165 7590  
as shown on the map accompanying this application.

(A map must be supplied with a scale of at least of 1:25,000)

From N 3205 7590 to Y 3179 7624

We attach the following documentary evidence including evidence of use statements, in support of this application:

Spoad Inclosure Award QE/1/60

Wokerhope Inclosure Award 1850 QE/1/61

Dated 5 January 2007

Signed Angela Williams PRINT NAME ANGELA WILLIAMS

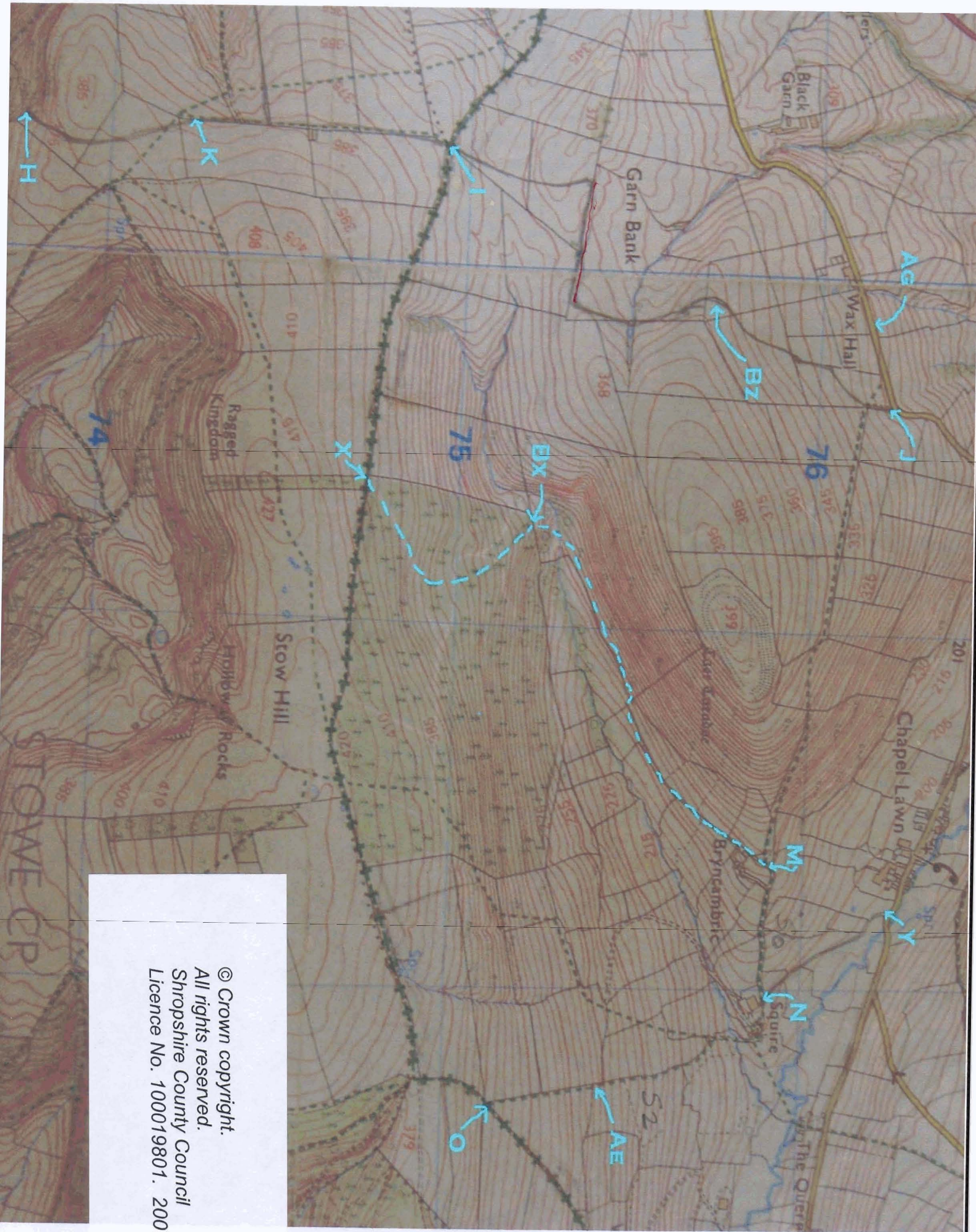

© Crown copyright.  
 All rights reserved.  
 Shropshire County Council  
 Licence No. 100019801. 2007.

65 + 67 66

WILDLIFE AND COUNTRYSIDE ACT 1981  
 Formal Application

Parishes of Clun and Stowe  
 Claim for Bridleway Additions and Upgrading Footpaths to Bridleway Status

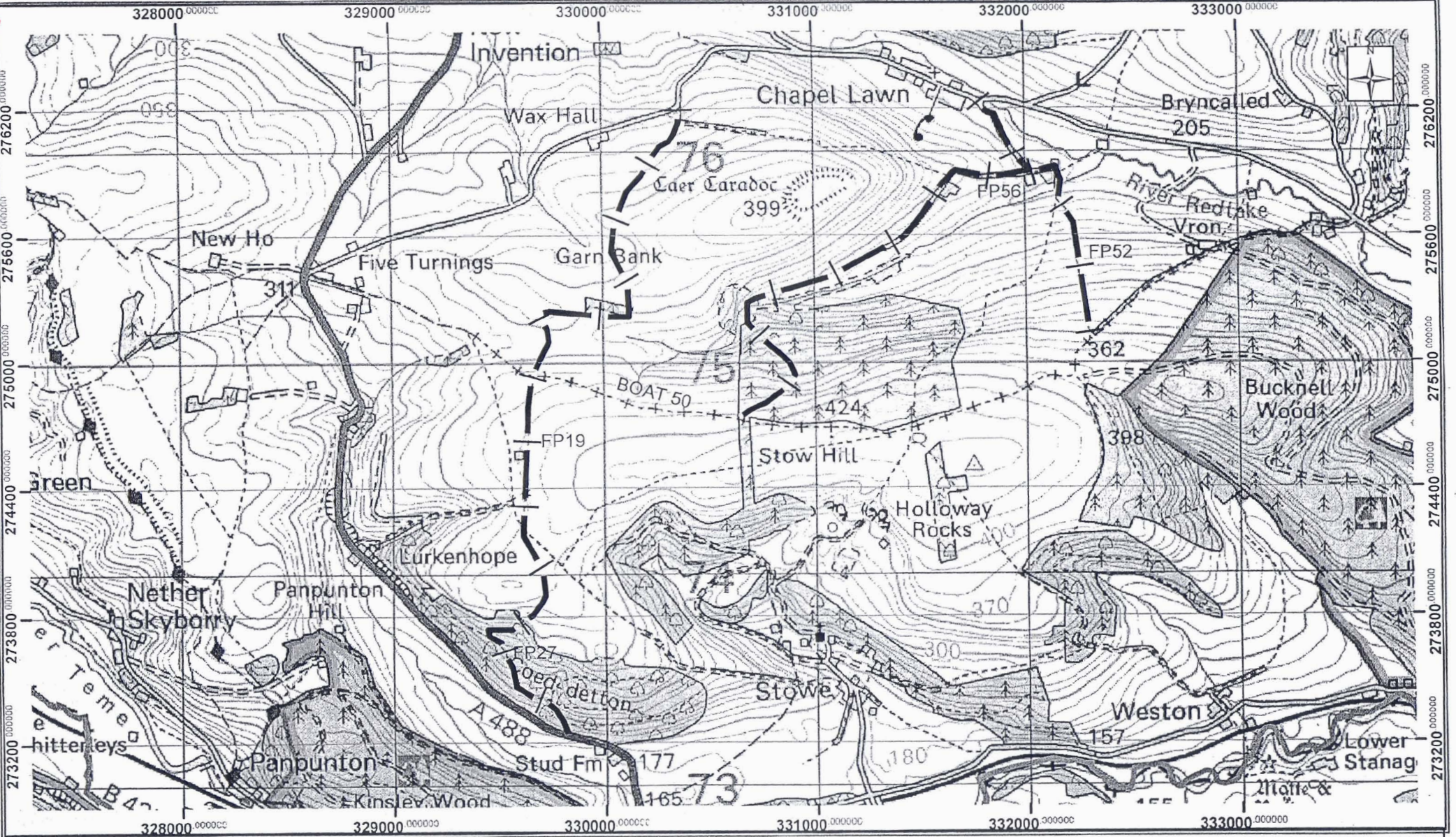

5  
66467



The Shirehall, Abbey Foregate  
 Shrewsbury, Shropshire, SY2 6ND

Key



Claimed bridleways

(c) Crown copyright. All rights reserved.  
 Shropshire CC 100019801. 2007

Scale: 1:25,000