

RESIDUAL DESIGN HAZARDS
 THE FOLLOWING HAS BEEN COLLECTED FROM THE PRE-CONSTRUCTION INFORMATION AND HIGHLIGHTS KNOWN RESIDUAL HAZARDS.
 HSA - HEALTH AND SAFETY RISK REFERENCE NUMBER
 E# - ENVIRONMENT RISK REFERENCE NUMBER

PLEASE DELETE / AMEND THE TEXT TO SUIT (EXAMPLE ENTRY BELOW)
 HSA# - OVERHEAD ELECTRICITY CABLES (U#)
 E#1 - PROTECTED SPECIES (P#)

- NOTES**
1. ALL SIGNS MUST COMPLY WITH THE TRAFFIC SIGNS REGULATIONS AND GENERAL DIRECTIONS 2016.
 2. 15m OF ROBUST INTERLOCKING BARRIER REQUIRED FOR CLOSURE POINT.
 3. RESIDENTS CAN BE ESCORTED THROUGH SITE.
 4. 7001.3A WORKFORCE IN ROAD SIGN CAN BE INSTALLED PRIOR TO 7001MAW SIGN PLACEMENT CAN BE ACCESSED ON SITE.

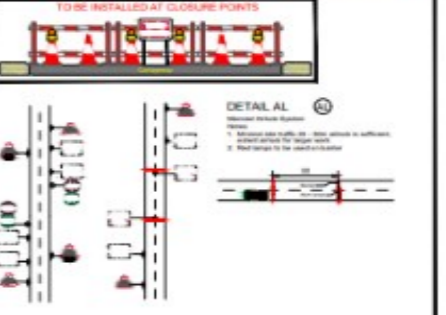

W3W: [banana.brand.anyway](https://www.banana.brand.anyway)

SCAN ME

REV	DETAILS	DRWN	DES	CHWD	APPD	DATE
						27/03/2023

SCALE: NOT TO SCALE
 DIMENSIONS: N/A
 COPYRIGHT: KIER
 PROJ. DRAWING SIZE: A3
 SUSTAINABILITY: A

CLIENT: **KIER**

AGENT: **KIER**

PROJECT NAME: **C31 BAGE WAY**

DRAWING TITLE: **C31 BAGE WAY - Closure**
 Plan 1 of 3

DRAWING NUMBER:	PROJECT:	ORIGINATOR:	VOLUME:	REV. PROJECT REFERENCE:
	Surface Dressing	KIER	TTM	SD
	LOCATION:	DR - CH	01	REVISION:
	LOCATION:	TYPE - ROLE	NUMBER	C#

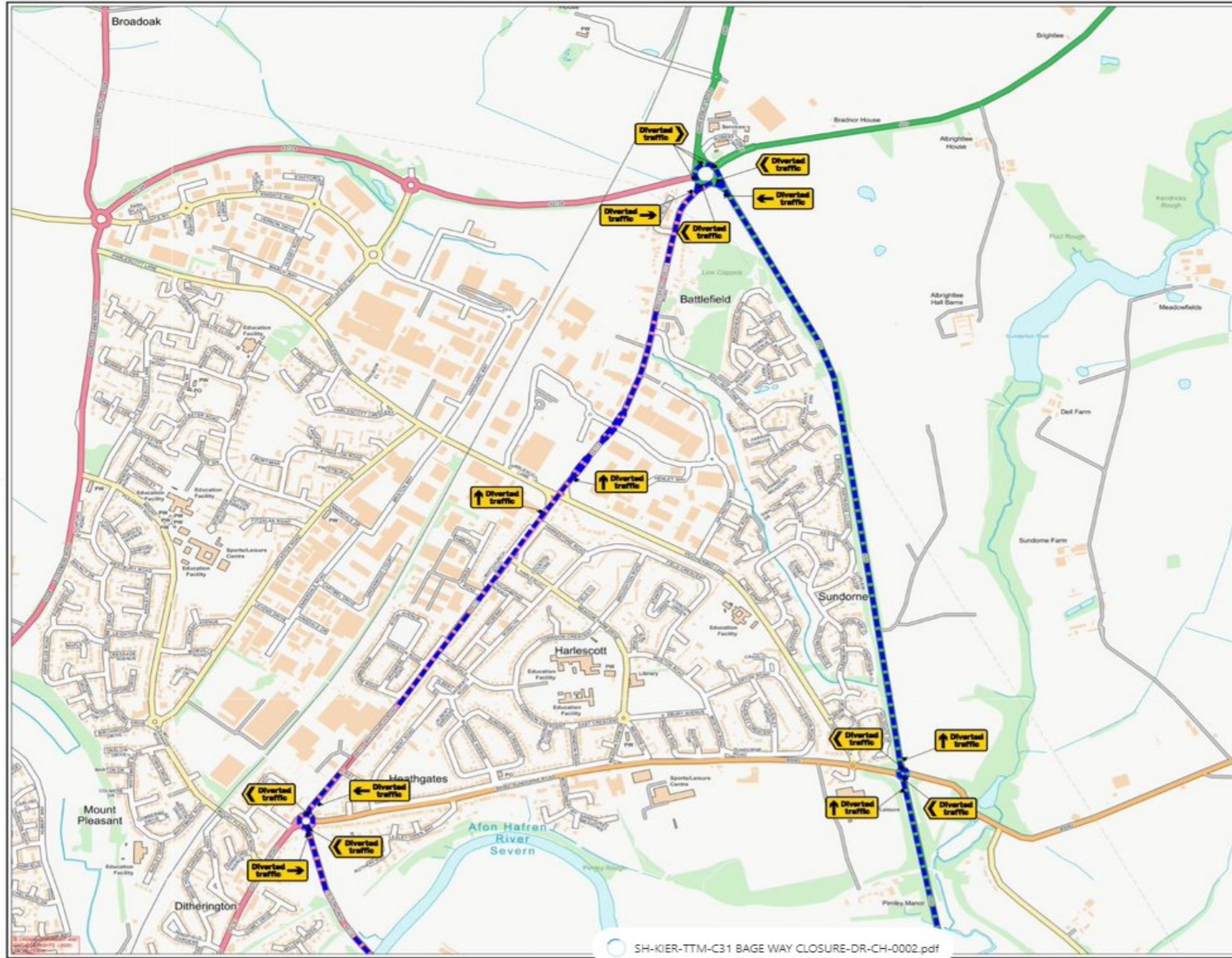

RESIDUAL DESIGN HAZARDS
 THE FOLLOWING HAS BEEN COLLECTED FROM THE PRE-CONSTRUCTION INFORMATION AND PROJECT'S KNOWN RESIDUAL HAZARDS.

HSE - HEALTH AND SAFETY RISK REFERENCE NUMBER
 E4 - ENVIRONMENT RISK REFERENCE NUMBER

PLEASE DELETE / AMEND THIS TEXT TO SUIT (EXAMPLE ENTRY BELOW)
 HSE4 - OVERHEAD ELECTRICITY CABLES (10KV)
 E4 - PROTECTED SPECIES (SUNBIRD)

- NOTES**
1. ALL SIGNS MUST COMPLY WITH THE TRAFFIC SIGNS REGULATIONS AND GENERAL DIRECTIONS 2016.
 2. 10m OF ROBUST INTERLOCKING BARRIER REQUIRED FOR CLOSURE POINT.
 3. RESIDENTS CAN BE ESCORTED THROUGH SITE.
 4. 7001 3A WORK FORCE IN ROAD SIGN CAN BE INSTALLED PRIOR TO 7001MAW SIGN PLACEMENT CAN BE ACCESSED ON SITE.



W3W: banana.brand.anyway



REV	DETAILS	W.A	IR	27/03/2023
DRWN	DES	CHKD	APPD	DATE
SCALE: NOT TO SCALE		DRAWING STATUS		
DIMENSIONS: N/A		WORK IN PROGRESS		
COPYRIGHT: KIER		PRELIMINARY		
DRWG DRAWING SIZE: A3		CONSTRUCTION		
SUSTAINABILITY: A		FOR CONSTRUCTION		



PROJECT NAME
C31 BAGE WAY

DRAWING TITLE
C31 BAGE WAY - Closure

Plan 2 of 3

DRAWING NUMBER:	PROJECT	ORIGINATOR	VOLUME	HSE
Surface Dressing	-	KIER	-	TTM
LOCATION	-	DR - CH	-	01
LOCATION	-	TYPE	ROLE	NUMBER
				C#

SH-KIER-TTM-C31 BAGE WAY CLOSURE-DR-CH-0002.pdf

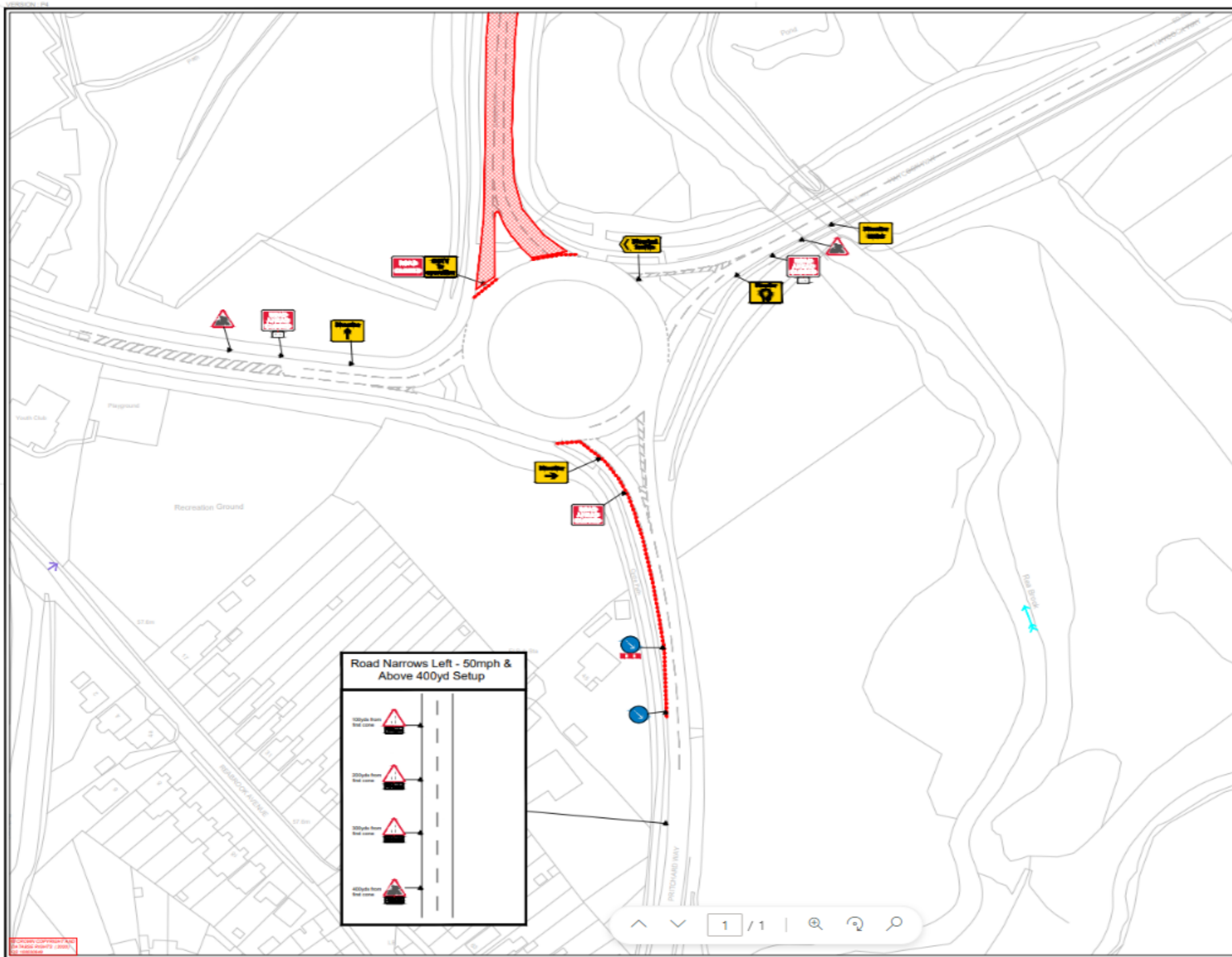

RESIDUAL DESIGN HAZARDS
 THE FOLLOWING HAS BEEN COLLECTED FROM THE PRE-CONSTRUCTION INFORMATION AND HIGHLIGHTS KNOWN RESIDUAL HAZARDS.
 HSD - HEALTH AND SAFETY RISK REFERENCE NUMBER
 EDH - ENVIRONMENT RISK REFERENCE NUMBER
 PLEASE DELETE / AMEND THIS TEXT TO SUIT (EXAMPLE ENTRY BELOW)
 HSD# - OVERHEAD ELECTRICITY CABLES (150KV)
 EDH# - PROTECTED SPECIES (SPOONBILLS)

- NOTES**
1. ALL SIGNS MUST COMPLY WITH THE TRAFFIC SIGNS REGULATIONS AND GENERAL DIRECTIONS 2016.
 2. 15M OF ROBUST INTERLOCKING BARRIER REQUIRED FOR CLOSURE POINT.
 3. RESIDENTS CAN BE ESCORTED THROUGH SITE.
 4. 7001.3A WORKFORCE IN ROAD SIGN CAN BE INSTALLED PRIOR TO 7001MAW SIGN PLACEMENT CAN BE ACCESSED ON SITE.

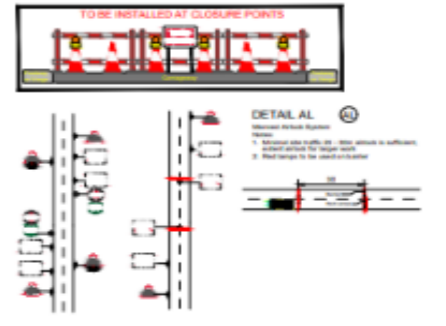

W3W: banana.brand.anyway



REV	DETAILS	DRWN	DEC	CHRD	APPO	DATE
						27/03/2023

SCALE	NOT TO SCALE	DRAWING STATUS
DIMENSIONS	N/A	WORK IN PROGRESS
COPYRIGHT	KIER	PRELIMINARY
DWG. DRAWING SIZE	A3	CONSTRUCTION
SUITABILITY	A	FOR CONSTRUCTION



PROJECT NAME
C31 BAGE WAY

DRAWING TITLE
C31 BAGE WAY- Closure

Plan 3 of 3

DRAWING NUMBER	PROJECT	ORIGINATOR	VOLUME	REF. PROJECT REFERENCE
	Surface Dressing	KIER	TTM	SD
	LOCATION	DR	CH	01
	LOCATION	TYPE	ROLE	NUMBER
				C#

© Crown copyright and/or Kier Property Services Ltd. All rights reserved.

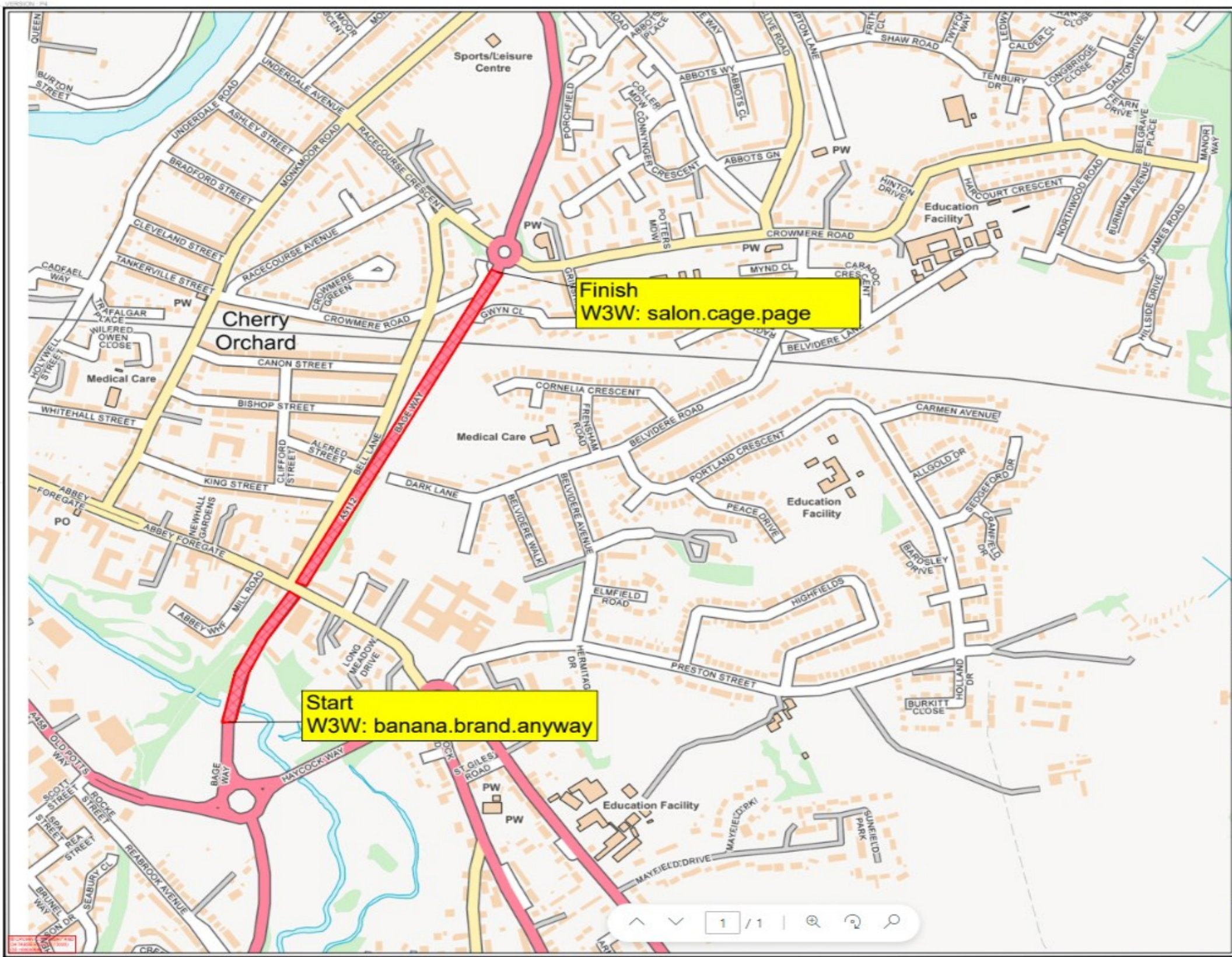

RESIDUAL DESIGN HAZARDS

THE FOLLOWING HAS BEEN COLLECTED FROM THE PRE-CONSTRUCTION BY CREATORS AND HIGHLIGHTS KNOWN RESIDUAL HAZARDS.

HSR - HEALTH AND SAFETY RISK REFERENCE NUMBER
E# - SEVERITY RISK REFERENCE NUMBER

PLEASE DELETE / AMEND THIS TEXT TO SUIT (EXAMPLE ENTRY BELOW)
 HSR# - OVERHEAD ELECTRICITY CABLES (FORM)
 E#1 - PROTECTED SPECIES (SPOONBILLS)

- NOTES**
1. ALL SIGNS MUST COMPLY WITH THE TRAFFIC SIGNS REGULATIONS AND GENERAL DIRECTIONS 2016.
 2. 15m OF ROBUST INTERLOCKING BARRIER REQUIRED FOR CLOSURE POINT.
 3. RESIDENTS CAN BE ESCORTED THROUGH SITE.
 4. 7001.3A WORKFORCE IN ROAD SIGN CAN BE INSTALLED PRIOR TO 7001MAW SIGN PLACEMENT CAN BE ACCESSED ON SITE.

W3W: banana.brand.anyway

SCAN ME

REV	DETAILS	DRWN	DES	CHKD	APPD	DATE
						27/03/2023

SCALE: NOT TO SCALE
 DIMENSIONS: N/A
 COPYRIGHT: KIER
 DATE/DRAWING SIZE: A3
 SUITABILITY: A FOR CONSTRUCTION

CLIENT

AGENT

PROJECT NAME
C31 BAGE WAY

DRAWING TITLE
C31 BAGE WAY- Extent

Plan 1 of 1

PROJECT	ORIGINATOR	VOLUME	REF
Surface Dressing	KIER	TTM	PROJECT REFERENCE SD
LOCATION	DR	CH	REVISION
LOCATION	TYPE	ROLE	NUMBER
			C#