

Responsibilities for the maintenance of watercourses
Explanation follows on page 2

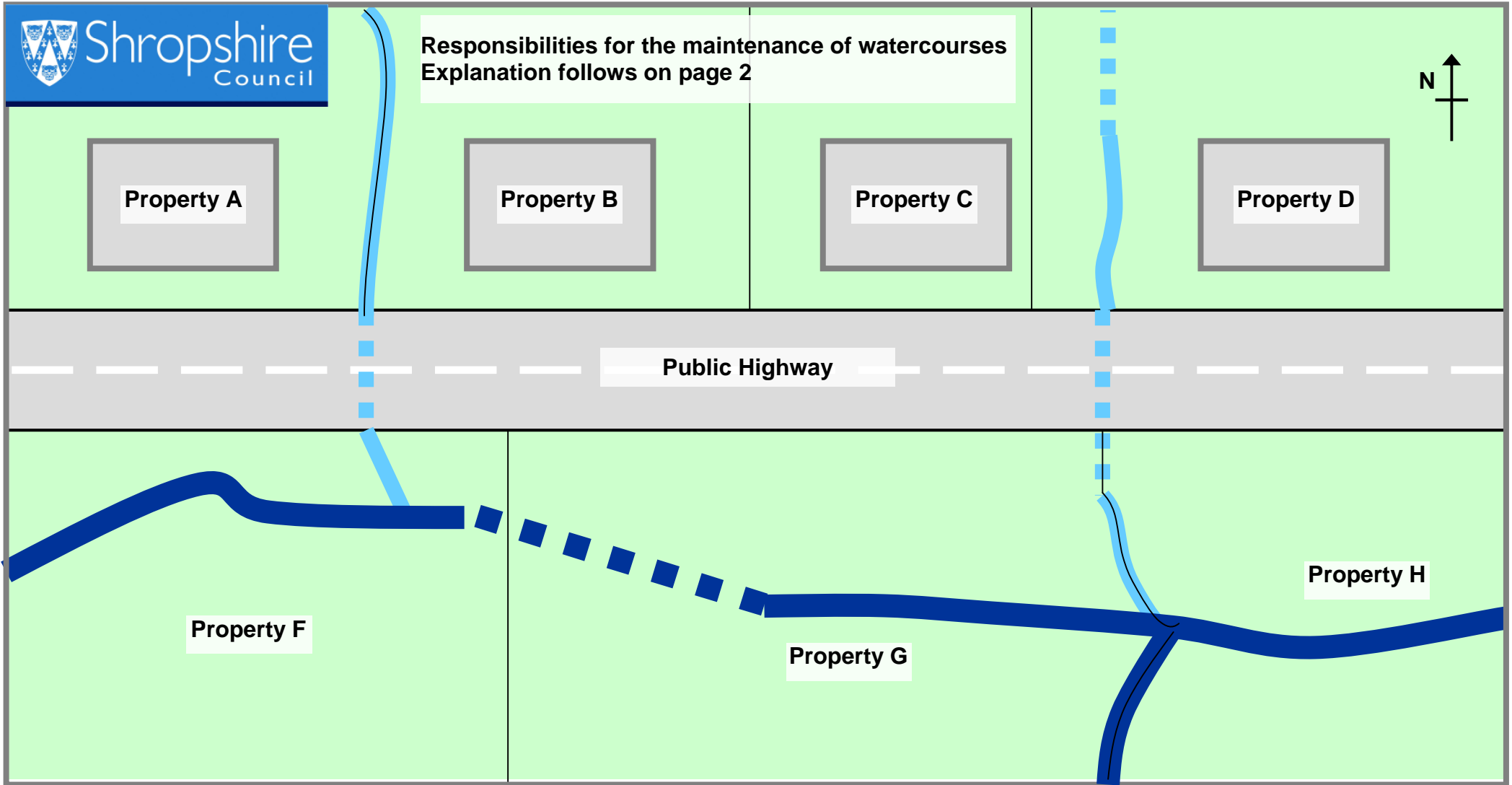

KEY

Ordinary Watercourse

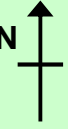

Culverted Ordinary Watercourse



Main River



Culverted Main River



Other Property Boundary



Responsibilities for the maintenance of watercourses

The owner of **Property A** is normally responsible for the maintenance of:

- the ordinary watercourse, up to its mid-point, forming the eastern property boundary

The owner of **Property B** is normally responsible for the maintenance of:

- the ordinary watercourse, up to its mid-point, forming the western property boundary

The owner of **Property C** is normally responsible for the maintenance of

- no watercourses

The owner of **Property D** is normally responsible for the maintenance of:

- the ordinary watercourse within the property boundary
- the culverted ordinary watercourse within the property boundary

The owner of **Property F** is normally responsible for the maintenance of:

- the main river within the property boundary
- the culverted main river within the property boundary
- the ordinary watercourse within the property boundary

The owner of **Property G** is normally responsible for the maintenance of:

- the main river within the property boundary
- the culverted main river within the property boundary
- the main river, up to its mid-point, forming the eastern property boundary
- the ordinary watercourse, up to its mid-point, forming the eastern property boundary
- the culverted ordinary watercourse, up to its mid-point, forming the eastern property boundary

The owner of **Property H** is normally responsible for the maintenance of:

- the main river within the property boundary
- the main river, up to its mid-point, forming the western property boundary
- the ordinary watercourse, up to its mid-point, forming the western property boundary
- the culverted ordinary watercourse, up to its mid-point, forming the western property boundary

The **Highway Authority** is responsible for the maintenance of:

- the two culverted ordinary watercourses, where they are within the highway boundary