

# Your Council, Your Money!

## Meeting the needs and wishes of Shropshire People

**BACK in the autumn of last year, I invited you to give me your views on the council's budget for 2010-2011.**

**I wanted to know what your priorities were, and how we should spend our money to best meet your needs.**

I would like to thank everyone who took the time to participate in our extensive public consultation, I can assure you that we took into account everyone's views when we set about developing the budget. I know that we can't please all of the people all of the time, but I think that our plans for the next year – and beyond – are a good reflection both of needs and wishes of Shropshire people, and of the straitened times we are living in.

We have had to tighten our belts in some areas, and we will continue to have to do so, because of government cuts brought about by the recession. I know that Shropshire has suffered as much as anywhere else through this economic downturn, and I also know that you want us to spend your money wisely.

As promised before the six Shropshire councils became one, we are working towards making council tax levels the same in all parts of the county. This means that, for the coming financial year, some of you will see small increases in council tax, while others will see no increase at all.

At the same time, we have identified £10.4 million-worth of savings, which we have done by finding new and more

efficient ways of working. We have reinvested £3.3 million in improving services for older people, transport and services for vulnerable people, young and old.

That is why we are delighted to have won a national bid for £136 million to provide care facilities for older people and people with dementia. These facilities will include more than 400 purpose-built homes to make life easier for service-users and their loved-ones.

Making sure that people have suitable housing is a top priority for this council, and the new scheme will help people to be independent for longer. There will be benefits for the wider community too, as the units will have communal facilities that everyone will be able to use.

We're also putting £2.6 million into affordable housing schemes, another top priority for Shropshire's people.

Through our Carbon Management Programme, we are aiming to cut our carbon emissions by 35 per cent over the next five years.

We are making big investments in this, and the dividends will be less expenditure on energy in the medium and long term and, of course, a much greener council. All in all, the council will be investing £124 million in building projects and other improvements to frontline services – that is services provided direct to the public.

**Keith Barrow,**  
*Leader of Shropshire Council.*



## Faster internet brings savings

**SCHOOLS and libraries will be able to access the worldwide web faster than ever before after the council agreed a new way of providing internet services at its buildings.**

Shropshire Council has a large network of buildings that it needs to provide broadband internet connections to, such as schools, libraries and leisure centres.

The council has recently been out to tender for its broadband and telephone services. As well as looking to make financial savings, the aim was also to find a solution which provided faster connections and improved the resilience of the network.

The great news is that the new network will provide primary schools and libraries with speeds up to five times faster than at present, and secondary schools will benefit from speeds over 12 times faster than they

currently have. This will give our school pupils faster and more reliable access to online learning materials and will also benefit members of the public who use the free internet computers in libraries.

Perhaps more importantly, the new contracts will deliver savings of £744,000 each year with effect from April 1 2011.

A major issue for people in some parts of Shropshire is the lack of broadband. Although the council's new network cannot be used to address this problem directly, officers and councillors are working closely with Advantage West Midlands and neighbouring councils on an exciting project in the south of the county which will pilot the use of wireless technology as a solution to the "not spots".

Should the external funding for this project be approved, it is hoped that the new service will be up and running in the test area early this summer.

## What we spend in each service area

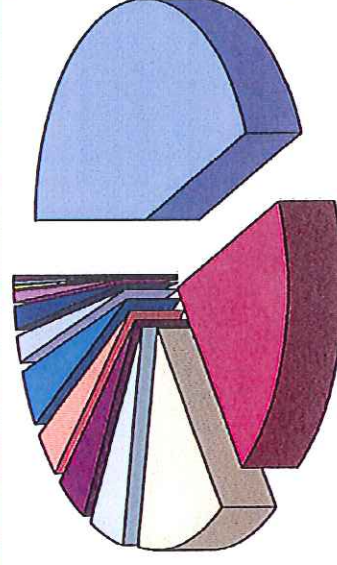

Education £27m
Social Care & Health £135
Revenue & Benefits £26m
Highways, Transport & Environmental Maintenance £37m
Waste Management £26m
Other Development Services £24m
Road & Building Improvements £25m
Fire Services £13m
Other Corporate Services £11m
Customer Access £4m
Community Working £3m
Self Audit for Assurance Client Loss in 2011/12 £2m
Sales Communities £7m

Total: £530m

## SHROPSHIRE COUNCIL 2010/11 COUNCIL TAX CHARGES

AREA	2010/11 Band D	2010/11 Annual Increase	2010/11 Annual Increase %
Bridgnorth	1,164.72	3.50	3.50
North Shrewsbury	1,164.72	0.71	0.71
Oswestry	1,216.58	0.00	0.00
Shrewsbury	1,164.72	1.29	1.29
South Shropshire	1,216.62	0.00	0.00

**Contact us: 0345 678 9000**

**www.shropshire.gov.uk**



# Your Council, Your Money!



## Council rolls out energy-saving measures We're campaigning to reduce emissions

**AN ambitious campaign to cut carbon emissions by 35 per cent in five years, saving millions of pounds and potentially creating jobs, has been launched by Shropshire Council.**

The Carbon Management Plan includes dozens of measures that the council will be implementing to cut its use of fossil fuels and thus its carbon emissions.

These range from replacing inefficient heating systems at Shirehall to introducing energy-efficient lighting for buildings and streets.

Wood boilers, thermal panels and wind turbines will be introduced in some schools, and leisure centres and swimming pools will be upgraded where necessary to maximise their energy efficiency.

### Saving energy

Councillor Ann Hartley, the councillor responsible for the Carbon Management Plan, said: "I am pleased that we have in place a series of plans that will make a tangible difference to our carbon emissions through saving energy.

"The council takes the threats posed by climate change very seriously and we feel that by cutting the amount of carbon we produce, we are doing our bit to help minimise those threats.

"We are very well aware that a 35 per cent cut is extremely ambitious, but our Carbon

Management Plan is robust and we think we'll achieve it. We have already put in place some measures to help us achieve our target, and I look forward to the challenge."

Laura Rowley, Director of Resources at Shropshire Council, is overseeing the implementation of the plan and said Shropshire had a strong track record in tackling climate change.

"The creation of the new Shropshire Council last year has given us increased impetus to take this good work forward.

"We have been working with the Carbon Trust to develop a programme for putting in place measures that will help us save a huge amount of

energy. The Government, in its efforts to encourage cuts in carbon emissions, is planning to introduce 'carbon allowances' which councils will have to buy if they emit carbon over a certain threshold, and we have decided to avoid those extra

costs by reducing our carbon output. So our programme makes sense both financially and from an environmental point of view."



• Clean and green – Shirensbury Business Park.

## Our sources of income in 2010/11

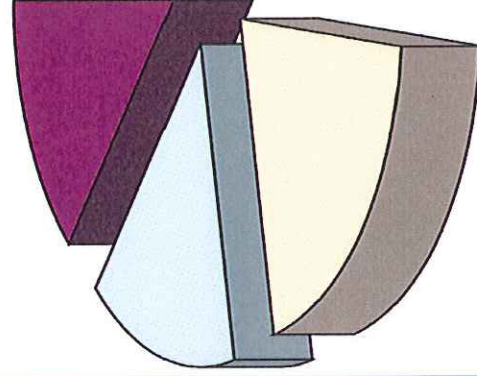

■ Specific Government Grants £172m
■ Dedicated Schools Grant £151m
■ Council Tax & Collection Fund Surplus £128m
■ Formula Grant £94m
■ Sales, Fees and Charges £85m

Total: £630m

## Are you missing out on benefits?

ARE you, or is someone you know, missing out on money that you or they are entitled to?

As the economic downturn continues, many people are finding it difficult to get by, but things can be far worse where age or illness means having to rely on benefits. It needn't be so bad though, because extra benefits are often available to people who are simply not aware they qualify.

Help is available to people from the Shropshire Joint Benefits Team – a team of experienced advisers from Shropshire Council, the Pension Service, Citizens Advice

and A4U (A4U provides independent information and advice on all aspects of disability) – who last year helped the people of Shropshire claim over £3 million in extra income.

To find out if you are missing out on any entitlements, please contact the Shropshire Joint Benefits Team on 0345 678 9030 or visit [www.shropshirepartnership.org.uk](http://www.shropshirepartnership.org.uk)

The Joint Benefits Team advisers are able to help with a range of benefit issues and can help people to apply for any of the following:

- Attendance Allowance
- Disability Living Allowance
- Income Support
- Bereavement Allowance
- Housing Benefit
- Council Tax Benefit
- Pension Credit
- Carers Allowance
- Tax Credits
- Incapacity Benefit



• Pupils at Bicton Primary School in Shirensbury benefit from new purpose-built facilities which harness green energy.

Contact us: 0345 678 9000

[www.shropshire.gov.uk](http://www.shropshire.gov.uk)



## Did

### you know...?

Most people in Shropshire live in a band B property?

**Town landmark  
being restored to  
its former glory**

SHREWSBURY Music Hall is undergoing a multi-million pound redevelopment to restore the building to its former glory and provide a welcome visitor attraction in the town.

The music hall will incorporate the Shrewsbury Museums collection, art gallery, information centre, cafe and public toilets.

The Shropshire Council-owned complex is one of the most important sites in Shrewsbury, in the Square at the heart of the earliest part of the town.

It is a unique collection of buildings including the Grade II-listed 13th Century Vaughan's Mansion, one of only a handful of early medieval defensive hall houses remaining in the UK. The main part of the site is the 19th Century music hall and assembly rooms, and the complex also includes a medieval shut, 18th Century prison cells and a 20th Century civil defence bunker.

Officers who are overseeing the restoration for Shropshire Council said: "In essence the site is a microcosm of the town as a whole that reflects a broad range of local traditions. By sensitive restoration and the removal of ugly accretions such as a 1960s boiler room, it is planned to reveal the history of alterations and uses reflecting the social, cultural and economic development of Shrewsbury over some seven centuries."

COUNCIL TAX CHARGES IN SHREWSBURY & ATCHAM AREA				
Property Band	Shrewsbury & Atcham Area			
	2010/11 Charge £	2010/11 Charge £	Annual Increase £	Weekly Increase £
A	776.56	776.48	9.92	0.19
B	894.32	905.89	11.57	0.22
C	1,022.08	1,035.31	13.23	0.25
D	1,149.84	1,164.72	14.88	0.29
E	1,405.36	1,423.55	18.19	0.35
F	1,660.88	1,682.37	21.49	0.41
G	1,916.40	1,941.20	24.80	0.48
H	2,299.68	2,329.44	29.76	0.57

# Millions invested to provide care where it's needed most

## MILLIONS of pounds is being invested into providing care facilities for older people and those with dementia across Shropshire.

The council has made two bids for funding under the Private Finance Initiative to build 400 two-bedroom units of Extra Care housing for rent, and 24 respite units, with facilities for dementia sufferers and their carers/families.

The units will be incorporated into eight separate developments spanning the county, and the overall project will amount to £136 million.

### Wider community

Housing is a top priority for Shropshire Council, and the project will go a long way to improving the availability of good quality housing in the county, as well as helping those people who need support.

Councillor Keith Barrow, Leader of the council, said: "There are people looked

after in their own homes, and there are those who are in residential care, but in the middle there is a void. This scheme fills that void and the really positive thing is that it will give people independence for longer."

As well as the housing units, each development will offer a number of communal facilities, many of which will be made available for use by the wider community.

The residents of the Extra Care Developments will come from a broad range of backgrounds.

There will be elderly people who may need occasional help and support, along with a number of people who need more regular support.

The community will also include, within purpose built accommodation, some people with dementia who will often be there alongside their partner and/or carer for a period of respite.

There could also be a number of residents who may have learning or physical disabilities, but who are able to live within a community setting with a minimal degree of support.

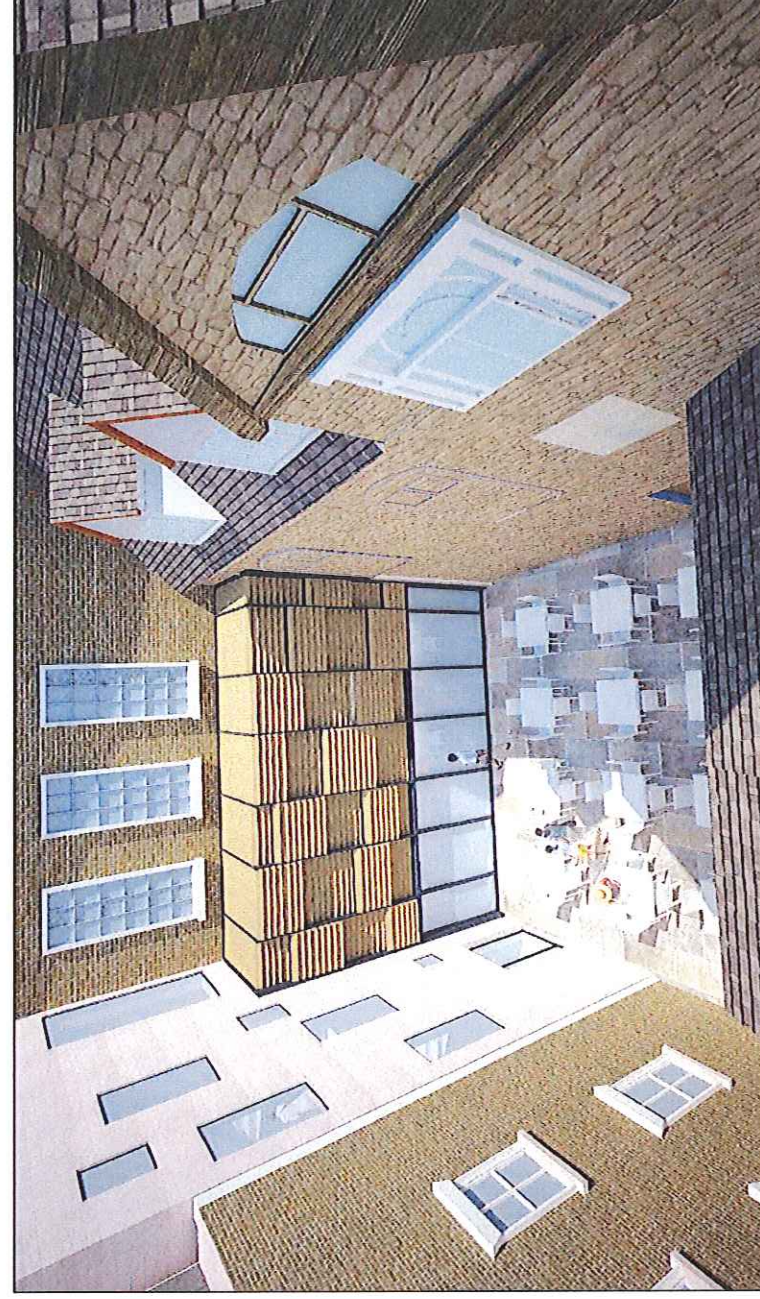

● Artist's impression of the restored Music Hall building, incorporating an attractive courtyard...



...and before the work got started.

Contact us: 0345 678 9000

[www.shropshire.gov.uk](http://www.shropshire.gov.uk)



# Your Council, Your Money!

**Shropshire Council**



Peter Adams  
Bowbrook  
01743 236542



Beverley Baker  
Bastley  
01743 271450

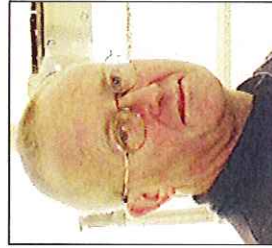

Tim Barker  
Burnell  
01694 731318



Tudor Bebb  
Minsterley  
01743 821212



Karen Burgoyne  
Sundorne  
01743 245166

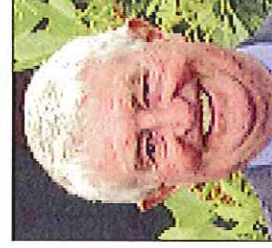

Vernon Bushell  
Harlescote  
01743 363878



Anne Chebsey  
Porthill  
01743 365307



Ted Clarke  
Bayston Hill, Column  
and Sutton  
01743 874449



Tony Durnell  
Monkmoor  
01743 232985

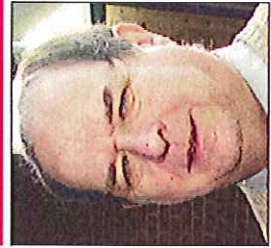

David Evans  
Church Stretton  
and Craven Arms  
01588 672391



Roger Evans  
Longden  
01743 791002



John Everall  
Tern  
01743 709250



James Gibson  
Church Stretton  
and Craven Arms  
01694 723615



Jo Jones  
Abbey  
01743 272431



Miles Kenny  
Underdate  
01743 364022

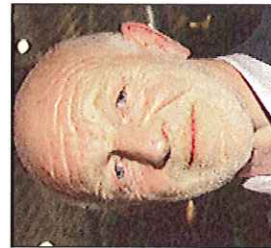

Alan Mosley  
Castlefields and  
Ditherington  
01743 231834

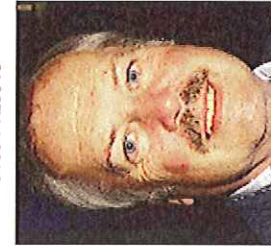

Peter Nutting  
Cophorne  
01743 355709

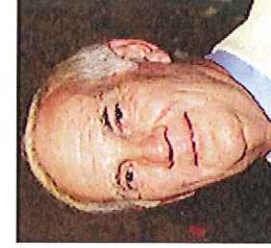

Mike Owen  
Meole  
01743 340733



Liz Parsons  
Bayston Hill, Column  
and Sutton  
01743 271390



Malcolm Price  
Bastley  
01743 440981



David Roberts  
Loton  
01743 884100



Keith Roberts  
Radbrook  
01743 249387



Jon Tandy  
Bayston Hill, Column  
and Sutton  
01743 366347



Claire Wild  
Severn Valley  
01743 762313



Mansel Williams  
Belle Vue  
01743 235103



Max Winchester  
Quarry and Coton Hill  
01743 240655

## Meet your councillors

# Shropshire Council's historic first budget

**SHROPSHIRE** councillors have voted on the first budget for the new Shropshire Council – securing the double benefits of council tax levels below the rate of inflation and investment in better services for local people.

Councillors debated the 2010/11 revenue budget at a meeting of the full council in February, following months of consultation and discussions with local residents, community groups, and local businesses. They also agreed the capital programme for 2010/11 to 2014/15, which will deliver £124 million of building projects and other improvements over the next 12 months, and a similar level of investment, in total, over the following two years.

Council tax will be frozen for many local people, with rates varying a little across the county, as the council moves to equalise council tax levels for all Shropshire residents during the first three years of the unitary council.

Laura Rowley, Director of Resources said: "The revenue budget proposals will reduce spending by £10.4 million, through a wide range of savings initiatives, to improve efficiency and deliver services in innovative, cost-effective ways. The savings are needed to prepare for reduced Government funding in the future, and to respond to the current tough economic conditions which have reduced the council's income."

Since the start of the budget process in July 2009, £3.3 million savings have

been reinvested so as to improve services for local people. These investments include improvements in services for older people. More funding – around £500,000 – will be put into public transport, particularly the growingly popular ShropshireLink demand-responsive bus service. And £335,000 will provide additional resources for young people with disabilities who reach the age of 18 and need social care as adults. There will also be a further £150,000 to support people with physical disabilities.

### Discuss

Councillors felt it was important for people to have their say on the proposals, and the Leader of the Council, Keith Barrow, visited dozens of meetings across the county to discuss what residents had to say, some changes were made to the original proposals, including freezing charges for Meals on Wheels for the second year running.

Keith Barrow said: "We will be saving money by increasing our energy efficiency and becoming a more efficient organisation. We need to do all we can to prepare for reduced national funding in the future, by becoming ever more careful with our finances. "Considering the growing demands on our services in the recession, this is a fantastic budget. It protects and improves the things local people value most, and which will stand us in good stead in the future as the funding the council receives from the Government is cut."

The capital programme includes £6.4 million for new energy-saving

IT was important that the council listened to people's views when setting the budget, as some difficult decisions needed to be taken about where to spend money and where to make savings.

Council leader, Keith Barrow, and director of resources, Laura Rowley, visited dozens of public meetings across the county to talk to people about the budget process. Those meetings provoked a lot of healthy debate and resulted in real changes to next year's budget.

As well as public meetings, people could

also play with an online 'budget calculator' on the council's website. Nearly 1,000 people used this method to give some really useful feedback about their budget priorities.

Talking to members of the public, and council staff, raised a number of issues including:

1 The need for more regular public transport was raised by young people and adults with learning disabilities as their biggest issue.

1 Older people were concerned that service levels need to be increased to reflect the growing numbers of older people.

1 Increased charges for Meals on Wheels was not a popular savings proposal.

1 Support for council measures to bring empty properties back into use was expressed.

1 Staff opinion generally was that a pay award for 2010/11 would be unlikely in view of the current economic climate.

1 Most people thought that council tax increases should be kept to a minimum and most people thought that the planned increases were acceptable.

As a result of that feedback, the following changes were made to the budget which was

approved by councillors at the end of February:

1 The pay award provision was reduced to nil, this released additional resources of £1.3 million to fund a number of other priority areas.

1 The council agreed to revise the present rate of relief on council tax on empty properties. This generated an additional £500,000 in council tax.

1 Additional resources of £500,000 were invested into public transport to sustain and support existing bus routes, including ShropshireLink.

1 Provision of £30,000 was built into the budget to fund two posts in community services that would focus on bringing empty properties back into use.

1 The proposed increases in charges for Meals on Wheels were removed from the savings proposals.

1 The financial saving arising from the review of Meals on Wheels procurement and provision was reinvested within Older People's Services to provide more services to support people at home.

## We've been out and about listening to what you've got to say...

Contact us: 0345 678 9000

www.shropshire.gov.uk