

Shropshire Council
Legal and Democratic Services
Shirehall
Abbey Foregate
Shrewsbury
SY2 6ND

Date: Tuesday, 16 July 2024

**Committee:
Licensing Act Sub-Committee**

Date: Wednesday, 24 July 2024
Time: 10.00 am
**Venue: Shrewsbury/Oswestry Room, Shirehall, Abbey Foregate, Shrewsbury,
Shropshire, SY2 6ND**

You are requested to attend the above meeting. The Agenda is attached

There will be some access to the meeting room for members of the press and public, but this will be limited. If you wish to attend the meeting please email democracy@shropshire.gov.uk to check that a seat will be available for you.

Please click [here](#) to view the livestream of the meeting on the date and time stated on the agenda

The recording of the event will also be made available shortly after the meeting on the Shropshire Council Youtube Channel [Here](#)

Tim Collard
Assistant Director - Legal and Governance

Members of Licensing Act Sub-Committee

Roy Aldcroft
Nigel Lumby

Kevin Pardy

Your Committee Officer is:

Tim Ward Committee Officer
Tel: 01743 257713
Email: tim.ward@shropshire.gov.uk

AGENDA

1 Election of Chairman

To elect a Chairman for the duration of the meeting.

2 Disclosable Pecuniary Interests

Members are reminded that they must declare their disclosable pecuniary interests and other registrable or non-registrable interests in any matter being considered at the meeting as set out in Appendix B of the Members' Code of Conduct and consider if they should leave the room prior to the item being considered. Further advice can be sought from the Monitoring Officer in advance of the meeting.

3 Application for a Premises Licence - "Bobby's", 25/ 26 The Parade, St Marys Place, Shrewsbury, Shropshire. SY1 1DL (Pages 1 - 346)

Report of the Public Protection Officer (Specialist) is attached, marked 3.

Contact Ross O'Neil on 0345 6789026



**Licensing Sub -
Committee
24 July 2024
Shrewsbury and
Oswestry Rooms**

Item

Public

LICENSING ACT 2003

APPLICATION FOR A PREMISES LICENCE

Responsible Officer:	Ross O’Neil, Public Protection Officer (Specialist)		
email:	ross.oneil@shropshire.gov.uk	Tel:	0345 6789026
Cabinet Member (Portfolio Holder):	Councillor Chris Schofield, Portfolio Holder for Planning and Regulatory Services		

1. Summary

To consider an application for a new Premises Licence.

Premises: Bobby’s, 25/ 26 The Parade, St Mary’s Place, Shrewsbury, SY1 1DL

Shropshire Council being the authorised licensing authority for the above premises has received an application for a new premises licence.

The application has been accepted as a valid application and during the statutory consultation period relevant representations were made. The application is therefore required to be determined by way of a hearing of the Licensing Sub-Committee.

In determining the application the licensing authority must give appropriate weight to:

- the steps that are necessary to promote the licensing objectives;
- the representations (including supporting information) presented by all parties;
- Guidance issued under Section 182 of the Licensing Act 2003;
- Shropshire Council’s Licensing Policy 2024 - 2029.

After considering all the relevant issues the licensing authority may grant the application in full or in part, subject to such conditions that are deemed necessary and appropriate. Any conditions imposed must be appropriate for the promotion of the licensing objectives.

Alternatively the application can be refused if it is considered appropriate for the promotion of the licensing objectives.

Following a hearing, the licensing authority should give its decision and provide reasons to support it. This will be important if there is an appeal by any of the parties.

All parties are required to be notified of a decision and that decision should be accompanied by information on the right of the party to appeal.

2. Recommendations

That the Sub-Committee determines the application in accordance with the Statutory Guidance issued under s182 of the Licensing Act 2003, the Council's Statement of Licensing Policy, the information contained within this report, supporting documentation and having had due regard to the applicant and the parties/authorised bodies making relevant representations.

That the Sub-Committee determines the application in accordance with the options in paragraph 11.

That the Sub-Committee provides the reasons for its decision.

Report

3. Risk Assessment and Opportunities Appraisal

The Committee is required to consider the consequences of refusal or approval on the applicant's human rights.

4. Financial Implications

None.

5. Climate Change Appraisal

No effect.

6. Purpose of report

To consider an application for a new Premises Licence for Bobby's, 25/26 The Parade, St Mary's Place, Shrewsbury, SY1 1DL (A copy of the location map and location photographs can be found at **Appendix A and B**).

7. Background

- 7.1 Mr Aaron Brown has made an application for a new premises licence at units 25 and 26 The Parade, which is a multi-story building with both retail and residential

accommodation (The Court) situated on St Mary's Place in the Town Centre of Shrewsbury. (A copy of the original application and original plan can be found at **Appendix C and D**).

Both units will become one and are accessible via the shopping centre, which is predominantly open Monday to Saturday 09:00 – 17:15 hours. Unit 25 is the larger of the two and is accessible via a rear door off the terrace/ car park area. The premises is East facing and borders a sloped grassed area adjacent to the River Severn with residential properties in the vicinity.

The applicant's proposal is for a tapas bar, originally requesting to licence the two units and the outside terrace for alcohol sales for consumption on and off the premises and the provision of live music, recorded music and anything of a similar description both indoors and outdoors.

7.2 The requested licensable activities and opening hours were:

Supply of Alcohol (Consumption on and off the premises)

Monday to Saturday 08:00 till 23:30

Sunday 08:00 till 22:30

Live music, recorded music and anything of a similar description (Indoors and outdoors)

Monday to Saturday 23:00 till 00:00

Opening Hours

Monday to Saturday 08:00 till 00:00

Sunday 08:00 till 23:00

Additional hours requested bank holiday Monday and Sundays, Christmas, Eve Boxing Day and New Years Eve for all activities till 02:00 hours the following day.

7.3 For a new application, applicants are required to submit an operating schedule detailing how they intend to promote the four licensing objectives, these are the prevention of crime and disorder, promotion of public safety, the prevention of public nuisance and the protection of children from harm. The applicant has indicated those steps on their application within section M of the application.

Representations were received off authorities and then withdrawn following agreements between the applicant, Trading Standards and Police.

Environmental Protection and the applicant have come to a partial agreement, while Planning made comments only.

- 7.4 A document to show all agreed conditions and times between applicant and authorities, including relevant amended conditions from the application form has been produced for clarity and to prevent duplication. (A copy of the 'consolidated proposed conditions and times' can be found at **Appendix E**).

8. Representations received (Responsible Authorities)

8.1 Police agreed:

Prevention of Crime and Disorder

1. Colour digital CCTV, with a picture quality capable of being used for evidence, will be installed to cover all internal areas of the premises to which public have access (with the exception of the toilets), including point(s) of sale and all entrances/exits, and any external areas used for licensable activities or where outside seating is provided.
2. The CCTV will be operational at all times the premises is open to the public.
3. CCTV recordings will be retained for a minimum of 1 calendar month and made available in a viewable format to any authorised authority on request. On request means at the time of the request, in a format which is viewable remotely and not dependent on the premises CCTV system.
4. When the premises is open to the public there will always be a member of staff on site who is trained in the operation of the CCTV system and is able to provide recordings in a viewable format to any authorised authority on request.
5. There will be signage in the premises, clearly visible to members of the public, which states that CCTV is in operation.
6. The Premises will have a zero tolerance to drugs policy. The Licence Holder shall display notices at the entrances to the premises advising attendees that the police will be informed if anyone is found in possession of controlled substances.
7. Drugs found will be placed in a suitable locked receptacle kept for that purpose. Means for securing and unlocking the receptacle will be held by the Premises Licence Holder or a nominated responsible person. A record shall be made of the date and time of the find, the person who made the find and the person who secured the found item(s). This record will be made available to any authorised authority on request.
8. The Premises Licence Holder shall make suitable arrangements with the police for the collection of any found drugs as soon as possible after they are found.
9. There will be a duty of care policy formulated towards persons who are refused admission or who are ejected from the premises.
10. Incidents of crime and / or disorder will be recorded and reported to police as soon as practicable. Copies of these records will be provided to any authorised authority on request. The record will contain full details of persons reporting and any victims along with times and circumstances of the incident.
11. The need for door staff shall be risk assessed by the designated premises supervisor and employed when the risk assessment deems it necessary. Advice from West Mercia Police will be taken when formulating the risk assessments. These risk assessments will be recorded and kept for a period of 12 months and made available to any authorised authority on request.
12. The sale and consumption of alcohol on the premises shall be to customers seated at tables. Vertical drinking shall not be permitted.
13. Staff will monitor those customers leaving to use the external toilets at times the attached shopping centre is closed to the public.

14. At times the attached shopping centre is closed to the public staff will conduct toilet checks (at least 2 per hour).

15. Staff will ensure there is no consumption of alcohol within the communal areas of the shopping centre.

16. Staff will ensure there is no loitering within the communal areas of the shopping centre at times it is closed to the public.

17. Any cutlery or tableware provided for any outside area will only be provided when needed and not left on tables.

18. Any outdoor area will be monitored by staff when in use. Staff will ensure that patrons in these areas behave in an orderly and considerate manner.

19. Staff will ensure no vertical drinking takes place in any outdoor area, to prevent any risk to customers and the public.

8.2 Environmental Protection to date agrees:

Public Nuisance

That the terminal hour for trading to be reduced from midnight to 23:00 daily, to facilitate 30 minutes drinking up time final alcohol sales to be at 22:30 and the Licensed area (red line as per plan) to be reduced to just the building. The external terrace area to be a consumption area to be shown as a blue area on the revised plan.

General

1. Alcohol can only be served with a meal / light snack, or as an ancillary item before and/ or after a meal / light snack.

2. No noxious smell emanating from the premises shall give rise to a significant negative impact to residents of nearby properties

Terrace

3. No alcohol to be taken off site in open vessels or containers except for consumption in the external terrace area as shown in the plan.

4. Alcohol can only be served with a meal / light snack, or as an ancillary item before / or after a meal / light snack

5. Alcohol consumed outside the premises building shall only be consumed by patrons seated at tables (i.e. no vertical drinking)

6. There will be no fixed speakers or recorded music in the external terrace area.

7. Any external lighting will be designed and positioned to avoid causing Light Nuisance to nearby residents.

8.3 Trading Standards agreed:

Protection of Children from Harm

1. A Challenge 25 Policy will be implemented with appropriate signage displayed at points of sale.
2. A challenge log for Challenge 25 and refusals will be maintained and made available to any authorised authority on request. The challenge log can be kept either electronically or in a hard backed/bound book.
3. Training on Challenge 25 procedures, proxy sales and individuals' responsibilities under the Licensing Act 2003 will be held for all persons involved in the supply of alcohol, prior to engaging in the serving of alcohol and within 14 days of them commencing this role.
4. Refresher training on Challenge 25, proxy sales and their responsibilities under the licensing act 2003 to be provided no less than annually. Training records retained and available at the premises to any authorised authority on request.

8.4 Planning stated:

Following receipt of above enquiry, I have looked into the site history and I can confirm that in 1983 unit A&B (lower ground floor only) gained planning approval for the change in use to wine bar and restaurant, the approval notice did not stipulated any restrictive conditions, however the approval relates to the ground floor units only and does not cover the outside space (as detailed in the location plan submitted with the enquiry). Additionally the approval did not extend to the sale of food or alcohol for consumption off the premises.

Therefore due to the additional site area to which the licencing enquiry relates and the proposed sale of food and/or alcohol for consumption off the premises, formal planning approval will need to be applied for.

Officers note that residential units are present within the locality and planning policies protect neighbouring residential amenities from any potential harm / disturbance, therefore I could not say at this stage if a application would be supported.

9. Representations received (Other Persons)

- 9.1 79 representations were received against the application, six have since been withdrawn following the applicant's submission of supporting information. Other persons have concerns in respect of the four licensing objectives. The representation map displays the general locations of representations in relation to the premises. (A copy of the general location of representations map can be found at **Appendix F**).
- 9.2 Principally concerns are in relation to the four licensing objectives these relate to the potential noise nuisance from patrons and regulated entertainment outside, particularly in evenings following the closure of the shopping centre. Odour concerns due to the proximity of the premises to residential properties and concerns of anti- social behaviour that could be caused from the premises having a premises licence. (Representations can be found at **Appendix G** 1 to 73).
- 9.3 All aspects of representations have been accepted, for consideration, giving the benefit of the doubt to the person/s making the representation to allow them to amplify at the hearing.

- 9.4 The applicant wrote to all ‘other persons’ to clarify the application and confirm additional agreed conditions with authorities including a revised plan of the premises, reducing the licenced area indoors. (Applicants supporting information at close of consultation can be found at **Appendix H**, new revised plan **Appendix I**).
- 9.5 Environmental Protection have also submitted supporting information, detailing concerns that the application in its current form will undermine the licensing objectives and the additional measures requested to satisfy their concerns (Supporting information can be found at **Appendix J**)
- 9.6 Haines and Walters, who submitted representations as ‘other persons’ have also submitted further supporting information in response to the applicant (Supporting information can be found at **Appendix K**)
- 9.7 The applicant has since submitted a brochure and video for consideration (Found at **Appendix L (1) and (2)**)

10. Options for Consideration

- 10.1 The options available to the Licensing Sub-Committee having considered all the relevant information are as follows:
- To refuse to grant the licence
 - To grant the licence with conditions
 - To grant the licence but restrict the licensable activities
 - To grant the licence with restricted times
- 10.2 If the application is to be granted in line with the submitted operating schedule then conditions detailed in paragraph 7 and subsequent amendments/ additions in paragraph 8 of this report would need to be included in the licence, if deemed necessary and appropriate, with a justified decision.
- 10.3 Additional conditions or restrictions to licensable activities and/or times should only be imposed if considered appropriate for the promotion of the licensing objectives. If other law already places certain statutory responsibilities on a premises, it would not be appropriate to impose similar duties.
- 10.4 Members of the Sub-Committee should be advised that the applicant or any other person who made relevant representations in relation to the application may appeal against the decision made to the Magistrates’ Court within 21 days of the date on which they were notified.

11. Standard of Decision Making

- 11.1 In accordance with the provisions of the Licensing Act 2003 and the Council’s scheme of delegation, all applications where a relevant representation has been made need to be determined by this Sub-Committee.

- 11.2 When determining the application, the Sub-Committee should only consider issues, which relate to the four licensing objectives. The licensing objectives are:
- The prevention of Crime and Disorder
 - Public Safety
 - The prevention of a Public Nuisance
 - The protection of Children from Harm
- 11.3 Members of the Sub-Committee must have regard to the statutory guidance issued under section 182 of the Licensing Act 2003 and the Council’s Statement of Licensing Policy. Members of the Sub-Committee may deviate from the statutory guidance and licensing policy only if they deem that there is good reason to do so.
- 11.4 Members of the Sub-Committee should not allow themselves to predetermine the application or to be prejudiced in favour or opposed to the licence and shall only determine the application having had an opportunity to consider all relevant facts.

List of Background Papers (This MUST be completed for all reports, but does not include items containing exempt or confidential information)

Shropshire Council Licensing Policy 2024 – 2029
[statement-of-licensing-policy-2024-to-2029.pdf \(shropshire.gov.uk\)](#)

Guidance issued under section 182 of the Licensing Act 2003
[Revised guidance issued under section 182 of Licensing Act 2003 - GOV.UK \(www.gov.uk\)](#)

The Licensing Act 2003 (Hearings) Regulations 2005
<https://www.legislation.gov.uk/ukxi/2005/44/contents/made>

The Licensing Act 2003 (Hearings) (Amendment) Regulations 2005
<https://www.legislation.gov.uk/ukxi/2005/78/made>

Local Member: Cllr N. Green

Appendices

Appendix A – Location map

Appendix B – Location photographs

Appendix C – Application

Appendix D – Premises plan

Appendix E – Consolidated proposed conditions and times

Appendix F – General location of representation map

Appendix G (1- 73) – Representations

Appendix H – Applicants supporting information at close of consultation

Appendix I – Revised premises plan

Appendix J – Environmental Protection supporting information

Appendix K – Haines and Walters supporting information

Appendix L (1) - Applicants supporting information brochure

Appendix L (2) - Applicants video to support brochure

This page is intentionally left blank

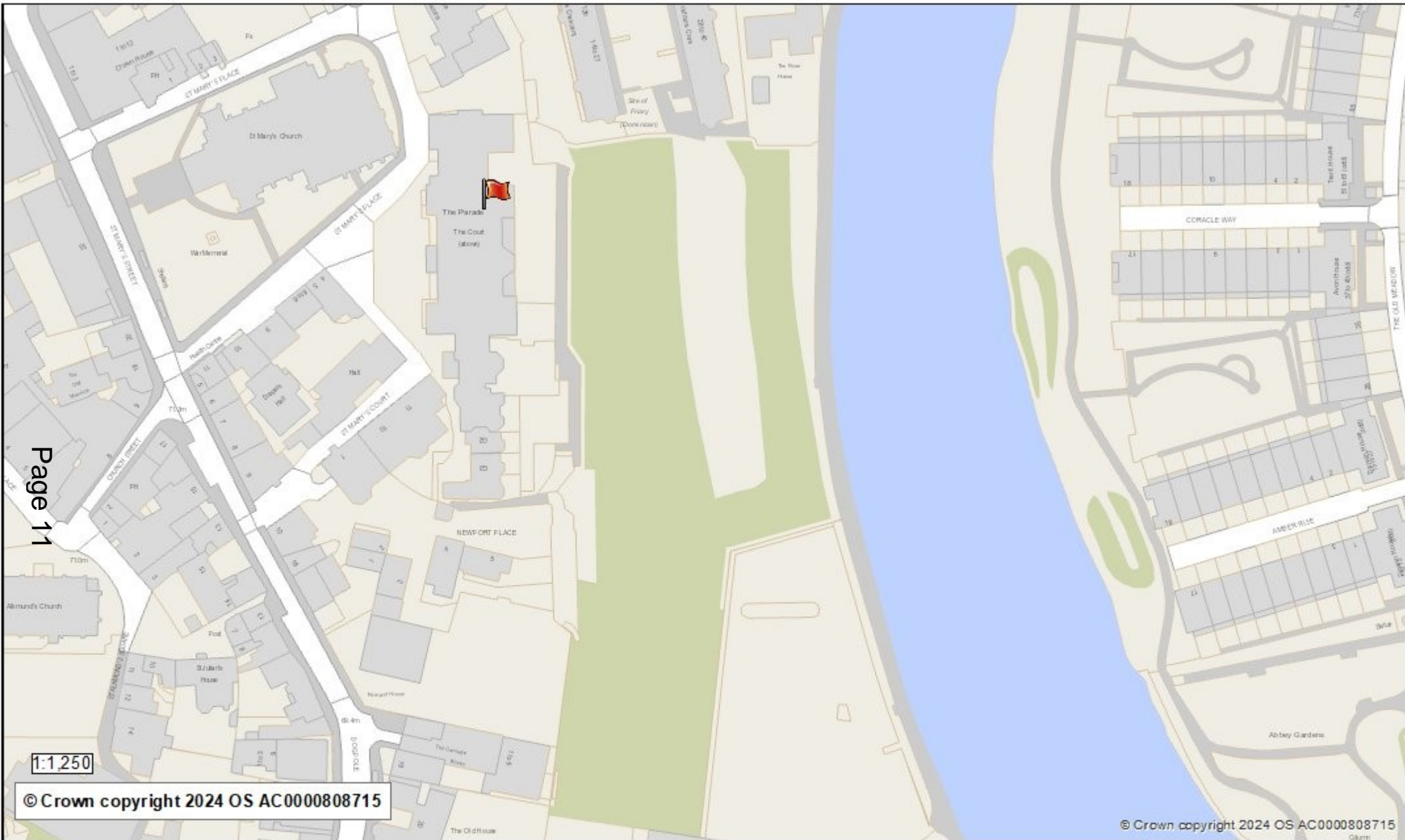

1:1,250

© Crown copyright 2024 OS AC0000808715

© Crown copyright 2024 OS AC0000808715

Bobby's (red flag - premises)



This page is intentionally left blank

Bobby's, 25/ 26 The Parade, St Mary's Place, Shrewsbury



- Entrance to The Parade Shopping Centre -



- Entrance to Unit 26 from inside The Parade Shopping Centre -



- Entrance to Unit 25 from inside The Parade Shopping Centre (right side of photograph) and metal barrier to be utilised when closed to restrict upstairs access –

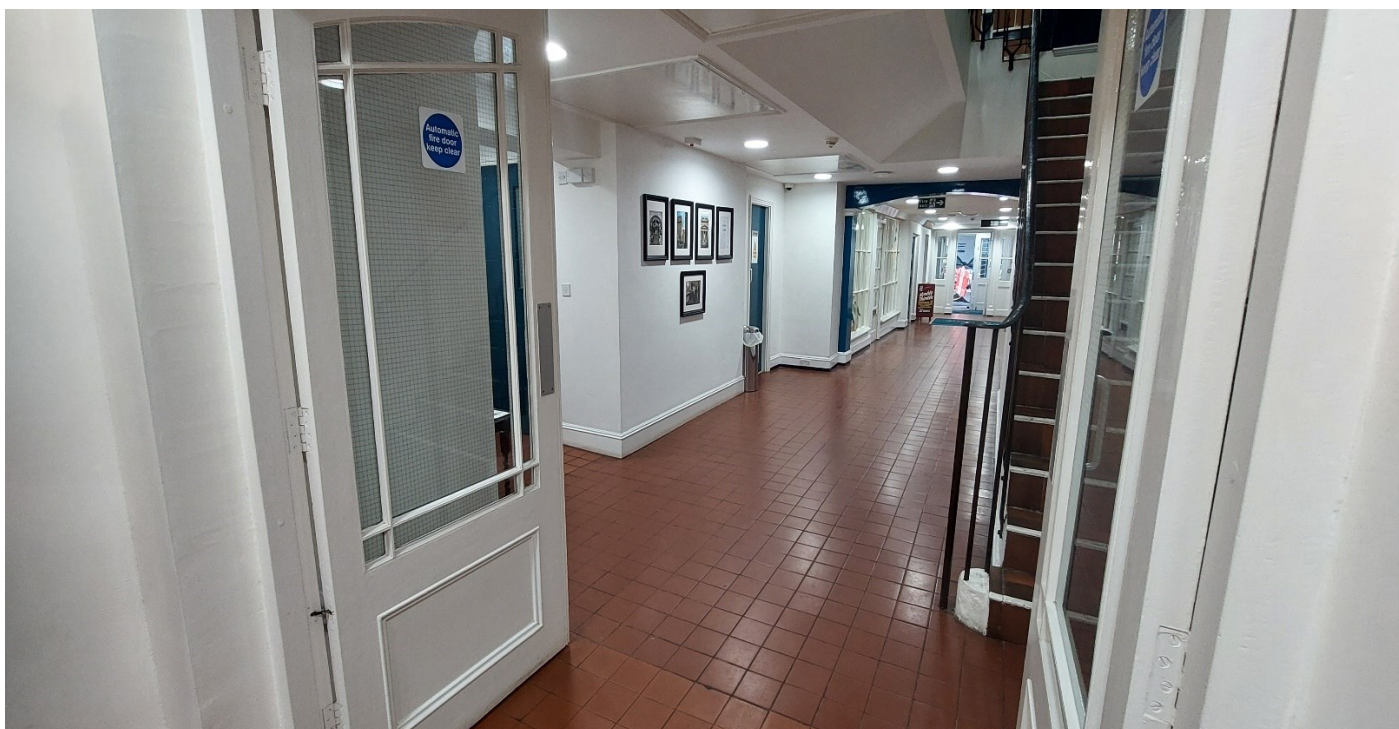

- View from Unit's 25/ 26 from inside The Parade Shopping Centre towards side entrance to Shopping Centre and toilets (first left after fire door) –



- **View from rear entrance of The Parade Shopping Centre towards the rear of the premises and outside terrace area (scaffolding on red tarmac) –**



- **View from outside terrace area, back towards the rear entrance of The Parade Shopping Centre and residential balconies -**



- View of the outside terrace area from first floor of The Parade Shopping Centre –



- View from the outside terrace area towards The Old Meadow and English Bridge –



- View from the outside terrace area towards The River Blue View Café (Blue Parasol) -



- Aerial view, (red square, 25/25 The Parade) -

This page is intentionally left blank

Licensing Team
 Business and Consumer Protection Service
 Shropshire Council
 Shirehall
 Abbey Foregate
 Shrewsbury
 SY2 6ND

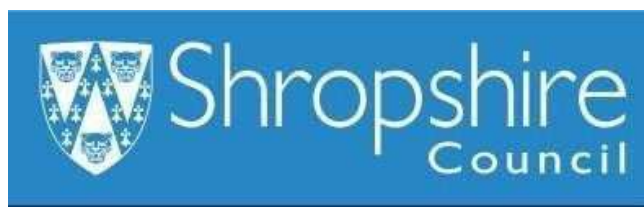

www.shropshire.gov.uk
 0345 678 9026

Application for a premises licence to be granted under the Licensing Act 2003

I **AARON BROWN**

(Insert name(s) of applicant)

apply for a premises licence under section 17 of the Licensing Act 2003 for the premises described in Part 1 below (the premises) and I am making this application to you as the relevant licensing authority in accordance with section 12 of the Licensing Act 2003

Part 1 – Premises details

Postal address of premises or, if none, ordnance survey map reference or description			
Bobby's - Units 25 and 26 The Parade, St. Marys Place			
Post town	SHREWSBURY	Postcode	SY1 1DL

Telephone number at premises (if any)	
Non-domestic rateable value of premises	Unit 25 - £3,900 Unit 26 - £,1850

Part 2 - Applicant details

Please state whether you are applying for a premises licence as **Please tick as appropriate**

- a) an individual or individuals * please complete section (A)
- b) ~~a person other than an individual *~~ _____

- i as a limited company/limited liability partnership — please complete section (B)
- ii as a partnership (other than limited — please complete section (B) liability)
- iii as an unincorporated association or — please complete section (B) — iv
- other (for example a statutory corporation) — please complete section (B) e)
- a recognised club — please complete section (B)
- d) a charity — please complete section (B)
- e) the proprietor of an educational establishment — please complete section (B)
- f) a health service body — please complete section (B)
- g) a person who is registered under Part 2 of the Care Standards Act 2000 (c14) in respect of an — independent hospital in Wales
-
- ga) a person who is registered under Chapter 2 of — Part 1 of the Health and Social Care Act 2008 (within the meaning of that Part) in an independent hospital in England please complete section (B)
- h) the chief officer of police of a police force in — England and Wales please complete section (B)

* If you are applying as a person described in (a) or (b) please confirm (by ticking yes to one box below):

I am carrying on or proposing to carry on a business which involves the use of the premises for licensable activities; or I am making the application pursuant to a — statutory function or — a function discharged by virtue of Her Majesty's prerogative

(A) INDIVIDUAL APPLICANT (fill in as applicable)

1. The personal details of premises user (Please read note 1)	
1. Your name	
Title	Mr <input type="checkbox"/> Mrs <input type="checkbox"/> Miss <input type="checkbox"/> Ms <input type="checkbox"/> Other (please state)
Surname	Brown
Forenames	Aaron

Nationality		I am over 18 years old
Date of birth		
Current address (We will use this address to correspond with you unless you complete the separate correspondence box below)		
Post town		Postcode
Other contact details		
Mobile (optional)		
E-Mail address (if available)		

SECOND INDIVIDUAL APPLICANT (if applicable)

Mr <input type="checkbox"/>	Mrs <input type="checkbox"/>	Miss <input type="checkbox"/>	Ms <input type="checkbox"/>	Other Title (for example, Rev)	
Surname			First names		
Date of birth		I am 18 years old or over <input type="checkbox"/> Please tick yes			
Nationality					
Where applicable (if demonstrating a right to work via the Home Office online right to work checking service), the 9-digit 'share code' provided to the applicant by that service: (please see note 15 for information)					
Current residential address if different from premises address					
Post town		Postcode			
Daytime contact telephone number					
E-mail address (optional)					

(B) OTHER APPLICANTS

~~Please provide name and registered address of applicant in full. Where appropriate please give any registered number. In the case of a partnership or other joint venture (other than a body corporate), please give the name and address of each party concerned.~~

Name
Address
Registered number (where applicable)
Description of applicant (for example, partnership, company, unincorporated association etc.)
Telephone number (if any)
E-mail address (optional)

Part 3 Operating Schedule

When do you want the premises licence to start? DD MM YYYY

ASAP							
-------------	--	--	--	--	--	--	--

If you wish the licence to be valid only for a limited period,
 DD MM YYYY when do you want it to end?

0	3	0	6	2	0	3	6
----------	----------	----------	----------	----------	----------	----------	----------

Please give a general description of the premises (please read guidance note 1)
Units 25 and 26 are located on the basement/terrace level of The Parade.
The building consists of a mixture of retail units on the lower and ground floors with residential on the upper floors.
The building is detached and located within the town centre.
The premises will be a tapas bar.

If 5,000 or more people are expected to attend the premises at any one time, please state the number expected to attend.

What licensable activities do you intend to carry on from the premises?
 (please see sections 1 and 14 and Schedules 1 and 2 to the Licensing Act 2003)

- | Provision of regulated entertainment (please read guidance note 2) | Please tick all that apply | |
|--|-------------------------------------|--|
| a) plays (if ticking yes, fill in box A) | <input type="checkbox"/> | |
| b) films (if ticking yes, fill in box B) | <input type="checkbox"/> | |
| c) indoor sporting events (if ticking yes, fill in box C) | <input type="checkbox"/> | |
| d) boxing or wrestling entertainment (if ticking yes, fill in box D) | <input type="checkbox"/> | |
| e) live music (if ticking yes, fill in box E) | <input checked="" type="checkbox"/> | |
| f) recorded music (if ticking yes, fill in box F) | <input checked="" type="checkbox"/> | |
| g) performances of dance (if ticking yes, fill in box G) | <input type="checkbox"/> | |
| anything of a similar description to that falling within (e), (f) or (g) | | |
| h) Live showing of sporting/entertainment events on the television (if ticking yes, fill in box H) | <input type="checkbox"/> | |
| Provision of late-night refreshment (if ticking yes, fill in box I) | <input type="checkbox"/> | |
| <u>Supply of alcohol</u> (if ticking yes, fill in box J) | <input checked="" type="checkbox"/> | |

In all cases complete boxes K, L and M

Plays Standard days and timings (please read guidance note 7)			Will the performance of a play take place indoors or outdoors or both – please tick (please read guidance note 3)	Indoors	<input type="checkbox"/>
				Outdoors	<input type="checkbox"/>
Day	Start	Finish		Both	<input type="checkbox"/>
Mon			Please give further details here (please read guidance note 4)		
Tue			State any seasonal variations for performing plays (please read guidance note 5)		
Wed			Non standard timings. Where you intend to use the premises for the performance of plays at different times to those listed in the column on the left, please list (please read guidance note 6)		
Thur					
Fri					
Sat					
Sun					

B

Films Standard days and timings (please read guidance note 7)			Will the exhibition of films take place indoors or outdoors or both – please tick (please read guidance note 3)	Indoors	<input type="checkbox"/>
				Outdoors	<input type="checkbox"/>
Day	Start	Finish		Both	<input type="checkbox"/>
Mon			Please give further details here (please read guidance note 4)		
Tue			State any seasonal variations for the exhibition of films (please read guidance note 5)		
Wed			Non standard timings. Where you intend to use the premises for the exhibition of films at different times to those listed in the column on the left, please list (please read guidance note 6)		
Thur					
Fri					
Sat					
Sun					

<p>Indoor sporting events Standard days and timings (please read guidance note 7)</p>			<p>Please give further details (please read guidance note 4)</p>	
Day	Start	Finish		
Mon			<p>State any seasonal variations for indoor sporting events (please read guidance note 5)</p>	
Tue				
Wed				
Thur				<p>Non standard timings. Where you intend to use the premises for indoor sporting events at different times to those listed in the column on the left, please list (please read guidance note 6)</p>
Fri				
Sat				
Sun				

D

<p>Boxing or wrestling entertainments Standard days and timings (please read guidance note 7)</p>			<p>Will the boxing or wrestling entertainment take place indoors or outdoors or both – please tick (please read guidance note 3)</p>	Indoors	<input type="checkbox"/>
				Outdoors	<input type="checkbox"/>
Day	Start	Finish		Both	<input type="checkbox"/>
Mon			Please give further details here (please read guidance note 4)		
Tue			State any seasonal variations for boxing or wrestling entertainment (please read guidance note 5)		
Wed			Non standard timings. Where you intend to use the premises for boxing or wrestling entertainment at different times to those listed in the column on the left, please list (please read guidance note 6)		
Thur					
Fri					
Sat					
Sun					

E

Live music Standard days and timings (please read guidance note 7)			Will the performance of live music take place indoors or outdoors or both – please tick (please read guidance note 3)	Indoors	<input type="checkbox"/>
				Outdoors	<input type="checkbox"/>
				Both	<input type="checkbox"/>
Day	Start	Finish	Please give further details here (please read guidance note 4)		
Mon	2300	0000			
Tue	2300	0000	State any seasonal variations for the performance of live music (please read guidance note 5)		
Wed	2300	0000			
Thur	2300	0000	Non standard timings. Where you intend to use the premises for the performance of live music at different times to those listed in the column on the left, please list (please read guidance note 6) Bank holiday Monday and Sundays, Christmas Eve, Boxing Day, New Years Eve until 02:00. On occasions the clocks move forward for British summertime, then the terminal hour will move forward accordingly.		
Fri	2300	0000			
Sat	2300	0000			
Sun					

F

<p>Recorded music Standard days and timings (please read guidance note 7)</p>			<p>Will the playing of recorded music take place indoors or outdoors or both – please tick (please read guidance note 3)</p>	Indoors	<input type="checkbox"/>
				Outdoors	<input type="checkbox"/>
				Both	<input type="checkbox"/>
Day	Start	Finish			
Mon	2300	0000	Please give further details here (please read guidance note 4)		
Tue	2300	0000			
Wed	2300	0000	State any seasonal variations for the playing of recorded music (please read guidance note 5)		
Thur	2300	0000			
Fri	2300	0000	<p>Non standard timings. Where you intend to use the premises for the playing of recorded music at different times to those listed in the column on the left, please list (please read guidance note 6)</p> <p>Bank holiday Monday and Sundays, Christmas Eve, Boxing Day, New Years Eve until 02:00. On occasions the clocks move forward for British summertime, then the terminal hour will move forward accordingly.</p>		
Sat	2300	0000			
Sun					

G

Performances of dance Standard days and timings (please read guidance note 7)			Will the performance of dance take place indoors or outdoors or both – please tick (please read guidance note 3)	Indoors	<input type="checkbox"/>						
				Outdoors	<input type="checkbox"/>						
				Both	<input type="checkbox"/>						
Day	Start	Finish	Please give further details here (please read guidance note 4)								
Mon											
Tue											
Wed						State any seasonal variations for the performance of dance (please read guidance note 5)					
Thur											
Fri									Non standard timings. Where you intend to use the premises for the performance of dance at different times to those listed in the column on the left, please list (please read guidance note 6)		
Sat											
Sun											

H

Anything of a similar description to that falling within (e), (f) or (g) Standard days and timings (please read guidance note 7)			Please give a description of the type of entertainment you will be providing		
Day	Start	Finish	Will this entertainment take place indoors or outdoors or both – please tick (please read guidance note 3)	Indoors	<input type="checkbox"/>
Mon	2300	0000		Outdoors	<input type="checkbox"/>
				Both	<input type="checkbox"/>
Tue	2300	0000	Please give further details here (please read guidance note 4)		
Wed	2300	0000	State any seasonal variations for entertainment of a similar description to that falling within (e), (f) or (g) (please read guidance note 5)		
Fri	2300	0000	Non standard timings. Where you intend to use the premises for the entertainment of a similar description to that falling within (e), (f) or (g) at different times to those listed in the column on the left, please list (please read guidance note 6)		
Sat	2300	0000	Bank holiday Monday and Sundays, Christmas Eve, Boxing Day, New Years Eve until 02:00. On occasions the clocks move forward for British summertime, then the terminal hour will move forward accordingly.		
Sun					

I

Late night refreshment Standard days and timings (please read guidance note 7)			Will the provision of late-night refreshment take place indoors or outdoors or both – please tick (please read guidance note 3)	Indoors	<input type="checkbox"/>
				Outdoors	<input type="checkbox"/>
				Both	<input type="checkbox"/>
Day	Start	Finish			
Mon			Please give further details here (please read guidance note 4)		
Tue					
Wed			State any seasonal variations for the provision of latenight refreshment (please read guidance note 5)		
Thur					
Fri			Non standard timings. Where you intend to use the premises for the provision of late-night refreshment at different times, to those listed in the column on the left, please list (please read guidance note 6)		
Sat					
Sun					

J

Supply of alcohol Standard days and timings (please read guidance note 7)			Will the supply of alcohol be for consumption – please tick (please read guidance note 8)	On the premises	<input type="checkbox"/>
				Off the premises	<input type="checkbox"/>
				Both	<input type="checkbox"/>
Day	Start	Finish	State any seasonal variations for the supply of alcohol (please read guidance note 5) Non standard timings. Where you intend to use the premises for the supply of alcohol at different times to those listed in the column on the left, please list (please read guidance note 6) Bank holiday Monday and Sundays, Christmas Eve, Boxing Day, New Years Eve until 02:00. On occasions the clocks move forward for British summertime, then the terminal hour will move forward accordingly.		
Mon	0800	2330			
Tue	0800	2330			
Wed	0800	2330			
Thur	0800	2330			
Fri	0800	2330			
Sat	0800	2330			
Sun	0800	2230			

State the name and details of the individual whom you wish to specify on the licence as designated premises supervisor (Please see declaration about the entitlement to work in the checklist at the end of the form):

Name AARON BROWN	
Date of birth	██████████
Address	██
Postcode	██████████
Personal licence number (if known)	██████████
Issuing licensing authority (if known)	██

K

Please highlight any adult entertainment or services, activities, other entertainment or matters ancillary to the use of the premises that may give rise to concern in respect of children (please read guidance note 9). **NONE**

L

<p>Hours premises are open to the public Standard days and timings (please read guidance note 7)</p>			<p>State any seasonal variations (please read guidance note 5)</p>
Day	Start	Finish	
Mon	0800	0000	
Tue	0800	0000	
Wed	0800	0000	
Thur	0800	0000	
Fri	0800	0000	
Sat	0800	0000	
Sun	0800	2300	

Non standard timings. Where you intend the premises to be open to the public at different times from those listed in the column on the left, please list (please read guidance note 6)

Bank holiday Monday and Sundays, Christmas Eve, Boxing Day, New Years Eve until 02:00. On occasions the clocks move forward for British summertime, then the terminal hour will move forward accordingly.

M

Describe the steps you intend to take to promote the four licensing objectives:

a) General – all four licensing objectives (b, c, d and e)

(please read guidance note 10)

Staff will be trained to contribute to well running of the premises and a responsible approach to the understanding of the Licensing Act 2003, sale of alcohol, and provision of entertainment

b) The prevention of crime and disorder

**CCTV will be installed at the premises to protect it when closed or empty.
CCTV will be installed above emergency exits when the premises are open to the public to identify any unauthorised opening or tampering.
Staff or private areas and cellars will be kept locked and secured whilst the premises are open to the public.
Door staff and/or stewards will be on site.**

c) Public safety

Compliance of all current health, safety and fire regulations.

d) The prevention of public nuisance

**Notices will be displayed to request minimum noise on leaving the premises, at any time.
All staff, including entertainment providers will be aware of a commitment to ensure good noise management**

e) The protection of children from harm

**No unaccompanied under 18 years old will be allowed access to the premises.
Compliance of current legislation on supplying alcohol**

Checklist:

Please tick to indicate agreement

- I have made or enclosed payment of the fee. ✓
- I have enclosed the plan of the premises. ✓
- I have sent copies of this application and the plan to responsible authorities and others where applicable. ✓
- I have enclosed the consent form completed by the individual I wish to be designated premises supervisor, if applicable. ✓
- I understand that I must now advertise my application. ✓

I understand that if I do not comply with the above requirements my application will be rejected. ✓

[Applicable to all individual applicants, including those in a partnership which is not a limited liability partnership, but not companies or limited liability partnerships] I have included documents demonstrating my entitlement to work in the United Kingdom or my share code issued by the Home Office online right to work checking service (please read note 15).

IT IS AN OFFENCE, UNDER SECTION 158 OF THE LICENSING ACT 2003, TO MAKE A FALSE STATEMENT IN OR IN CONNECTION WITH THIS APPLICATION. THOSE WHO MAKE A FALSE STATEMENT MAY BE LIABLE ON SUMMARY CONVICTION TO A FINE OF ANY AMOUNT.

IT IS AN OFFENCE UNDER SECTION 24B OF THE IMMIGRATION ACT 1971 FOR A PERSON TO WORK WHEN THEY KNOW, OR HAVE REASONABLE CAUSE TO BELIEVE, THAT THEY ARE DISQUALIFIED FROM DOING SO BY REASON OF THEIR IMMIGRATION STATUS. THOSE WHO EMPLOY AN ADULT WITHOUT LEAVE OR WHO IS SUBJECT TO CONDITIONS AS TO EMPLOYMENT WILL BE LIABLE TO A CIVIL PENALTY UNDER SECTION 15 OF THE IMMIGRATION, ASYLUM AND NATIONALITY ACT 2006 AND PURSUANT TO SECTION 21 OF THE SAME ACT, WILL BE COMMITTING AN OFFENCE WHERE THEY DO SO IN THE KNOWLEDGE, OR WITH REASONABLE CAUSE TO BELIEVE, THAT THE EMPLOYEE IS DISQUALIFIED.

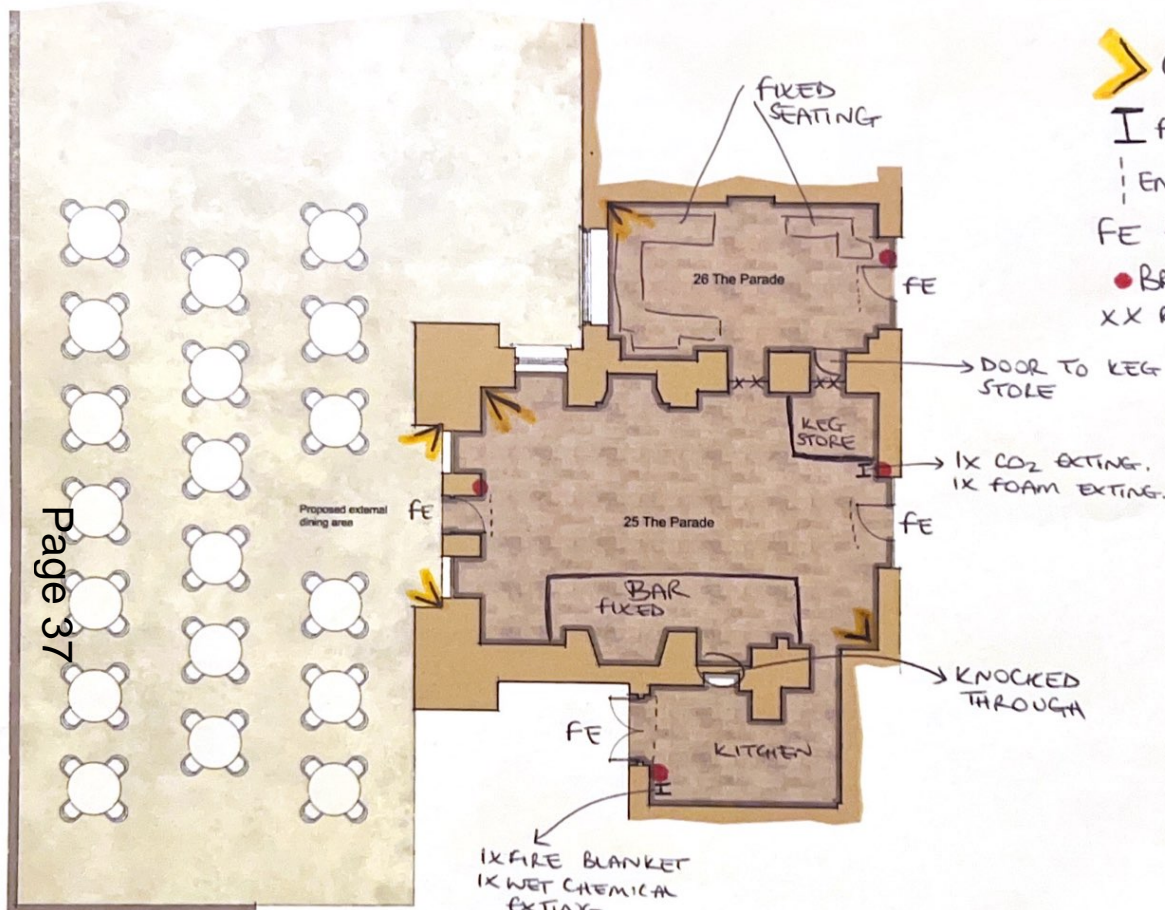

- > CCTV
- I FIRE EQUIPMENT
- ! EMERGENCY LIGHTING
- FE FIRE EX IT
- BREAK GLASS CALL POINT
- XX REMOVE (KNOCKED THROUGH)

NOTES
 Drawing for planning only
 All measurements to be checked on site

Revision	Description	Date
A	Unit 26 added	21.05.24
B	Minor amendments	22.05.24

project
 25-26 THE PARADE

project no.
 1396

client
 MR BROWN

drawing
 PROPOSED GROUND FLOOR PLAN

drawing no. revision
05 **B**

status
 PLANNING

scale date
 1:50@A1 03.05.24

drawn by
 GM/AB

MOSS. CO. L.L.P.
 BRICKGATE HALL - PEALAY - SHERBURNBY - SY3 6UY
 Tel: 01753 862210
 E-mail: info@mossco.com



Red line denotes site outline
 Blue line denotes additional land owned by Client

NOTES
 Drawing for planning only
 All measurements to be checked on site

Revision	Description	Date
----------	-------------	------

project

25-26 THE PARADE

project no.

1396

client

MR BROWN

drawing

LOCATION PLAN

drawing no.	revision
-------------	----------

01	-
-----------	---

status

PLANNING

scale	date
-------	------

1:1250@A4	21.05.24
-----------	----------

drawn by

AB

