

**Committee and Date**

Council

27 February 2020

10.00 am

**Item**

Public

**COUNCIL TAX RESOLUTION 2020/21****Responsible Officer** James Walton**e-mail:** [james.walton@shropshire.gov.uk](mailto:james.walton@shropshire.gov.uk)**Tel:** (01743) 258915**1. Summary**

- 1.1 This report details the budget requirement for 2020/21 and sets the council tax precept to be levied.
- 1.2 The Council Tax increases approved by the various precepting authorities for the 2020/21 financial year are summarised below:

<b>Precepting Authority</b>	<b>Increase Over 2019/20</b>
Shropshire Council	3.99%
West Mercia Police & Crime Commissioner	3.94%
Shropshire & Wrekin Fire Authority	1.99%
Parish / Town Council (Average)	6.65%

**2. Recommendations**

Members are asked to:

- 2.1 Approve a 3.99% Council Tax rise resulting in a basic amount of council tax for a Band D property of £1,443.62 in the billing authority's area, calculated in accordance with the provisions of the Local Government Finance Act 1992 (section 44) and the Local Government (Structural Changes) (Further Financial Provisions and Amendment) Regulations 2008.

- 2.2 In accordance with the provisions of Section 40 (2) of the 1992 Act, approve the amount of Council Tax calculated for each category of dwelling in the billing authority's area to be as follows:

<b>Property Band</b>	<b>2020/21 Charge £</b>
A	962.41
B	1,122.82
C	1,283.21
D	1,443.62
E	1,764.42
F	2,085.23
G	2,406.03
H	2,887.24

- 2.3 Approve that a total precept of £163,933,777 be levied.
- 2.4 Approve the formal council tax resolution as set out in Appendix 1 to determine the levels of Council Tax for Shropshire Council for 2020/21.

## REPORT

### 3. Risk Assessment & Opportunities Appraisal

- 3.1 The 2020/21 budget drawn up within the parameters detailed in the Financial Strategy agreed by Cabinet on 12 February 2020 sets out the Council's approach to managing its finances over the period 2020/21 to 2024/25.

### 4. Financial Implications

- 4.1 The Council's Financial Strategy 2020/21 to 2024/25 identifies the financial implications of the overall strategic direction of the Authority.

### 5. Climate Change Appraisal

- 5.1 The Council Tax Resolution report and recommendations have no direct effect on climate change.
- 5.2 The Council have undertaken a number of campaigns to encourage members of the public to sign up to e-billing in a bid to reduce the volume of Council Tax bills being printed. Further campaigns will be progressed throughout 2020/21 to deliver further environmental benefits.

### 6. Background

- 6.1. Council is expected to agree a net budget of £225.522m. This would result in an average Council Tax rise for its own purposes, for 2020/21, of 3.99%. In setting this increase, Shropshire Council has applied a council tax increase in line with the Council Tax Referendum Principle of 4% (comprising 2% for expenditure on adult social care and 2% for other expenditure). Consequently, the Council has set an increase of 2% for adult social care and 1.99% for other expenditure.

#### 6.2 Local Precepting Authorities

The Parish Precepts for 2020/21 total £8,940,107.79. These are detailed, on a Band D equivalent basis at Appendix 2 which also details the change in Band D amounts between 2019/20 and 2020/21.

#### 6.3 Major Precepting Authorities

The West Mercia Police & Crime Commissioner (WMP&CC) met on the 05 February 2020 to agree its precept requirement for 2020/21. The WMP&CC approved a net budget of £233.021m and will precept £25,572,724.88 from Shropshire. The Band D equivalent is £225.20, an increase of 3.94% from 2019/20.

The Shropshire & Wrekin Fire Authority (S&WFA) met on 12 February 2020 to agree its precept requirement for 2020/21. The recommendation to S&WFA is that they

approve a net budget of £23.221m and a precept of £11,611,248 from Shropshire. This will equate to a Band D equivalent of £102.25, a 1.99% increase from 2019/20.

## **7. Special Items**

- 7.1 Sections 34 and 35 of the Local Government Act 1992 require Parish precepts to be determined by the Council as special items. This is reflected in the Council Tax resolution (Appendix 1). The individual parish precepts on a Band D basis are detailed at Appendix 2.

## **8. Setting the Council Tax**

- 8.1 If the recommendations above are approved, the Band D Council Tax for Shropshire Council services will be set at £1,443.62. After taking account of the Parishes, the Police & Crime Commissioner, and the Fire Authority, the average increase in Shropshire's tax levels will vary depending on the relevant area's tax charge. The details behind these charges are set out at Appendix 1.
- 8.2 In order to set the Council Tax legally, the Council must agree a complex set of resolutions shown at Appendix 1. These resolutions build up from the Council's budget requirement including Parish precepts, through deducting Business Rates, Revenue Support Grant and collection fund surpluses (or adding a deficit) to arrive at a basic Council Tax including and excluding Parish precepts. To that is added the precepts for the Fire Authority and the Police & Crime Commissioner to arrive at a total Council Tax by Parish and by Council Tax Band.
- 8.3 Draft Resolution 1 reiterates the General Fund budget requirement and special items that are then covered more formally in Resolution 2. Resolution 3 confirms the Council has calculated the Council Tax base at a total area level and at a parish level. The remainder of the Council Tax setting process is shown below diagrammatically.

**Stage 1: Determining The Council's Budget Requirement** (Resolutions 3a, 3b, and 3c)

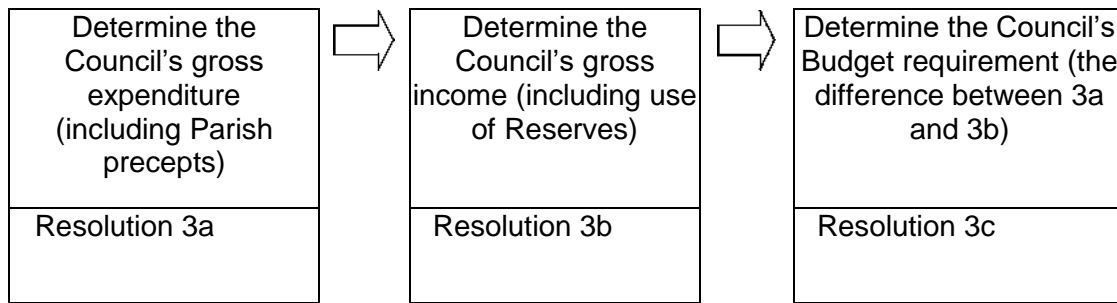

**Stage 2: Determining the Amount to be raised from Council Taxes excluding Fire and Police** (Resolutions 3c to 3j)

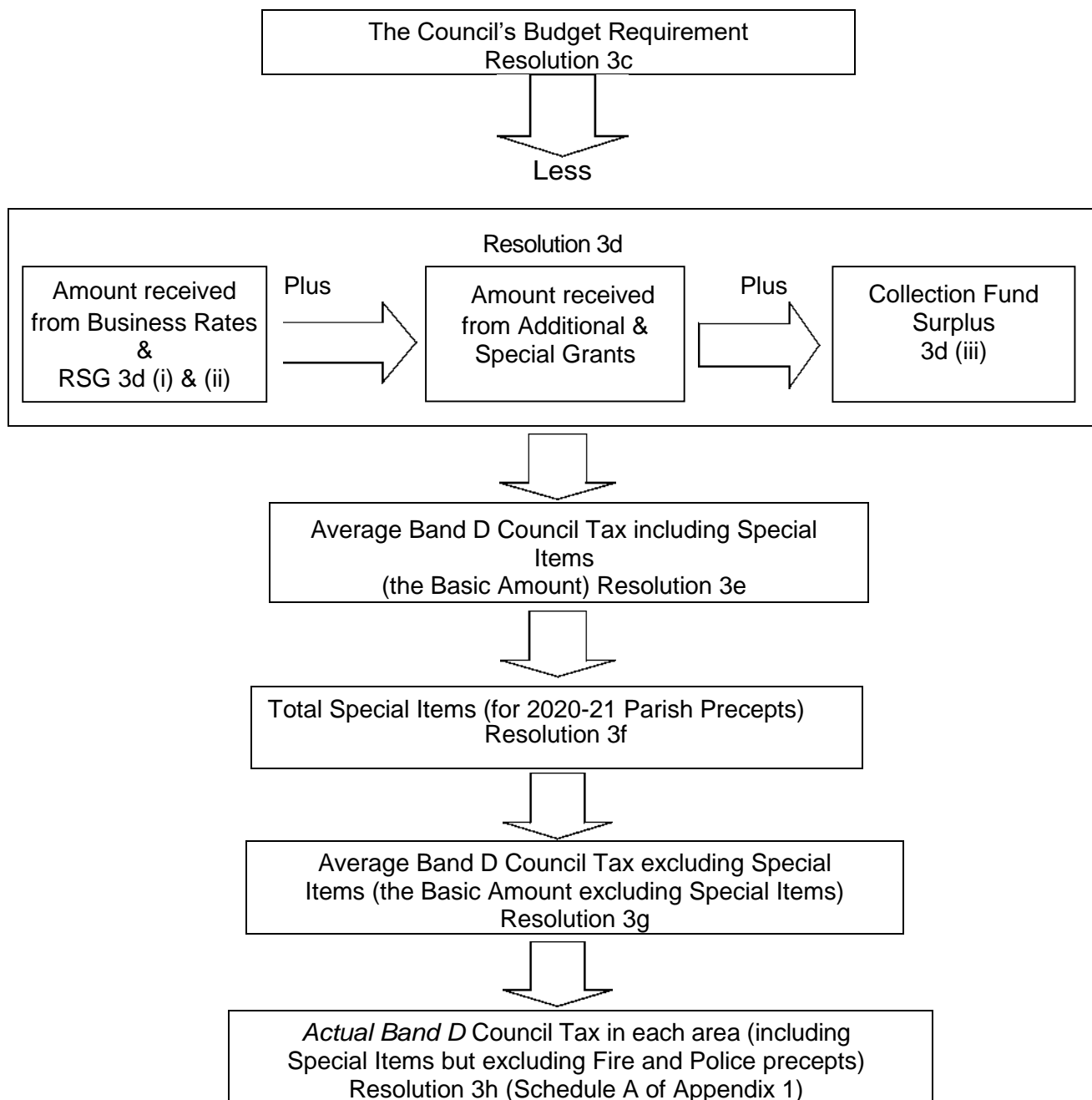

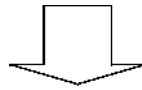

Actual Council Tax by Band in each area (including  
Special Items but excluding Fire and Police precepts)  
Resolution 3i (Schedule B of Appendix 1)

**Stage 3: Determining the Amount to be Raised from Council Taxes including  
Fire and Police** (Resolutions 4 to 5)

Council Tax by Band for the Police & Crime Commissioner and  
Fire Authority  
Resolutions 4

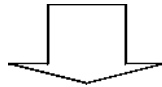

Council Tax by Band including Police & Crime Commissioner and  
Fire Authority i.e. total Council Tax by Parish and Band  
Resolutions 5 (Schedule C to Appendix 1)

**9. Legal**

- 9.1 The Council is required to set its Council Tax level before 11 March. The legal requirements in relation to the setting of the Council Tax are noted against the relevant resolutions in **Appendix 1**.

**List of Background Papers (This MUST be completed for all reports, but does not include items containing exempt or confidential information)**

Financial Strategy - 2020/21 to 2024/25.

**Cabinet Member (Portfolio Holder)**

All

**Local Member**

All

## **Appendices**

Appendix 1 Council Tax Resolution 2020/21

Appendix 1 Schedule A - Band D Council Tax for Combined Shropshire Council and Parish/Town Councils 2020/21

Appendix 1 Schedule B - Council Tax for Combined Shropshire Council and Parish/Town Councils 2020/21 by each valuation Band

Appendix 1 Schedule C - Council Tax for Combined Shropshire Council, Parish/Town Councils , Police and Fire 2020/21

Appendix 2 - Basic Amounts of Council Tax at Band D for Parish/Town Councils 2020/21

**Appendix 1****COUNCIL TAX RESOLUTION 2020/21**

1. The format of the Council Tax setting resolution that the Council must approve, has been previously agreed between the Local Government Association and Communities and Local Government, and the determination follows that format.
2. That it be noted that at its meeting on 19<sup>th</sup> December 2019 the Council calculated the following amounts for the year 2020/21 in accordance with Regulation 3 of the Local Authorities (Calculation of Council Tax Base) Regulations 1992 made under Section 33(5) of the Local Government Finance Act 1992 (The Act):

**(a) 113,557.43** being the number calculated by the Council, in accordance with Regulation 3 of the Local Authorities (Calculation of Council Tax Base) Regulations 2002 (The Regulations), as its Council Tax Base for the year.

**(b)**

<b>Parish of:</b>	<b>Taxbase</b>
Abdon & Heath	106.92
Acton Burnell, Frodesley, Pitchford, Ruckley & Langley	266.25
Acton Scott	37.85
Adderley	207.86
Alberbury with Cardeston	398.50
Albrighton	1,524.50
All Stretton, Smethcott & Woolstaston	174.18
Alveley & Romsley	860.30
Ashford Bowdler	36.90
Ashford Carbonel	186.65
Astley	202.68
Astley Abbots	244.78
Aston Bottrell, Burwarton & Cleobury North	115.12
Atcham	203.56
Badger	57.25
Barrow	264.46
Baschurch	1,107.15
Bayston Hill	1,802.43
Beckbury	154.31
Bedstone & Bucknell	316.42
Berrington	425.79
Bettws-Y-Crwyn	91.50
Bicton	411.97
Billingsley, Deuxhill, Glazeley & Middleton Scriven	164.64
Bishops Castle Town	658.85
Bitterley	351.28
Bomere Heath & District	866.46
Bonningale	137.90
Boraston	75.58
Bridgnorth Town	4,578.46
Bromfield	123.58
Broseley Town	1,550.09
Buildwas	103.66
Burford	432.50
Cardington	207.44



<b>Parish of:</b>	<b>Taxbase</b>
Caynham	530.76
Chelmarsh	229.92
Cheswardine	394.93
Chetton	159.70
Childs Ercall	299.00
Chirbury with Brompton	341.28
Church Preen, Hughley & Kenley	129.48
Church Pulverbatch	165.12
Church Stretton & Little Stretton Town	2,175.18
Claverley	871.19
Clee St. Margaret	69.73
Cleobury Mortimer	1,171.56
Clive	240.73
Clun Town with Chapel Lawn	515.73
Clunbury	248.58
Clungunford	152.19
Cockshutt-cum-Petton	304.15
Condover	882.82
Coreley	136.19
Cound	210.80
Craven Arms Town	805.01
Cressage, Harley & Sheinton	411.66
Culmington	168.10
Diddlebury	266.58
Ditton Priors	338.53
Donington & Boscobel	600.37
Eardington	242.80
Easthope, Shipton & Stanton Long	201.99
Eaton-Under-Heywood & Hope Bowdler	181.60
Edgton	47.70
Ellesmere Rural	930.74
Ellesmere Town	1,487.25
Farlow	185.10
Ford	304.42
Great Hanwood	411.45
Great Ness & Little Ness	519.52
Greete	46.76
Grinshill	113.46
Hadnall	365.61
Highley	1,109.67
Hinstock	506.94
Hodnet	577.64
Hope Bagot	28.88
Hopesay	237.26
Hopton Cangeford & Stoke St. Milborough	161.67
Hopton Castle	41.41
Hopton Wafers	296.62
Hordley	102.84
Ightfield & Calverhall	200.94
Kemberton	116.10
Kinlet	413.29
Kinnerley	491.08
Knockin	117.74

<b>Parish of:</b>	<b>Taxbase</b>
Leebotwood & Longnor	200.50
Leighton & Eaton Constantine	205.37
Llanfairwaterdine	100.58
Llanyblodwel	261.39
Llanymynech & Pant	674.38
Longden	533.22
Loppington	283.85
Ludford	243.20
Ludlow Town	3,515.95
Lydbury North	224.37
Lydham & More	128.01
Mainstone & Colebatch	85.08
Market Drayton Town	3,963.49
Melverley	51.40
Milson & Neen Sollars	122.58
Minsterley	593.30
Montford	257.84
Moreton Corbett & Lee Brockhurst	129.54
Moreton Say	202.61
Morville, Acton Round, Aston Eyre, Monkhopton & Upton Cressett	367.40
Much Wenlock Town	1,220.73
Munslow	175.14
Myddle & Broughton	631.26
Myndtown, Norbury, Ratlinghope & Wentnor	263.29
Nash	137.66
Neen Savage	155.68
Neenton	62.60
Newcastle	128.74
Norton-In-Hales	314.89
Onibury	133.02
Oswestry Rural	1,681.59
Oswestry Town	5,329.77
Pontesbury	1,280.68
Prees	1,133.91
Quatt Malvern	94.14
Richards Castle	141.97
Rushbury	271.92
Ruyton-XI-Towns	456.84
Ryton & Grindle	80.15
Selattyn & Gobowen	1,256.70
Shawbury	879.74
Sheriffhales	318.04
Shifnal Town	3,276.53
Shrewsbury Town	25,178.17
Sibdon Carwood	48.30
St. Martins	935.17
Stanton Lacy	166.27
Stanton-Upon-Hine Heath	243.00
Stockton	130.49
Stoke-Upon-Tern	479.85
Stottesdon & Sidbury	329.79
Stowe	48.35
Sutton Maddock	106.14
Sutton-Upon-Tern	401.88
Tasley	415.81
Tong	123.70

<b>Parish of:</b>	<b>Taxbase</b>
Uffington	120.75
Upton Magna	156.96
Welshampton & Lyneal	374.32
Wem Rural	685.71
Wem Town	2,015.05
West Felton	565.59
Westbury	527.07
Weston Rhyn	849.56
Weston-Under-Redcastle	123.51
Wheathill	73.40
Whitchurch Rural	608.01
Whitchurch Town	3,352.12
Whittington	915.23
Whitton	59.91
Whixall	343.57
Wistanstow	332.26
Withington	106.41
Woore	597.70
Worfield & Rudge	920.05
Worthen with Shelve	786.00
Wroxeter & Uppington	160.74
<b>Shropshire Council</b>	<b>113,557.43</b>

being the amounts calculated by the Council in accordance with Regulation 6 of The Regulations, as the numbers of its Council Tax taxbase for the year for dwellings in those parts of the Council to which one or more special items relate.

3. That the following amounts be now calculated by the Council for the year 2020/21 in accordance with Sections 32 to 36 of The Act:

	Description	Amount £	Notes
A	Gross Expenditure	584,402,588	Gross expenditure including Parish precepts in accordance with s32(2) (a) - (e) of the Act.
B	Gross Income	349,940,910	Gross income including the use of reserves in accordance with s32(3) (a) - (c) of the Act.
C	Budget Requirement	234,461,678	The budget requirement in accordance with s32(4) of the Act
D	i) Business Rates ii) Revenue Support Grant iii) Transfer to Collection Fund iv) Total of (D i-iv) inclusive	51,720,281 6,218,750 3,648,763 61,587,794	From the LG Finance Settlement From the LG Finance Settlement Collection Fund surplus in accordance with s97 of the Local Government Finance Act 1988 and regulations made under s98 of the 1988 Act Business Rates, RSG, special grants and Collection Fund surplus.
E	Basic Amount of Council Tax	1,522.35	Item (c) - (d) divided by tax base (resolution 2(a) - this represents the weighted average Council Tax at Band D including Parish precepts but excluding Fire and Police in accordance with s33(1) of the Act.
F	Total of Special Items	8,940,108	This represents the total of Parish precepts in accordance with s34(1) of the Act.
G	Basic Amount of Council Tax for dwellings in parts of the area to which no special items relate	1,443.62	Item (c) - (d) - (f) divided by tax base (resolution 2(a)) in accordance with s34(2) of the Act.
H	Basic Amount of Council Tax for dwellings in parts of the area to which one or more special items relate	Sums shown in Schedule A Appendix 1	This represents the Band D Council Tax by Parish including Parish precepts but excluding Fire and Police in accordance with s34(3) of the Act.
I	Amount of Council Tax as in (h) for each Council Tax Band	Sums shown in Schedule B Appendix 1	This represents the Council Tax by Parish and by each valuation band including Parish precepts but excluding Fire and Police in accordance with s36(1) and s5(1) of the Act..

4. That it be noted that for the year 2020/21 the West Mercia Police & Crime Commissioner and the Shropshire & Wrekin Fire Authority have stated that the following amounts in precepts issued to the Council, in accordance with Section 40 of the Local Government Finance Act 1992, for each of the categories of dwelling shown below:

Precepting Authority	Valuation Bands - 2020/21							
	A	B	C	D	E	F	G	H
	£	£	£	£	£	£	£	£
Shropshire & Wrekin Fire Authority	68.17	79.53	90.89	102.25	124.97	147.69	170.42	204.50
West Mercia Police & Crime Commissioner	150.13	175.15	200.17	225.20	275.24	325.28	375.33	450.39

5. That having calculated the aggregate in each case of the amounts at 3(i) and 4 above, the Council, in accordance with Section 30(2) of the Local Government Finance Act 1992, hereby sets the amounts listed in Schedule C Appendix 1 as the amounts of Council Tax for the year 2020/21 for each of the categories of dwellings in the Council's area.

Schedule A		
<b>Basic Amounts of Council Tax at Band D for Combined Shropshire Council and Parish/Town Councils 2020/21</b>		
<b>Parish / Town Council</b>	<b>£:p</b>	
Abdon & Heath	1,443.62	
Acton Burnell, Frodesley, Pitchford, Ruckley & Langley	1,465.92	
Acton Scott	1,454.19	
Adderley	1,519.54	
Alberbury with Cardeston	1,467.46	
Albrighton	1,545.95	
All Stretton, Smethcott & Woolstaston	1,473.79	
Alveley & Romsley	1,506.12	
Ashford Bowdler	1,443.62	
Ashford Carbonel	1,488.62	
Astley	1,476.85	
Astley Abbots	1,469.07	
Aston Botterell, Burwarton & Cleobury North	1,495.74	
Atcham	1,505.50	
Badger	1,510.00	
Barrow	1,481.92	
Baschurch	1,487.03	
Bayston Hill	1,536.58	
Beckbury	1,495.46	
Bedstone & Bucknell	1,514.73	
Berrington	1,477.67	
Bettws-Y-Crwyn	1,514.66	
Bicton	1,472.63	
Billingsley, Deuxhill, Glazeley & Middleton Scriven	1,486.14	
Bishops Castle Town	1,671.29	
Bitterley	1,464.05	
Bomere Heath & District	1,469.05	
Bonningale	1,462.18	
Boraston	1,449.57	
Bridgnorth Town	1,581.67	
Bromfield	1,475.29	
Broseley Town	1,615.41	
Buildwas	1,521.37	
Burford	1,487.55	
Cardington	1,476.42	
Caynham	1,482.15	
Chelmarsh	1,503.52	
Cheswardine	1,499.91	
Chetton	1,484.32	
Childs Ercall	1,486.19	
Chirbury with Brompton	1,479.74	
Church Preen, Hughley & Kenley	1,470.65	
Church Pulverbatch	1,463.97	
Church Stretton & Little Stretton Town	1,631.28	
Claverley	1,470.57	
Clee St. Margaret	1,443.62	
Cleobury Mortimer	1,543.27	
Clive	1,501.89	
Clun Town with Chapel Lawn	1,525.06	
Clunbury	1,461.72	
Clungunford	1,468.59	
Cockshutt-cum-Petton	1,507.31	
Condover	1,492.78	
Coreley	1,497.06	
Cound	1,470.93	
Craven Arms Town	1,517.18	
Cressage, Harley & Sheinton	1,503.96	
Culmington	1,470.34	
Diddlebury	1,469.70	
Ditton Priors	1,480.71	
Donington & Boscobel	1,498.59	
Eardington	1,484.81	
Easthope, Shipton & Stanton Long	1,448.57	
Eaton-Under-Heywood & Hope Bowdler	1,472.54	
Edgton	1,453.62	
Ellesmere Rural	1,483.21	
Ellesmere Town	1,599.07	
Farlow	1,467.93	
Ford	1,521.88	
Great Hanwood	1,516.17	
Great Ness & Little Ness	1,497.50	
Greete	1,443.62	
Grinshill	1,500.91	
Hadnall	1,477.70	
Highley	1,545.63	
Hinstock	1,493.14	
Hodnet	1,481.73	
Hope Bagot	1,462.66	
Hopesay	1,497.18	
Hopton Cangeford & Stoke St. Milborough	1,456.61	
Hopton Castle	1,460.52	
Hopton Wafers	1,471.94	

		Schedule A
<b>Basic Amounts of Council Tax at Band D for Combined Shropshire Council and Parish/Town Councils 2020/21</b>		
Parish / Town Council	£:p	
Hordley	1,487.29	
Ightfield & Calverhall	1,505.83	
Kemberton	1,472.67	
Kinlet	1,466.45	
Kinnerley	1,490.66	
Knockin	1,544.50	
Leebotwood & Longnor	1,488.51	
Leighton & Eaton Constantine	1,474.39	
Llanfairwaterdine	1,471.46	
Llanyblodwel	1,483.79	
Llanymynech & Pant	1,481.99	
Longden	1,510.42	
Loppington	1,457.36	
Ludford	1,468.29	
Ludlow Town	1,617.89	
Lydbury North	1,495.45	
Lyddham & More	1,443.62	
Mainstone & Colebatch	1,455.37	
Market Drayton Town	1,568.10	
Melverley	1,521.44	
Milson & Neen Sollars	1,507.76	
Minsterley	1,479.02	
Montford	1,466.89	
Moreton Corbett & Lee Brockhurst	1,458.29	
Moreton Say	1,505.81	
Morville, Acton Round, Aston Eyre, Monkhoppton & Upton Cressett	1,459.95	
Much Wenlock Town	1,611.09	
Munslow	1,475.78	
Myddle & Broughton	1,489.96	
Myndtown, Norbury, Ratlinghope & Wentnor	1,461.45	
Nash	1,466.65	
Neen Savage	1,478.38	
Neenton	1,443.62	
Newcastle	1,507.31	
Norton-In-Hales	1,498.92	
Onibury	1,479.34	
Oswestry Rural	1,470.73	
Oswestry Town	1,521.67	
Pontesbury	1,521.70	
Prees	1,466.33	
Quatt Malvern	1,507.35	
Richards Castle	1,475.32	
Rushbury	1,470.10	
Ruyton-Xi-Towns	1,511.48	
Ryton & Grindle	1,488.79	
Selattyn & Gobowen	1,509.92	
Shawbury	1,504.43	
Sheriffhales	1,493.93	
Shifnal Town	1,588.82	
Shrewsbury Town	1,503.87	
Sibdon Carwood	1,443.62	
St. Martins	1,501.96	
Stanton Lacy	1,467.53	
Stanton-Upon-Hine Heath	1,488.85	
Stockton	1,485.77	
Stoke-Upon-Tern	1,483.22	
Stottesdon & Sidbury	1,519.43	
Stowe	1,460.58	
Sutton Maddock	1,468.28	
Sutton-Upon-Tern	1,459.97	
Tasley	1,463.20	
Tong	1,472.72	
Uffington	1,525.02	
Upton Magna	1,476.43	
Welshampton & Lyneal	1,506.40	
Wem Rural	1,482.69	
Wem Town	1,609.40	
West Felton	1,479.15	
Westbury	1,470.98	
Weston Rhyn	1,488.94	
Weston-Under-Redcastle	1,492.20	
Wheatthill	1,484.49	
Whitchurch Rural	1,480.20	
Whitchurch Town	1,595.07	
Whittington	1,497.30	
Whitton	1,443.62	
Whixall	1,469.52	
Wistanstow	1,480.91	
Withington	1,500.01	
Woore	1,495.03	
Worfield & Rudge	1,469.71	
Worthen with Shelve	1,490.88	
Wroxeter & Uppington	1,472.24	

Schedule B								
Council Tax for Combined Shropshire Council and Parish/Town Councils 2020/21								
Parish / Town Council	Band A £:p	Band B £:p	Band C £:p	Band D £:p	Band E £:p	Band F £:p	Band G £:p	Band H £:p
Abdon & Heath	962.41	1,122.82	1,283.21	1,443.62	1,764.42	2,085.23	2,406.03	2,887.24
Acton Burnell, Frodesley, Pitchford, Ruckley & Langley	977.28	1,140.16	1,303.03	1,465.92	1,791.68	2,117.44	2,443.20	2,931.84
Acton Scott	969.46	1,131.04	1,292.61	1,454.19	1,777.34	2,100.50	2,423.65	2,908.38
Adderley	1,013.02	1,181.87	1,350.69	1,519.54	1,857.21	2,194.89	2,532.56	3,039.08
Alberbury with Cardeston	978.30	1,141.36	1,304.40	1,467.46	1,793.56	2,119.67	2,445.76	2,934.92
Albrighton	1,030.63	1,202.41	1,374.17	1,545.95	1,889.49	2,233.04	2,576.58	3,091.90
All Stretton, Smethcott & Woolstaston	982.52	1,146.29	1,310.03	1,473.79	1,801.29	2,128.81	2,456.31	2,947.58
Alveley & Romsley	1,004.08	1,171.43	1,338.77	1,506.12	1,840.81	2,175.51	2,510.20	3,012.24
Ashford Bowdler	962.41	1,122.82	1,283.21	1,443.62	1,764.42	2,085.23	2,406.03	2,887.24
Ashford Carbonel	992.41	1,157.82	1,323.21	1,488.62	1,819.42	2,150.23	2,481.03	2,977.24
Astley	984.56	1,148.67	1,312.75	1,476.85	1,805.03	2,133.23	2,461.41	2,953.70
Astley Abbotts	979.38	1,142.61	1,305.83	1,469.07	1,795.53	2,121.99	2,448.45	2,938.14
Aston Botterell, Burwarton & Cleobury North	997.16	1,163.36	1,329.54	1,495.74	1,828.12	2,160.51	2,492.90	2,991.48
Atcham	1,003.66	1,170.95	1,338.21	1,505.50	1,840.05	2,174.61	2,509.16	3,011.00
Badger	1,006.66	1,174.45	1,342.21	1,510.00	1,845.55	2,181.11	2,516.66	3,020.00
Barrow	987.94	1,152.61	1,317.25	1,481.92	1,811.23	2,140.55	2,469.86	2,963.84
Baschurch	991.35	1,156.58	1,321.80	1,487.03	1,817.48	2,147.93	2,478.38	2,974.06
Bayston Hill	1,024.38	1,195.12	1,365.84	1,536.58	1,878.04	2,219.51	2,560.96	3,073.16
Beckbury	996.97	1,163.14	1,329.29	1,495.46	1,827.78	2,160.11	2,492.43	2,990.92
Bedstone & Bucknell	1,009.82	1,178.13	1,346.42	1,514.73	1,851.33	2,187.94	2,524.55	3,029.46
Berrington	985.11	1,149.30	1,313.48	1,477.67	1,806.04	2,134.41	2,462.78	2,955.34
Bettws-Y-Crwnyn	1,009.77	1,178.07	1,346.36	1,514.66	1,851.25	2,187.84	2,524.43	3,029.32
Bicton	981.75	1,145.38	1,309.00	1,472.63	1,799.88	2,127.13	2,454.38	2,945.26
Billingsley, Deuxhill, Glazeley & Middleton Scriven	990.76	1,155.89	1,321.01	1,486.14	1,816.39	2,146.65	2,476.90	2,972.28
Bishops Castle Town	1,114.19	1,299.90	1,485.58	1,671.29	2,042.68	2,414.09	2,785.48	3,342.58
Bitterley	976.03	1,138.71	1,301.37	1,464.05	1,789.39	2,114.74	2,440.08	2,928.10
Bomere Heath & District	979.36	1,142.60	1,305.81	1,469.05	1,795.50	2,121.96	2,448.41	2,938.10
Bonningdale	974.78	1,137.26	1,299.71	1,462.18	1,787.10	2,112.04	2,436.96	2,924.36
Boraston	966.38	1,127.45	1,288.50	1,449.57	1,771.69	2,093.82	2,415.95	2,899.14
Bridgnorth Town	1,054.44	1,230.19	1,405.92	1,581.67	1,933.15	2,284.64	2,636.11	3,163.34
Bromfield	983.52	1,147.45	1,311.36	1,475.29	1,803.13	2,130.98	2,458.81	2,950.58
Broseley Town	1,076.94	1,256.43	1,435.91	1,615.41	1,974.39	2,333.37	2,692.35	3,230.82
Buildwas	1,014.24	1,183.29	1,352.32	1,521.37	1,859.45	2,197.54	2,535.61	3,042.74
Burford	991.70	1,156.99	1,322.26	1,487.55	1,818.11	2,148.68	2,479.25	2,975.10
Cardington	984.28	1,148.33	1,312.37	1,476.42	1,804.51	2,132.61	2,460.70	2,952.84
Caynham	988.10	1,152.79	1,317.46	1,482.15	1,811.51	2,140.88	2,470.25	2,964.30
Chelmarsh	1,002.34	1,169.41	1,336.45	1,503.52	1,837.63	2,171.75	2,505.86	3,007.04
Cheswardine	999.94	1,166.60	1,333.25	1,499.91	1,833.22	2,166.54	2,499.85	2,999.82
Chetton	989.54	1,154.48	1,319.39	1,484.32	1,814.16	2,144.02	2,473.86	2,968.64
Childs Ercall	990.79	1,155.93	1,321.05	1,486.19	1,816.45	2,146.72	2,476.98	2,972.38
Chirbury with Brompton	986.49	1,150.91	1,315.32	1,479.74	1,808.57	2,137.40	2,466.23	2,959.48
Church Preen, Hughley & Kenley	980.43	1,143.84	1,307.24	1,470.65	1,797.46	2,124.27	2,451.08	2,941.30
Church Pulverbatch	975.98	1,138.65	1,301.30	1,463.97	1,789.29	2,114.62	2,439.95	2,927.94
Church Stretton & Little Stretton Town	1,087.52	1,268.78	1,450.02	1,631.28	1,993.78	2,356.29	2,718.80	3,262.56
Claverley	980.38	1,143.78	1,307.17	1,470.57	1,797.36	2,124.16	2,450.95	2,941.14
Clee St. Margaret	962.41	1,122.82	1,283.21	1,443.62	1,764.42	2,085.23	2,406.03	2,887.24
Cleobury Mortimer	1,028.84	1,200.33	1,371.79	1,543.27	1,886.21	2,229.17	2,572.11	3,086.54
Clive	1,001.26	1,168.14	1,335.01	1,501.89	1,835.64	2,169.40	2,503.15	3,003.78
Clun Town with Chapel Lawn	1,016.70	1,186.16	1,355.60	1,525.06	1,863.96	2,202.87	2,541.76	3,050.12
Clunbury	974.48	1,136.90	1,299.30	1,461.72	1,786.54	2,111.37	2,436.20	2,923.44
Clunjunford	979.06	1,142.24	1,305.41	1,468.59	1,794.94	2,121.30	2,447.65	2,937.18
Cockshutt-cum-Petton	1,004.87	1,172.36	1,339.82	1,507.31	1,842.26	2,177.23	2,512.18	3,014.62
Condover	995.18	1,161.06	1,326.91	1,492.78	1,824.50	2,156.24	2,487.96	2,985.56
Coreley	998.04	1,164.38	1,330.71	1,497.06	1,829.74	2,162.42	2,495.10	2,994.12
Cound	980.62	1,144.06	1,307.49	1,470.93	1,797.80	2,124.68	2,451.55	2,941.86
Craven Arms Town	1,011.45	1,180.03	1,348.60	1,517.18	1,854.33	2,191.48	2,528.63	3,034.36
Cressage, Harley & Sheinton	1,002.64	1,169.75	1,336.85	1,503.96	1,838.17	2,172.39	2,506.60	3,007.92
Culmington	980.22	1,143.60	1,306.96	1,470.34	1,797.08	2,123.83	2,450.56	2,940.68
Diddlebury	979.80	1,143.10	1,306.39	1,469.70	1,796.30	2,122.90	2,449.50	2,939.40
Ditton Priors	987.14	1,151.67	1,316.18	1,480.71	1,809.75	2,138.80	2,467.85	2,961.42
Donington & Boscobel	999.06	1,165.57	1,332.07	1,498.59	1,831.61	2,164.63	2,497.65	2,997.18
Eardington	989.87	1,154.86	1,319.82	1,484.81	1,814.76	2,144.73	2,474.68	2,969.62
Easthope, Shipton & Stanton Long	965.71	1,126.67	1,287.61	1,448.57	1,770.47	2,092.38	2,414.28	2,897.14
Eaton-Under-Heywood & Hope Bowdler	981.69	1,145.31	1,308.92	1,472.54	1,799.77	2,127.00	2,454.23	2,945.08
Edgton	969.08	1,130.60	1,292.10	1,453.62	1,776.64	2,099.67	2,422.70	2,907.24
Ellesmere Rural	988.80	1,153.61	1,318.40	1,483.21	1,812.81	2,142.42	2,472.01	2,966.42
Ellesmere Town	1,066.04	1,243.73	1,421.39	1,599.07	1,954.41	2,309.77	2,665.11	3,198.14
Farlow	978.62	1,141.73	1,304.82	1,467.93	1,794.13	2,120.34	2,446.55	2,935.86
Ford	1,014.58	1,183.69	1,352.77	1,521.88	1,860.07	2,198.27	2,536.46	3,043.76
Great Hanwood	1,010.78	1,179.25	1,347.70	1,516.17	1,853.09	2,190.02	2,526.95	3,032.34
Great Ness & Little Ness	998.33	1,164.73	1,331.10	1,497.50	1,830.27	2,163.06	2,495.83	2,995.00
Greete	962.41	1,122.82	1,283.21	1,443.62	1,764.42	2,085.23	2,406.03	2,887.24
Grimshill	1,000.60	1,167.38	1,334.13	1,500.91	1,834.44	2,167.98	2,501.51	3,001.82
Hadnall	985.13	1,149.33	1,313.50	1,477.70	1,806.07	2,134.46	2,462.83	2,955.40
Highley	1,030.42	1,202.16	1,373.89	1,545.63	1,889.10	2,232.58	2,576.05	3,091.26
Hinstock	995.42	1,161.34	1,327.23	1,493.14	1,824.94	2,156.76	2,488.56	2,986.28
Hodnet	987.82	1,152.46	1,317.09	1,481.73	1,811.00	2,140.28	2,469.55	2,963.46
Hope Bagot	975.10	1,137.63	1,300.13	1,462.66	1,787.69	2,112.73	2,437.76	2,925.32
Hopesay	998.12	1,164.48	1,330.82	1,497.18	1,829.88	2,162.59	2,495.30	2,994.36
Hopton Cangeford & Stoke St. Milborough	971.07	1,132.92	1,294.76	1,456.61	1,780.30	2,103.99	2,427.68	2,913.22
Hopton Castle	973.68	1,135.96	1,298.23	1,460.52	1,785.08	2,109.64	2,434.20	2,921.04
Hopton Wafers	981.29	1,144.85	1,308.38	1,471.94	1,799.03	2,126.14	2,453.23	2,943.88



Schedule B								
Council Tax for Combined Shropshire Council and Parish/Town Councils 2020/21								
Parish / Town Council	Band A £:p	Band B £:p	Band C £:p	Band D £:p	Band E £:p	Band F £:p	Band G £:p	Band H £:p
Hordley	991.52	1,156.79	1,322.03	1,487.29	1,817.79	2,148.31	2,478.81	2,974.58
Ightfield & Calverhall	1,003.88	1,171.21	1,338.51	1,505.83	1,840.45	2,175.09	2,509.71	3,011.66
Kemberton	981.78	1,145.41	1,309.03	1,472.67	1,799.93	2,127.19	2,454.45	2,945.34
Kinlet	977.63	1,140.58	1,303.50	1,466.45	1,792.32	2,118.21	2,444.08	2,932.90
Kinnerley	993.77	1,159.41	1,325.02	1,490.66	1,821.91	2,153.18	2,484.43	2,981.32
Knockin	1,029.66	1,201.28	1,372.88	1,544.50	1,887.72	2,230.95	2,574.16	3,089.00
Leebotwood & Longnor	992.34	1,157.73	1,323.11	1,488.51	1,819.29	2,150.07	2,480.85	2,977.02
Leighton & Eaton Constantine	982.92	1,146.75	1,310.56	1,474.39	1,802.03	2,129.68	2,457.31	2,948.78
Llanfairwaterdine	980.97	1,144.47	1,307.96	1,471.46	1,798.45	2,125.44	2,452.43	2,942.92
Llanyblodwel	989.19	1,154.06	1,318.92	1,483.79	1,813.52	2,143.25	2,472.98	2,967.58
Llanymynech & Pant	987.99	1,152.66	1,317.32	1,481.99	1,811.32	2,140.65	2,469.98	2,963.98
Longden	1,006.94	1,174.78	1,342.59	1,510.42	1,846.06	2,181.72	2,517.36	3,020.84
Lopington	971.57	1,133.51	1,295.42	1,457.36	1,781.21	2,105.08	2,428.93	2,914.72
Ludford	978.86	1,142.01	1,305.14	1,468.29	1,794.57	2,120.86	2,447.15	2,936.58
Ludlow Town	1,078.59	1,258.36	1,438.12	1,617.89	1,977.42	2,336.95	2,696.48	3,235.78
Lydbury North	996.96	1,163.13	1,329.28	1,495.45	1,827.77	2,160.10	2,492.41	2,990.90
Lydharn & More	962.41	1,122.82	1,283.21	1,443.62	1,764.42	2,085.23	2,406.03	2,887.24
Mainstone & Colebatch	970.24	1,131.96	1,293.65	1,455.37	1,778.78	2,102.20	2,425.61	2,910.74
Market Drayton Town	1,045.40	1,219.64	1,393.86	1,568.10	1,916.56	2,265.03	2,613.50	3,136.20
Melverley	1,014.29	1,183.35	1,352.38	1,521.44	1,859.53	2,197.64	2,535.73	3,042.88
Milson & Neen Sollars	1,005.17	1,172.71	1,340.22	1,507.76	1,842.81	2,177.88	2,512.93	3,015.52
Minsterley	986.01	1,150.35	1,314.68	1,479.02	1,807.69	2,136.36	2,465.03	2,958.04
Montford	977.92	1,140.92	1,303.89	1,466.89	1,792.86	2,118.84	2,444.81	2,933.78
Moreton Corbett & Lee Brockhurst	972.19	1,134.23	1,296.25	1,458.29	1,782.35	2,106.42	2,430.48	2,916.58
Moreton Say	1,003.87	1,171.19	1,338.49	1,505.81	1,840.43	2,175.06	2,509.68	3,011.62
Morville, Acton Round, Aston Eyre, Monkhopton & Upton Cressett	973.30	1,135.52	1,297.73	1,459.95	1,784.38	2,108.82	2,433.25	2,919.90
Much Wenlock Town	1,074.06	1,253.07	1,432.07	1,611.09	1,969.11	2,327.13	2,685.15	3,222.18
Munslow	983.85	1,147.83	1,311.80	1,475.78	1,803.73	2,131.68	2,459.63	2,951.56
Myddle & Broughton	993.30	1,158.86	1,324.40	1,489.96	1,821.06	2,152.17	2,483.26	2,979.92
Mynntown, Norbury, Ratlinghope & Wentnor	974.30	1,136.69	1,299.06	1,461.45	1,786.21	2,110.98	2,435.75	2,922.90
Nash	977.76	1,140.73	1,303.68	1,466.65	1,792.57	2,118.50	2,444.41	2,933.30
Neen Savage	985.58	1,149.86	1,314.11	1,478.38	1,806.90	2,135.44	2,463.96	2,956.76
Neenton	962.41	1,122.82	1,283.21	1,443.62	1,764.42	2,085.23	2,406.03	2,887.24
Newcastle	1,004.87	1,172.36	1,339.82	1,507.31	1,842.26	2,177.23	2,512.18	3,014.62
Norton-In-Hales	999.28	1,165.83	1,332.37	1,498.92	1,832.01	2,165.11	2,498.20	2,997.84
Onibury	986.22	1,150.60	1,314.96	1,479.34	1,808.08	2,136.83	2,465.56	2,958.68
Oswestry Rural	980.48	1,143.91	1,307.31	1,470.73	1,797.55	2,124.39	2,451.21	2,941.46
Oswestry Town	1,014.44	1,183.53	1,352.59	1,521.67	1,859.81	2,197.97	2,536.11	3,043.34
Pontesbury	1,014.46	1,183.55	1,352.61	1,521.70	1,859.85	2,198.01	2,536.16	3,043.40
Prees	977.55	1,140.48	1,303.40	1,466.33	1,792.18	2,118.03	2,443.88	2,932.66
Quatt Malvern	1,004.90	1,172.39	1,339.86	1,507.35	1,842.31	2,177.28	2,512.25	3,014.70
Richards Castle	983.54	1,147.48	1,311.39	1,475.32	1,803.16	2,131.02	2,458.86	2,950.64
Rushbury	980.06	1,143.42	1,306.75	1,470.10	1,796.78	2,123.48	2,450.16	2,940.20
Ruyton-Xi-Towns	1,007.65	1,175.60	1,343.53	1,511.48	1,847.36	2,183.25	2,519.13	3,022.96
Ryton & Grindle	992.52	1,157.95	1,323.36	1,488.79	1,819.63	2,150.48	2,481.31	2,977.58
Selattyn & Gobowen	1,006.61	1,174.39	1,342.14	1,509.92	1,845.45	2,181.00	2,516.53	3,019.84
Shawbury	1,002.95	1,170.12	1,337.26	1,504.43	1,838.74	2,173.07	2,507.38	3,008.86
Sheriffhales	995.95	1,161.95	1,327.93	1,493.93	1,825.91	2,157.90	2,489.88	2,987.86
Shifnal Town	1,059.21	1,235.75	1,412.28	1,588.82	1,941.89	2,294.96	2,648.03	3,177.64
Shrewsbury Town	1,002.58	1,169.68	1,336.77	1,503.87	1,838.06	2,172.26	2,506.45	3,007.74
Sibdon Carwood	962.41	1,122.82	1,283.21	1,443.62	1,764.42	2,085.23	2,406.03	2,887.24
St. Martins	1,001.30	1,168.20	1,335.07	1,501.96	1,835.72	2,169.50	2,503.26	3,003.92
Stanton Lacy	978.35	1,141.42	1,304.46	1,467.53	1,793.64	2,119.77	2,445.88	2,935.06
Stanton-Upon-Hine Heath	992.56	1,158.00	1,323.41	1,488.85	1,819.70	2,150.56	2,481.41	2,977.70
Stockton	990.51	1,155.60	1,320.68	1,485.77	1,815.94	2,146.11	2,476.28	2,971.54
Stoke-Upon-Tern	988.81	1,153.62	1,318.41	1,483.22	1,812.82	2,142.43	2,472.03	2,966.44
Stottesdon & Sidbury	1,012.95	1,181.78	1,350.60	1,519.43	1,857.08	2,194.73	2,532.38	3,038.86
Stowe	973.72	1,136.01	1,298.29	1,460.58	1,785.15	2,109.73	2,434.30	2,921.16
Sutton Maddock	978.85	1,142.00	1,305.13	1,468.28	1,794.56	2,120.85	2,447.13	2,936.56
Sutton-Upon-Tern	973.31	1,135.54	1,297.74	1,459.97	1,784.40	2,108.85	2,433.28	2,919.94
Tasley	975.46	1,138.05	1,300.61	1,463.20	1,788.35	2,113.51	2,438.66	2,926.40
Tong	981.81	1,145.45	1,309.08	1,472.72	1,799.99	2,127.26	2,454.53	2,945.44
Uffington	1,016.68	1,186.13	1,355.57	1,525.02	1,863.91	2,202.81	2,541.70	3,050.04
Upton Magna	984.28	1,148.34	1,312.37	1,476.43	1,804.52	2,132.62	2,460.71	2,952.86
Welshampton & Lyneal	1,004.26	1,171.65	1,339.01	1,506.40	1,841.15	2,175.91	2,510.66	3,012.80
Wem Rural	988.46	1,153.21	1,317.94	1,482.69	1,812.17	2,141.66	2,471.15	2,965.38
Wem Town	1,072.93	1,251.76	1,430.57	1,609.40	1,967.04	2,324.69	2,682.33	3,218.80
West Felton	986.10	1,150.45	1,314.79	1,479.15	1,807.85	2,136.55	2,465.25	2,958.30
Westbury	980.65	1,144.10	1,307.53	1,470.98	1,797.86	2,124.75	2,451.63	2,941.96
Weston Rhyn	992.62	1,158.07	1,323.49	1,488.94	1,819.81	2,150.69	2,481.56	2,977.88
Weston-Under-Redcastle	994.80	1,160.60	1,326.39	1,492.20	1,823.80	2,155.40	2,487.00	2,984.40
Wheathill	989.66	1,154.61	1,319.54	1,484.49	1,814.37	2,144.26	2,474.15	2,968.98
Whitchurch Rural	986.80	1,151.27	1,315.73	1,480.20	1,809.13	2,138.07	2,467.00	2,960.40
Whitchurch Town	1,063.38	1,240.61	1,417.83	1,595.07	1,949.53	2,303.99	2,658.45	3,190.14
Whittington	998.20	1,164.57	1,330.93	1,497.30	1,830.03	2,162.77	2,495.50	2,994.60
Whitton	962.41	1,122.82	1,283.21	1,443.62	1,764.42	2,085.23	2,406.03	2,887.24
Whixall	979.68	1,142.96	1,306.23	1,469.52	1,796.08	2,122.64	2,449.20	2,939.04
Wistanstow	987.27	1,151.82	1,316.36	1,480.91	1,810.00	2,139.09	2,468.18	2,961.82
Withington	1,000.00	1,166.68	1,333.33	1,500.01	1,833.34	2,166.68	2,500.01	3,000.02
Woore	996.68	1,162.81	1,328.91	1,495.03	1,827.25	2,159.49	2,491.71	2,990.06
Worfield & Rudge	979.80	1,143.11	1,306.40	1,469.71	1,796.31	2,122.92	2,449.51	2,939.42
Worthen with Shelve	993.92	1,159.58	1,325.22	1,490.88	1,822.18	2,153.49	2,484.80	2,981.76
Wroxeter & Uppington	981.49	1,145.08	1,308.65	1,472.24	1,799.40	2,126.57	2,453.73	2,944.48

								Schedule C	
Council Tax Bands A to H for Shropshire Council, Fire Authority, Police & Crime Commissioner and Parish/Town Councils 2020/21									
	Band A	Band B	Band C	Band D	Band E	Band F	Band G	Band H	
Parish / Town Council	£:p	£:p	£:p	£:p	£:p	£:p	£:p	£:p	
Abdon & Heath	1,180.71	1,377.50	1,574.27	1,771.07	2,164.63	2,558.20	2,951.78	3,542.13	
Acton Burnell, Frodesley, Pitchford, Ruckley & Langley	1,195.58	1,394.84	1,594.09	1,793.37	2,191.89	2,590.41	2,988.95	3,586.73	
Acton Scott	1,187.76	1,385.72	1,583.67	1,781.64	2,177.55	2,573.47	2,969.40	3,563.27	
Adderley	1,231.32	1,436.55	1,641.75	1,846.99	2,257.42	2,667.86	3,078.31	3,693.97	
Alberbury with Cardeston	1,196.60	1,396.04	1,595.46	1,794.91	2,193.77	2,592.64	2,991.51	3,589.81	
Albrighton	1,248.93	1,457.09	1,665.23	1,873.40	2,289.70	2,706.01	3,122.33	3,746.79	
All Stretton, Smethcott & Woolstaston	1,200.82	1,400.97	1,601.09	1,801.24	2,201.50	2,601.78	3,002.06	3,602.47	
Alveley & Romsley	1,222.38	1,426.11	1,629.83	1,833.57	2,241.02	2,648.48	3,055.95	3,667.13	
Ashford Bowdler	1,180.71	1,377.50	1,574.27	1,771.07	2,164.63	2,558.20	2,951.78	3,542.13	
Ashford Carbonel	1,210.71	1,412.50	1,614.27	1,816.07	2,219.63	2,623.20	3,026.78	3,632.13	
Astley	1,202.86	1,403.35	1,603.81	1,804.30	2,205.24	2,606.20	3,007.16	3,608.59	
Astley Abbots	1,197.68	1,397.29	1,596.89	1,796.52	2,195.74	2,594.96	2,994.20	3,593.03	
Aston Botterell, Burwarton & Cleobury North	1,215.46	1,418.04	1,620.60	1,823.19	2,228.33	2,633.48	3,038.65	3,646.37	
Atcham	1,221.96	1,425.63	1,629.27	1,832.95	2,240.26	2,647.58	3,054.91	3,665.89	
Badger	1,224.96	1,429.13	1,633.27	1,837.45	2,245.76	2,654.08	3,062.41	3,674.89	
Barrow	1,206.24	1,407.29	1,608.31	1,809.37	2,211.44	2,613.52	3,015.61	3,618.73	
Baschurch	1,209.65	1,411.26	1,612.86	1,814.48	2,217.69	2,620.90	3,024.13	3,628.95	
Bayston Hill	1,242.68	1,449.80	1,656.90	1,864.03	2,278.25	2,692.48	3,106.71	3,728.05	
Beckbury	1,215.27	1,417.82	1,620.35	1,822.91	2,227.99	2,633.08	3,038.18	3,645.81	
Bedstone & Bucknell	1,228.12	1,432.81	1,637.48	1,842.18	2,251.54	2,660.91	3,070.30	3,684.35	
Berrington	1,203.41	1,403.98	1,604.54	1,805.12	2,206.25	2,607.38	3,008.53	3,610.23	
Bettws-Y-Crwyn	1,228.07	1,432.75	1,637.42	1,842.11	2,251.46	2,660.81	3,070.18	3,684.21	
Bicton	1,200.05	1,400.06	1,600.06	1,800.08	2,200.09	2,600.10	3,000.13	3,600.15	
Billingsley, Deuxhill, Glazeley & Middleton Scriven	1,209.06	1,410.57	1,612.07	1,813.59	2,216.60	2,619.62	3,022.65	3,627.17	
Bishops Castle Town	1,332.49	1,554.58	1,776.64	1,998.74	2,442.89	2,887.06	3,331.23	3,997.47	
Bitterley	1,194.33	1,393.39	1,592.43	1,791.50	2,189.60	2,587.71	2,985.83	3,582.99	
Bomere Heath & District	1,197.66	1,397.28	1,596.87	1,796.50	2,195.71	2,594.93	2,994.16	3,592.99	
Bonningale	1,193.08	1,391.94	1,590.77	1,789.63	2,187.31	2,585.01	2,982.71	3,579.25	
Boraston	1,184.68	1,382.13	1,579.56	1,777.02	2,171.90	2,566.79	2,961.70	3,554.03	
Bridgnorth Town	1,272.74	1,484.87	1,696.98	1,909.12	2,333.36	2,757.61	3,181.86	3,818.23	
Bromfield	1,201.82	1,402.13	1,602.42	1,802.74	2,203.34	2,603.95	3,004.56	3,605.47	
Broseley Town	1,295.24	1,511.11	1,726.97	1,942.86	2,374.60	2,806.34	3,238.10	3,885.71	
Buildwas	1,232.54	1,437.97	1,643.38	1,848.82	2,259.66	2,670.51	3,081.36	3,697.63	
Burford	1,210.00	1,411.67	1,613.32	1,815.00	2,218.32	2,621.65	3,025.00	3,629.99	
Cardington	1,202.58	1,403.01	1,603.43	1,803.87	2,204.72	2,605.58	3,006.45	3,607.73	
Caynham	1,206.40	1,407.47	1,608.52	1,809.60	2,211.72	2,613.85	3,016.00	3,619.19	
Chelmarsh	1,220.64	1,424.09	1,627.51	1,830.97	2,237.84	2,644.72	3,051.61	3,661.93	
Cheswardine	1,218.24	1,421.28	1,624.31	1,827.36	2,233.43	2,639.51	3,045.60	3,654.71	
Chetton	1,207.84	1,409.16	1,610.45	1,811.77	2,214.37	2,616.99	3,019.61	3,623.53	
Childs Ercall	1,209.09	1,410.61	1,612.11	1,813.64	2,216.66	2,619.69	3,022.73	3,627.27	
Chirbury with Brompton	1,204.79	1,405.59	1,606.38	1,807.19	2,208.78	2,610.37	3,011.98	3,614.37	
Church Preen, Hughley & Kenley	1,198.73	1,398.52	1,598.30	1,798.10	2,197.67	2,597.24	2,996.83	3,596.19	
Church Pulverbatch	1,194.28	1,393.33	1,592.36	1,791.42	2,189.50	2,587.59	2,985.70	3,582.83	
Church Stretton & Little Stretton Town	1,305.82	1,523.46	1,741.08	1,958.73	2,393.99	2,829.26	3,264.55	3,917.45	
Claverley	1,198.68	1,398.46	1,598.23	1,798.02	2,197.57	2,597.13	2,996.70	3,596.03	
Clee St. Margaret	1,180.71	1,377.50	1,574.27	1,771.07	2,164.63	2,558.20	2,951.78	3,542.13	
Cleobury Mortimer	1,247.14	1,455.01	1,662.85	1,870.72	2,286.42	2,702.14	3,117.86	3,741.43	
Clive	1,219.56	1,422.82	1,626.07	1,829.34	2,235.85	2,642.37	3,048.90	3,658.67	
Clun Town with Chapel Lawn	1,235.00	1,440.84	1,646.66	1,852.51	2,264.17	2,675.84	3,087.51	3,705.01	
Clunbury	1,192.78	1,391.58	1,590.36	1,789.17	2,186.75	2,584.34	2,981.95	3,578.33	
Clunjunford	1,197.36	1,396.92	1,596.47	1,796.04	2,195.15	2,594.27	2,993.40	3,592.07	
Cockshutt-cum-Petton	1,223.17	1,427.04	1,630.88	1,834.76	2,242.47	2,650.20	3,057.93	3,669.51	
Condover	1,213.48	1,415.74	1,617.97	1,820.23	2,224.71	2,629.21	3,033.71	3,640.45	
Coreley	1,216.34	1,419.06	1,621.77	1,824.51	2,229.95	2,635.39	3,040.85	3,649.01	
Cound	1,198.92	1,398.74	1,598.55	1,798.38	2,198.01	2,597.65	2,997.30	3,596.75	
Craven Arms Town	1,229.75	1,434.71	1,639.66	1,844.63	2,254.54	2,664.45	3,074.38	3,689.25	
Cressage, Harley & Sheinton	1,220.94	1,424.43	1,627.91	1,831.41	2,238.38	2,645.36	3,052.35	3,662.81	
Culmington	1,198.52	1,398.28	1,598.02	1,797.79	2,197.29	2,596.80	2,996.31	3,595.57	
Diddlebury	1,198.10	1,397.78	1,597.45	1,797.15	2,196.51	2,595.87	2,995.25	3,594.29	
Ditton Priors	1,205.44	1,406.35	1,607.24	1,808.16	2,209.96	2,611.77	3,013.60	3,616.31	
Donington & Boscobel	1,217.36	1,420.25	1,623.13	1,826.04	2,231.82	2,637.60	3,043.40	3,652.07	
Eardington	1,208.17	1,409.54	1,610.88	1,812.26	2,214.97	2,617.70	3,020.43	3,624.51	
Easthope, Shipton & Stanton Long	1,184.01	1,381.35	1,578.67	1,776.02	2,170.68	2,565.35	2,960.03	3,552.03	
Eaton-Under-Heywood & Hope Bowdler	1,199.99	1,399.99	1,599.98	1,799.99	2,199.98	2,599.97	2,999.98	3,599.97	
Edgton	1,187.38	1,385.28	1,583.16	1,781.07	2,176.85	2,572.64	2,968.45	3,562.13	
Ellesmere Rural	1,207.10	1,408.29	1,609.46	1,810.66	2,213.02	2,615.39	3,017.76	3,621.31	
Ellesmere Town	1,284.34	1,498.41	1,712.45	1,926.52	2,354.62	2,782.74	3,210.86	3,853.03	
Farlow	1,196.92	1,396.41	1,595.88	1,795.38	2,194.34	2,593.31	2,992.30	3,590.75	
Ford	1,232.88	1,438.37	1,643.83	1,849.33	2,260.28	2,671.24	3,082.21	3,698.65	
Great Hanwood	1,229.08	1,433.93	1,638.76	1,843.62	2,253.30	2,662.99	3,072.70	3,687.23	
Great Ness & Little Ness	1,216.63	1,419.41	1,622.16	1,824.95	2,230.48	2,636.03	3,041.58	3,649.89	
Greete	1,180.71	1,377.50	1,574.27	1,771.07	2,164.63	2,558.20	2,951.78	3,542.13	
Grinshill	1,218.90	1,422.06	1,625.19	1,828.36	2,234.65	2,640.95	3,047.26	3,656.71	
Hadnall	1,203.43	1,404.01	1,604.56	1,805.15	2,206.28	2,607.43	3,008.58	3,610.29	
Highley	1,248.72	1,456.84	1,664.95	1,873.08	2,289.31	2,705.55	3,121.80	3,746.15	
Hinstock	1,213.72	1,416.02	1,618.29	1,820.59	2,225.15	2,629.73	3,034.31	3,641.17	
Hodnet	1,206.12	1,407.14	1,608.15	1,809.18	2,211.21	2,613.25	3,015.30	3,618.35	
Hope Bagot	1,193.40	1,392.31	1,591.19	1,790.11	2,187.90	2,585.70	2,983.51	3,580.21	
Hopesay	1,216.42	1,419.16	1,621.88	1,824.63	2,230.09	2,635.56	3,041.05	3,649.25	
Hopton Cangeford & Stoke St. Milborough	1,189.37	1,387.60	1,585.82	1,784.06	2,180.51	2,576.96	2,973.43	3,568.11	
Hopton Castle	1,191.98	1,390.64	1,589.29	1,787.97	2,185.29	2,582.61	2,979.95	3,575.93	
Hopton Wafers	1,199.59	1,399.53	1,599.44	1,799.39	2,199.24	2,599.11	2,998.98	3,598.77	

Schedule C								
Council Tax Bands A to H for Shropshire Council, Fire Authority, Police & Crime Commissioner and Parish/Town Councils 2020/21								
Parish / Town Council	Band A £:p	Band B £:p	Band C £:p	Band D £:p	Band E £:p	Band F £:p	Band G £:p	Band H £:p
Hordley	1,209.82	1,411.47	1,613.09	1,814.74	2,218.00	2,621.28	3,024.56	3,629.47
Ightfield & Calverhall	1,222.18	1,425.89	1,629.57	1,833.28	2,240.66	2,648.06	3,055.46	3,666.55
Kemberton	1,200.08	1,400.09	1,600.09	1,800.12	2,200.14	2,600.16	3,000.20	3,600.23
Kinlet	1,195.93	1,395.26	1,594.56	1,793.90	2,192.53	2,591.18	2,989.83	3,587.79
Kinnerley	1,212.07	1,414.09	1,616.08	1,818.11	2,222.12	2,626.15	3,030.18	3,636.21
Knockin	1,247.96	1,455.96	1,663.94	1,871.95	2,287.93	2,703.92	3,119.91	3,743.89
Leebotwood & Longnor	1,210.64	1,412.41	1,614.17	1,815.96	2,219.50	2,623.04	3,026.60	3,631.91
Leighton & Eaton Constantine	1,201.22	1,401.43	1,601.62	1,801.84	2,202.24	2,602.65	3,003.06	3,603.67
Llanfairwaterdine	1,199.27	1,399.15	1,599.02	1,798.91	2,198.66	2,598.41	2,998.18	3,597.81
Llanyblodwel	1,207.49	1,408.74	1,609.98	1,811.24	2,213.73	2,616.22	3,018.73	3,622.47
Llanymynech & Pant	1,206.29	1,407.34	1,608.38	1,809.44	2,211.53	2,613.62	3,015.73	3,618.87
Longden	1,225.24	1,429.46	1,633.65	1,837.87	2,246.27	2,654.69	3,063.11	3,675.73
Loppington	1,189.87	1,388.19	1,586.48	1,784.81	2,181.42	2,578.05	2,974.68	3,569.61
Ludford	1,197.16	1,396.69	1,596.20	1,795.74	2,194.78	2,593.83	2,992.90	3,591.47
Ludlow Town	1,296.89	1,513.04	1,729.18	1,945.34	2,377.63	2,809.92	3,242.23	3,890.67
Lydbury North	1,215.26	1,417.81	1,620.34	1,822.90	2,227.98	2,633.07	3,038.16	3,645.79
Lyddham & More	1,180.71	1,377.50	1,574.27	1,771.07	2,164.63	2,558.20	2,951.78	3,542.13
Mainstone & Colebatch	1,188.54	1,386.64	1,584.71	1,782.82	2,178.99	2,575.17	2,971.36	3,565.63
Market Drayton Town	1,263.70	1,474.32	1,684.92	1,895.55	2,316.77	2,738.00	3,159.25	3,791.09
Melverley	1,232.59	1,438.03	1,643.44	1,848.89	2,259.74	2,670.61	3,081.48	3,697.77
Milson & Neen Sollars	1,223.47	1,427.39	1,631.28	1,835.21	2,243.02	2,650.85	3,058.68	3,670.41
Minsterley	1,204.31	1,405.03	1,605.74	1,806.47	2,207.90	2,609.33	3,010.78	3,612.93
Montford	1,196.22	1,395.60	1,594.95	1,794.34	2,193.07	2,591.81	2,990.56	3,588.67
Moreton Corbett & Lee Brockhurst	1,190.49	1,388.91	1,587.31	1,785.74	2,182.56	2,579.39	2,976.23	3,571.47
Moreton Say	1,222.17	1,425.87	1,629.55	1,833.26	2,240.64	2,648.03	3,055.43	3,666.51
Morville, Acton Round, Aston Eyre, Monkhoppton & Upton Cressett	1,191.60	1,390.20	1,588.79	1,787.40	2,184.59	2,581.79	2,979.00	3,574.79
Much Wenlock Town	1,292.36	1,507.75	1,723.13	1,938.54	2,369.32	2,800.10	3,230.90	3,877.07
Munslow	1,202.15	1,402.51	1,602.86	1,803.23	2,203.94	2,604.65	3,005.38	3,606.45
Myddle & Broughton	1,211.60	1,413.54	1,615.46	1,817.41	2,221.27	2,625.14	3,029.01	3,634.81
Myrdtown, Norbury, Ratlinghope & Wentnor	1,192.60	1,391.37	1,590.12	1,788.90	2,186.42	2,583.95	2,981.50	3,577.79
Nash	1,196.06	1,395.41	1,594.74	1,794.10	2,192.78	2,591.47	2,990.16	3,588.19
Neen Savage	1,203.88	1,404.54	1,605.17	1,805.83	2,207.11	2,608.41	3,009.71	3,611.65
Neenton	1,180.71	1,377.50	1,574.27	1,771.07	2,164.63	2,558.20	2,951.78	3,542.13
Newcastle	1,223.17	1,427.04	1,630.88	1,834.76	2,242.47	2,650.20	3,057.93	3,669.51
Norton-In-Hales	1,217.58	1,420.51	1,623.43	1,826.37	2,232.22	2,638.08	3,043.95	3,652.73
Onibury	1,204.52	1,405.28	1,606.02	1,806.79	2,208.29	2,609.80	3,011.31	3,613.57
Oswestry Rural	1,198.78	1,398.59	1,598.37	1,798.18	2,197.76	2,597.36	2,996.96	3,596.35
Oswestry Town	1,232.74	1,438.21	1,643.65	1,849.12	2,260.02	2,670.94	3,081.86	3,698.23
Pontesbury	1,232.76	1,438.23	1,643.67	1,849.15	2,260.06	2,670.98	3,081.91	3,698.29
Prees	1,195.85	1,395.16	1,594.46	1,793.78	2,192.39	2,591.00	2,989.63	3,587.55
Quatt Malvern	1,223.20	1,427.07	1,630.92	1,834.80	2,242.52	2,650.25	3,058.00	3,669.59
Richards Castle	1,201.84	1,402.16	1,602.45	1,802.77	2,203.37	2,603.99	3,004.61	3,605.53
Rushbury	1,198.36	1,398.10	1,597.81	1,797.55	2,196.99	2,596.45	2,995.91	3,595.09
Ruyton-Xi-Towns	1,225.95	1,430.28	1,634.59	1,838.93	2,247.57	2,656.22	3,064.88	3,677.85
Ryton & Grindle	1,210.82	1,412.63	1,614.42	1,816.24	2,219.84	2,623.45	3,027.06	3,632.47
Selattyn & Gobowen	1,224.91	1,429.07	1,633.20	1,837.37	2,245.66	2,653.97	3,062.28	3,674.73
Shawbury	1,221.25	1,424.80	1,628.32	1,831.88	2,238.95	2,646.04	3,053.13	3,663.75
Sheriffhales	1,214.25	1,416.63	1,618.99	1,821.38	2,226.12	2,630.87	3,035.63	3,642.75
Shifnal Town	1,277.51	1,490.43	1,703.34	1,916.27	2,342.10	2,767.93	3,193.78	3,832.53
Shrewsbury Town	1,220.88	1,424.36	1,627.83	1,831.32	2,238.27	2,645.23	3,052.20	3,662.63
Sibdon Carwood	1,180.71	1,377.50	1,574.27	1,771.07	2,164.63	2,558.20	2,951.78	3,542.13
St. Martins	1,219.60	1,422.88	1,626.13	1,829.41	2,235.93	2,642.47	3,049.01	3,658.81
Stanton Lacy	1,196.65	1,396.10	1,595.52	1,794.98	2,193.85	2,592.74	2,991.63	3,589.95
Stanton-Upon-Hine Heath	1,210.86	1,412.68	1,614.47	1,816.30	2,219.91	2,623.53	3,027.16	3,632.59
Stockton	1,208.81	1,410.28	1,611.74	1,813.22	2,216.15	2,619.08	3,022.03	3,626.43
Stoke-Upon-Tern	1,207.11	1,408.30	1,609.47	1,810.67	2,213.03	2,615.40	3,017.78	3,621.33
Stottesdon & Sidbury	1,231.25	1,436.46	1,641.66	1,846.88	2,257.29	2,667.70	3,078.13	3,693.75
Stowe	1,192.02	1,390.69	1,589.35	1,788.03	2,185.36	2,582.70	2,980.05	3,576.05
Sutton Maddock	1,197.15	1,396.68	1,596.19	1,795.73	2,194.77	2,593.82	2,992.88	3,591.45
Sutton-Upon-Tern	1,191.61	1,390.22	1,588.80	1,787.42	2,184.61	2,581.82	2,979.03	3,574.83
Tasley	1,193.76	1,392.73	1,591.67	1,790.65	2,188.56	2,586.48	2,984.41	3,581.29
Tong	1,200.11	1,400.13	1,600.14	1,800.17	2,200.20	2,600.23	3,000.28	3,600.33
Uffington	1,234.98	1,440.81	1,646.63	1,852.47	2,264.12	2,675.78	3,087.45	3,704.93
Upton Magna	1,202.58	1,403.02	1,603.43	1,803.88	2,204.73	2,605.59	3,006.46	3,607.75
Welshampton & Lyneal	1,222.56	1,426.33	1,630.07	1,833.85	2,241.36	2,648.88	3,056.41	3,667.69
Wem Rural	1,206.76	1,407.89	1,609.00	1,810.14	2,212.38	2,614.63	3,016.90	3,620.27
Wem Town	1,291.23	1,506.44	1,721.63	1,936.85	2,367.25	2,797.66	3,228.08	3,873.69
West Felton	1,204.40	1,405.13	1,605.85	1,806.60	2,208.06	2,609.52	3,011.00	3,613.19
Westbury	1,198.95	1,398.78	1,598.59	1,798.43	2,198.07	2,597.72	2,997.38	3,596.85
Weston Rhyn	1,210.92	1,412.75	1,614.55	1,816.39	2,220.02	2,623.66	3,027.31	3,632.77
Weston-Under-Redcastle	1,213.10	1,415.28	1,617.45	1,819.65	2,224.01	2,628.37	3,032.75	3,639.29
Wheathill	1,207.96	1,409.29	1,610.60	1,811.94	2,214.58	2,617.23	3,019.90	3,623.87
Whitchurch Rural	1,205.10	1,405.95	1,606.79	1,807.65	2,209.34	2,611.04	3,012.75	3,615.29
Whitchurch Town	1,281.68	1,495.29	1,708.89	1,922.52	2,349.74	2,776.96	3,204.20	3,845.03
Whittington	1,216.50	1,419.25	1,621.99	1,824.75	2,230.24	2,635.74	3,041.25	3,649.49
Whiton	1,180.71	1,377.50	1,574.27	1,771.07	2,164.63	2,558.20	2,951.78	3,542.13
Whixall	1,197.98	1,397.64	1,597.29	1,796.97	2,196.29	2,595.61	2,994.95	3,593.93
Wistanstow	1,205.57	1,406.50	1,607.42	1,808.36	2,210.21	2,612.06	3,013.93	3,616.71
Withington	1,218.30	1,421.36	1,624.39	1,827.46	2,233.55	2,639.65	3,045.76	3,654.91
Woore	1,214.98	1,417.49	1,619.97	1,822.48	2,227.46	2,632.46	3,037.46	3,644.95
Worfield & Rudge	1,198.10	1,397.79	1,597.46	1,797.16	2,196.52	2,595.89	2,995.26	3,594.31
Worthern with Shelve	1,212.22	1,414.26	1,616.28	1,818.33	2,222.39	2,626.46	3,030.55	3,636.65
Wroxeter & Uppington	1,199.79	1,399.76	1,599.71	1,799.69	2,199.61	2,599.54	2,999.48	3,599.37

			Appendix 2
Basic Amounts of Council Tax at Band D for Parish / Town Councils 2020/21			
2019/20 Band D Council Tax	Parish / Town Council	2020/21 Band D Council Tax	Band D Change Increase/(Decrease)
£		£	%
-	Abdon & Heath	-	-
22.30	Acton Burnell, Frodesley, Pitchford, Ruckley & Langley	22.30	0.00
4.96	Acton Scott	10.57	113.10
73.71	Adderley	75.92	3.00
23.78	Alberbury with Cardeston	23.84	0.25
86.01	Albrighton	102.33	18.97
26.22	All Stretton, Smethcott & Woolstaston	30.17	15.06
61.29	Alveley & Romsley	62.50	1.97
-	Ashford Bowdler	-	-
43.00	Ashford Carbonel	45.00	4.65
33.23	Astley	33.23	0.00
25.45	Astley Abbots	25.45	0.00
48.43	Aston Bottrell, Burwarton & Cleobury North	52.12	7.62
61.88	Atcham	61.88	0.00
64.22	Badger	66.38	3.36
30.74	Barrow	38.30	24.59
41.73	Baschurch	43.41	4.03
85.05	Bayston Hill	92.96	9.30
47.83	Beckbury	51.84	8.38
68.63	Bedstone & Bucknell	71.11	3.61
27.46	Berrington	34.05	24.00
66.98	Bettws-Y-Crwyn	71.04	6.06
29.19	Bicton	29.01	(0.62)
36.61	Billingsley, Deuxhill, Glazeley & Middleton Scriven	42.52	16.14
213.44	Bishops Castle Town	227.67	6.67
20.43	Bitterley	20.43	0.00
23.99	Bomere Heath & District	25.43	6.00
16.28	Bonningale	18.56	14.00
4.09	Boraston	5.95	45.48
134.69	Bridgnorth Town	138.05	2.49
31.67	Bromfield	31.67	0.00
157.40	Broseley Town	171.79	9.14
66.56	Buildwas	77.75	16.81
42.04	Burford	43.93	4.50
27.26	Cardington	32.80	20.32
37.22	Caynham	38.53	3.52
53.90	Chelmarsh	59.90	11.13
56.29	Cheswardine	56.29	0.00
31.91	Chetton	40.70	27.55
42.57	Childs Erccall	42.57	0.00
35.25	Chirbury with Brompton	36.12	2.47
31.95	Church Preen, Hughley & Kenley	27.03	(15.40)
20.35	Church Pulverbatch	20.35	0.00
183.98	Church Stretton & Little Stretton Town	187.66	2.00
26.29	Claverley	26.95	2.51
-	Clee St. Margaret	-	-
99.65	Cleobury Mortimer	99.65	0.00
55.20	Clive	58.27	5.56
75.26	Clun Town with Chapel Lawn	81.44	8.21
16.25	Clunbury	18.10	11.38
25.08	Clungunford	24.97	(0.44)
63.69	Cockshutt-cum-Petton	63.69	0.00
43.65	Condover	49.16	12.62
31.67	Coreley	53.44	68.74
27.55	Cound	27.31	(0.87)
70.14	Craven Arms Town	73.56	4.88
60.34	Cressage, Harley & Sheinton	60.34	0.00
20.78	Culmington	26.72	28.59
20.90	Diddlebury	26.08	24.78
35.67	Ditton Priors	37.09	3.98
54.18	Donington & Boscobel	54.97	1.46
41.90	Eardington	41.19	(1.69)
4.94	Easthope, Shipton & Stanton Long	4.95	0.20
25.35	Eaton-Under-Heywood & Hope Bowdler	28.92	14.08
9.29	Edgton	10.00	7.64
39.59	Ellesmere Rural	39.59	0.00
149.47	Ellesmere Town	155.45	4.00
27.33	Farlow	24.31	(11.05)
71.14	Ford	78.26	10.01
72.55	Great Hanwood	72.55	0.00
43.83	Great Ness & Little Ness	53.88	22.93
-	Greete	-	-
48.96	Grinshill	57.29	17.01
33.41	Hadnall	34.08	2.01
102.01	Highley	102.01	0.00
47.17	Hinstock	49.52	4.98
37.36	Hodnet	38.11	2.01
17.27	Hope Bagot	19.04	10.25
52.43	Hopesay	53.56	2.16
13.01	Hopton Cangeford & Stoke St. Milborough	12.99	(0.15)
14.86	Hopton Castle	16.90	13.73
27.37	Hopton Wafers	28.32	3.47

Appendix 2			
2019/20 Band D Council Tax £	Parish / Town Council	2020/21 Band D Council Tax £	Band D Change Increase/(Decrease) %
43.67	Hordley	43.67	0.00
60.82	Ightfield & Calverhall	62.21	2.29
27.94	Kemberton	29.05	3.97
22.53	Kinlet	22.83	1.33
47.07	Kinnerley	47.04	(0.06)
94.85	Knockin	100.88	6.36
32.37	Leebotwood & Longnor	44.89	38.68
26.68	Leighton & Eaton Constantine	30.77	15.33
27.96	Llanfairwaterdine	27.84	(0.43)
38.56	Llanyblodwel	40.17	4.18
38.39	Llanymynech & Pant	38.37	(0.05)
63.82	Longden	66.80	4.67
13.80	Loppington	13.74	(0.43)
19.36	Ludford	24.67	27.43
159.11	Ludlow Town	174.27	9.53
51.32	Lydbury North	51.83	0.99
-	Lydham & More	-	-
10.31	Mainstone & Colebatch	11.75	13.97
120.85	Market Drayton Town	124.48	3.00
76.63	Melverley	77.82	1.55
63.84	Milson & Neen Sollars	64.14	0.47
33.39	Minsterley	35.40	6.02
23.83	Montford	23.27	(2.35)
13.58	Moreton Corbett & Lee Brockhurst	14.67	8.03
60.44	Moreton Say	62.19	2.90
16.74	Morville, Acton Round, Aston Eyre, Monkhopon & Upton Cressett	16.33	(2.45)
161.24	Much Wenlock Town	167.47	3.86
21.44	Munslow	32.16	50.00
45.60	Myddle & Broughton	46.34	1.62
17.83	Myndtown, Norbury, Ratlinghope & Wentnor	17.83	0.00
21.64	Nash	23.03	6.42
35.33	Neen Savage	34.76	(1.61)
-	Neenton	-	-
52.26	Newcastle	63.69	21.87
50.65	Norton-In-Hales	55.30	9.18
36.30	Onibury	35.72	(1.60)
27.84	Oswestry Rural	27.11	(2.62)
76.54	Oswestry Town	78.05	1.97
66.37	Pontesbury	78.08	17.64
22.49	Prees	22.71	0.98
61.18	Quatt Malvern	63.73	4.17
31.87	Richards Castle	31.70	(0.53)
25.67	Rushbury	26.48	3.16
67.69	Ruyton-Xi-Towns	67.86	0.25
46.61	Ryton & Grindle	45.17	(3.09)
66.30	Selattyn & Gobowen	66.30	0.00
61.09	Shawbury	60.81	(0.46)
47.04	Sheriffhales	50.31	6.95
145.20	Shifnal Town	145.20	0.00
50.21	Shrewsbury Town	60.25	20.00
-	Sibdon Carwood	-	-
58.34	St. Martins	58.34	0.00
22.04	Stanton Lacy	23.91	8.48
46.66	Stanton-Upon-Hine Heath	45.23	(3.06)
41.58	Stockton	42.15	1.37
37.96	Stoke-Upon-Tern	39.60	4.32
87.66	Stottesdon & Sidbury	75.81	(13.52)
14.57	Stowe	16.96	16.40
20.68	Sutton Maddock	24.66	19.25
14.76	Sutton-Upon-Tern	16.35	10.77
18.11	Tasley	19.58	8.12
29.19	Tong	29.10	(0.31)
81.40	Uffington	81.40	0.00
32.81	Upton Magna	32.81	0.00
58.14	Welshampton & Lyneal	62.78	7.98
39.07	Wem Rural	39.07	0.00
159.32	Wem Town	165.78	4.05
35.53	West Felton	35.53	0.00
26.72	Westbury	27.36	2.40
42.88	Weston Rhyn	45.32	5.69
49.79	Weston-Under-Redcastle	48.58	(2.43)
52.44	Wheathill	40.87	(22.06)
36.58	Whitchurch Rural	36.58	0.00
144.66	Whitchurch Town	151.45	4.69
51.88	Whittington	53.68	3.47
-	Whitton	-	-
24.43	Whixall	25.90	6.02
37.29	Wistanstow	37.29	0.00
57.03	Withington	56.39	(1.12)
51.45	Woore	51.41	(0.08)
24.97	Worfield & Rudge	26.09	4.49
46.49	Worthen with Shelve	47.26	1.66
27.81	Wroxeter & Uppington	28.62	2.91
73.82	Parish / Town Council Average	78.73	6.65