

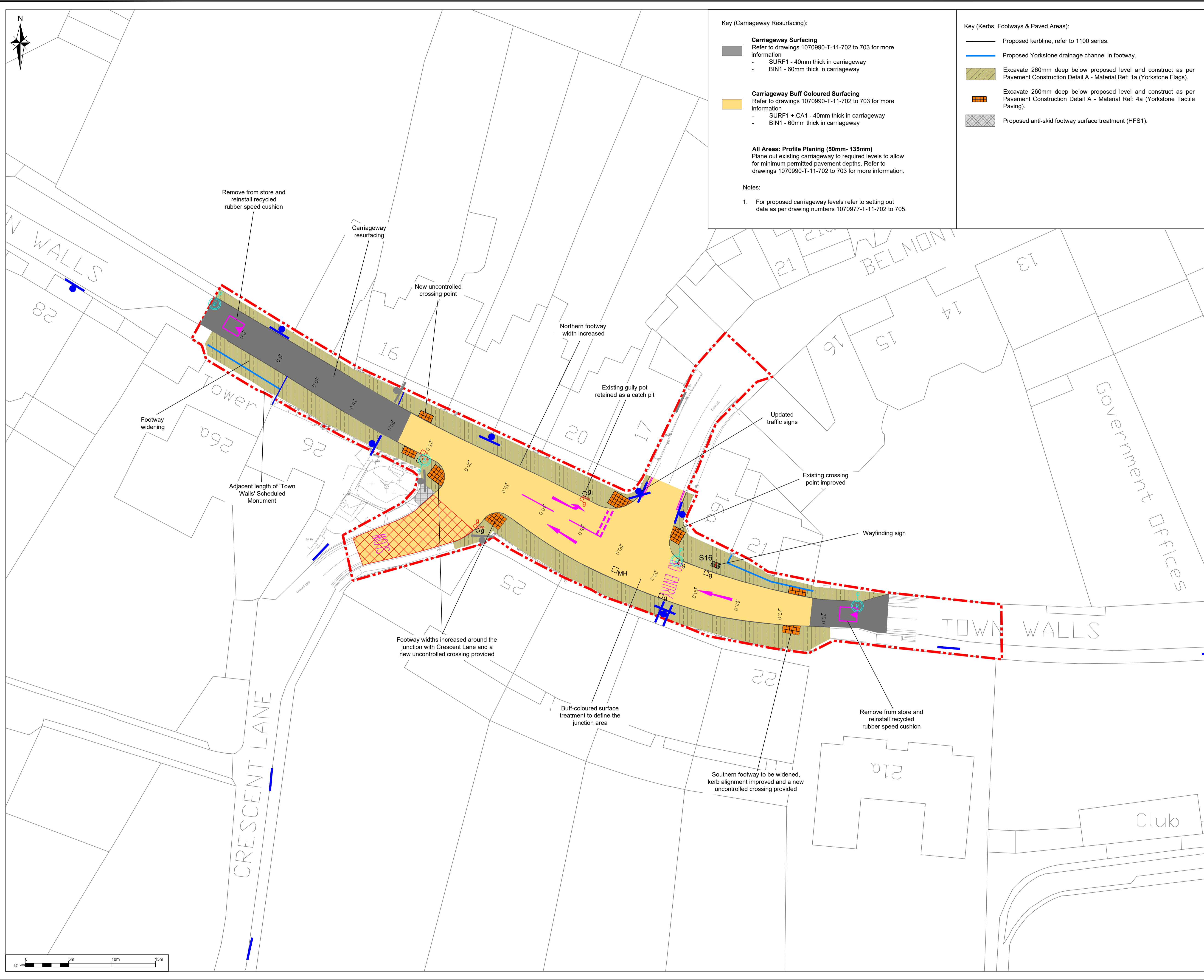

File name: G:\CONNECT\2015\181\1070997 SHREWSBURY\TP\FBC033 DESIGNPACKAGE 2 - PUBLIC REALM\11 TOWN WALLS - BELMONT\DRAWINGS\CONSTRUCTION\BOUND FOR ISSUE\1070997-C-11-102 TOWN WALLS & BELMONT - GENERAL ARRANGEMENT.DWG, printed on 01 August 2018 15:07:55, by Bevan, Rhys



Key (Carriageway Resurfacing):

Carriageway Surfacing
Refer to drawings 1070990-T-11-702 to 703 for more information

- SURF1 - 40mm thick in carriageway
- BIN1 - 60mm thick in carriageway

Carriageway Buff Coloured Surfacing
Refer to drawings 1070990-T-11-702 to 703 for more information

- SURF1 + CA1 - 40mm thick in carriageway
- BIN1 - 60mm thick in carriageway

All Areas: Profile Planing (50mm- 135mm)
Plane out existing carriageway to required levels to allow for minimum permitted pavement depths. Refer to drawings 1070990-T-11-702 to 703 for more information.

Notes:

1. For proposed carriageway levels refer to setting out data as per drawing numbers 1070977-T-11-702 to 705.

Key (Kerbs, Footways & Paved Areas):

- Proposed kerbline, refer to 1100 series.
- Proposed Yorkstone drainage channel in footway.
- Excavate 260mm deep below proposed level and construct as per Pavement Construction Detail A - Material Ref: 1a (Yorkstone Flags).
- Excavate 260mm deep below proposed level and construct as per Pavement Construction Detail A - Material Ref: 4a (Yorkstone Tactile Paving).
- Proposed anti-skid footway surface treatment (HFS1).

DO NOT SCALE

© Crown copyright and database rights 2018 OS 100049049. You are permitted to use this data solely to enable you to respond to, or interact with, the organisation that provided you with the data. You are not permitted to copy, sub-licence, distribute or sell any of this data to third parties in any form.

Key: (Proposed Drainage Features)

- MH Existing Manhole
- g Existing gully
- g Proposed gully
- g Proposed footway gully

Key: (Traffic Signs & Road Markings)

- Proposed sign/post.
- Sign assembly to remain
- Proposed road markings
- Remove from store and reinstall recycled rubber speed cushion

Key: (Street Lighting)

- Proposed lighting unit or column

Key (Wayfinding):

- S16 Wayfinding units to be removed from clients store and installed

--- Site extents, Town Walls & Belmont civil engineering works.

DRAWING STATUS: A - FIT FOR CONSTRUCTION



2nd Floor Shirehall, Abbey Foregate, Shrewsbury, SY2 6ND, UK
T+ 44 (0) 1743 501060
wsp.com

CLIENT:



SITE/PROJECT: Shrewsbury Integrated Transport Package
Town Centre Package 1

TITLE: Town Walls & Belmont
General Arrangement

SCALE @ A1: 1/200	CHECKED: R.Harman	APPROVED: P.Field-Williams
PROJECT NO: 1070997	DESIGNED: A.Keville	DRAWN: A.Keville
DRAWING NO: 1070997-C-11-102	DATE: Jan 2018	REV: -

© WSP UK Ltd