

East Elevation

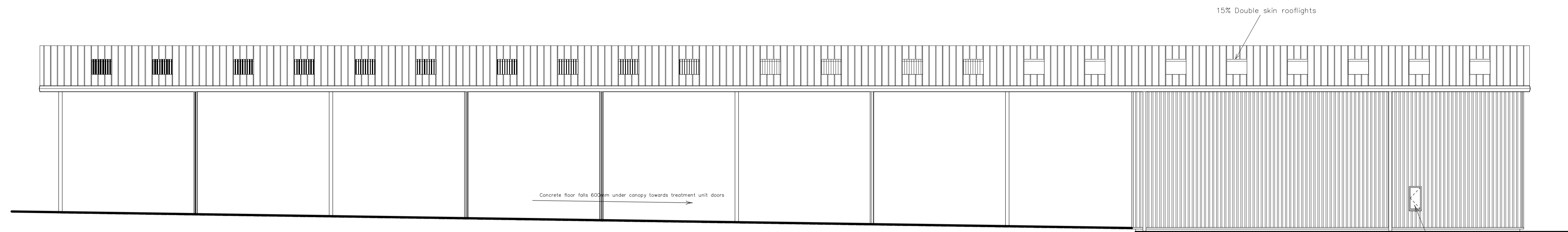

West Elevation – Facing Western Way

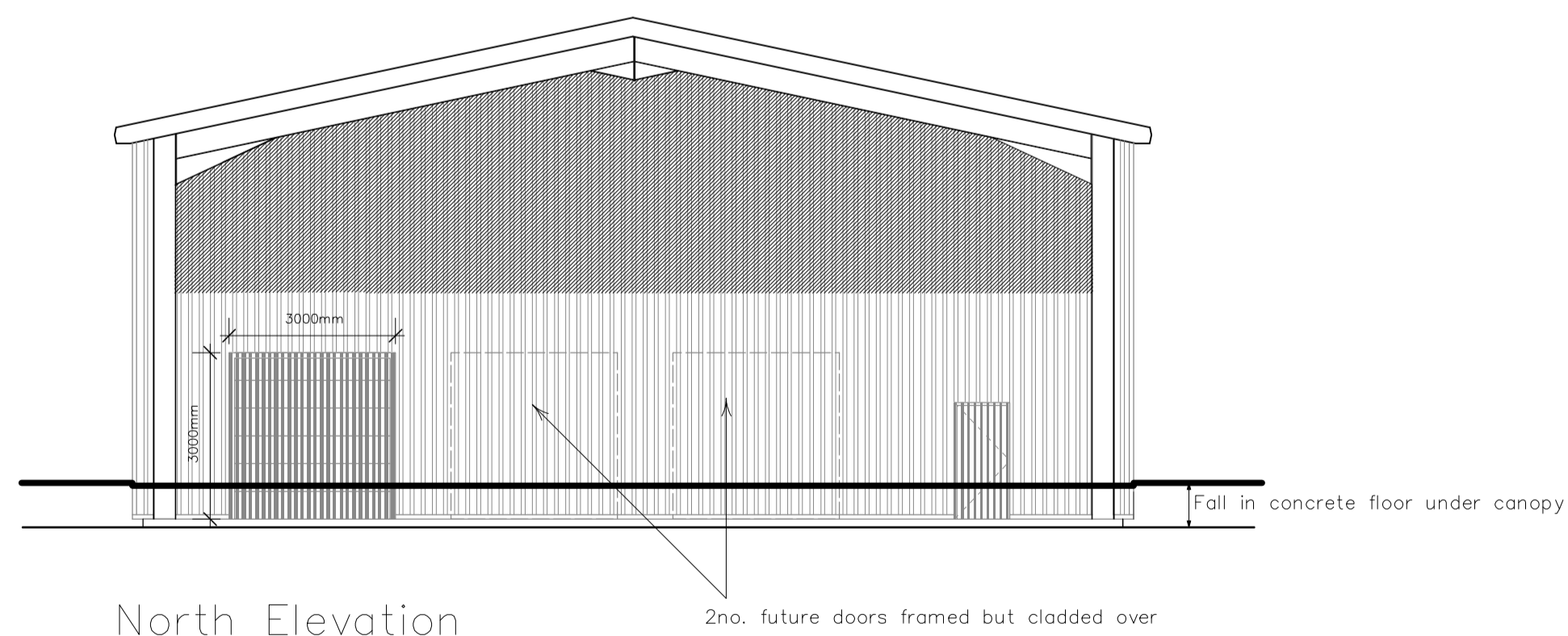

North Elevation

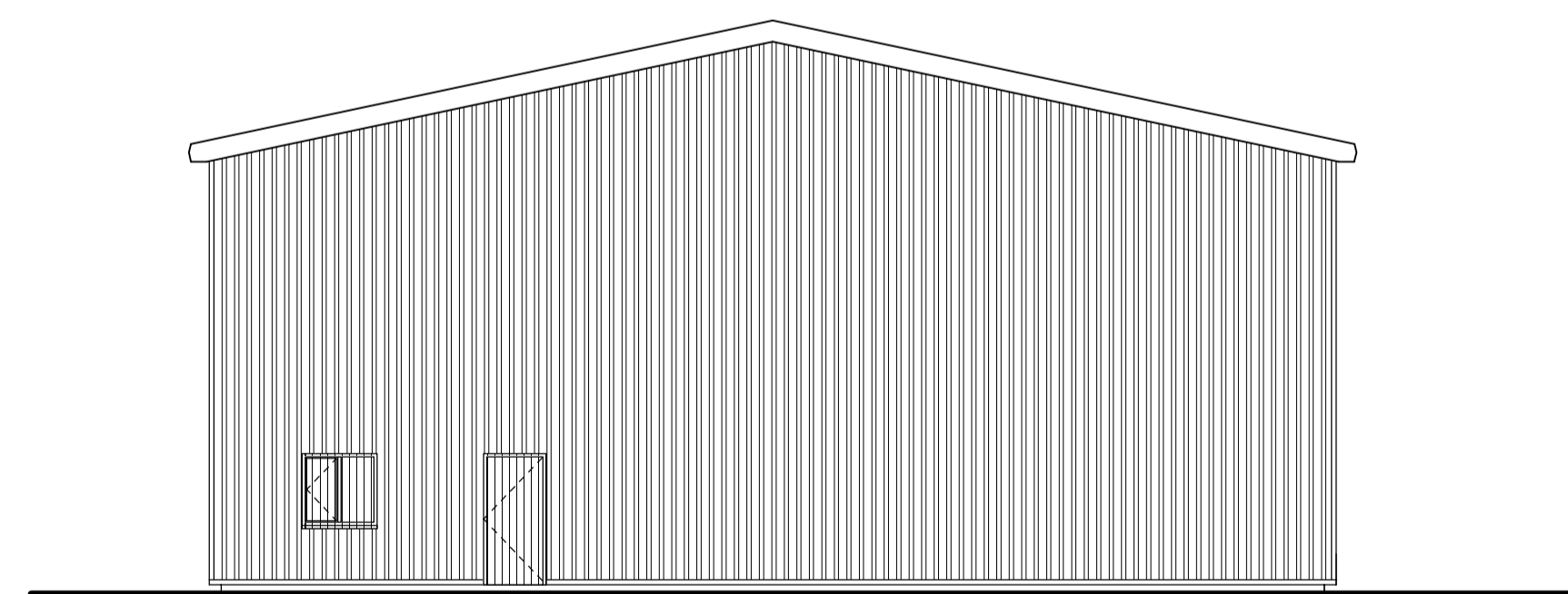

South Elevation

- Associated Drawings**
- 2072-100 Topographical Survey
  - 2072-101 Proposed Site Plan
  - 2072-102 Shop Floor Plans & Section (Building 1)
  - 2072-103 Shop Elevations (Building 1)
  - 2072-104 Store Floor Plan & Section (Building 2)
  - 2072-105 Store Elevations (Building 2)
  - 2071-106 Workshop Floor Plans & Section (Building 3)
  - 2071-107 Workshop Elevations (Building 3)
  - 2071-108 Treatment Building Plans Floor Plans & Section (Building 4)
  - 2071-109 Treatment Building Elevations (Building 4)
  - 2071-110 Typical Sections

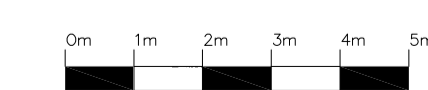

C			
B			
A	30.04.14	J.M.R.	BUILDING RE-ORIENTED. ACCESS DOORS AMENDED
INDEX	DATE	INITIAL	REVISION

Architects,  
Quantity Surveyors,  
Development Consultants  
The Westlands  
132 Compton Road,  
Wolverhampton WV3 9UB.  
Tel : (01902) 427067  
Fax : (01902) 712070

CLIENT  
McPhillips (Wellington) Ltd

PROJECT  
Proposed Development for Hales Sarnmills  
Western Way Market Drayton

DRAWING TITLE  
Workshop (Building 4)  
Proposed Elevations

DRAWN BY  
J.M.R.

SCALE	DATE	ORG. NO.	REVISION
1:100@A1	16.04.14	2072-103	A

CONSTRUCTION DRAWING