

SHROPSHIRE COUNCIL
(OFF-STREET PARKING PLACES)
ORDER 2011

SHROPSHIRE COUNCIL
(OFF-STREET PARKING PLACES)
ORDER 2011

Shropshire Council (hereinafter called "the Council") in exercise of its powers under Sections 32, 35 and Part IV of Schedule 9 of the Road Traffic Regulation Act 1984, as amended ("the 1984 Act") and of all other enabling powers and after consultation with the Chief Officer of Police in accordance with Part III of Schedule 9 to the 1984 Act, hereby makes the following Order:

PART 1
GENERAL

Commencement and Citation

1. This Order shall come into operation on 1 April 2011 and may be cited as the Shropshire Council (Off-Street Parking Places) Order 2011.

Interpretation

2. In this Order, except where the context otherwise requires, the following expressions have the meanings respectively assigned to them:

'Band Level' means defined level of a specified Parking Place to those levels identified in the Schedules to this Order. All associated conditions for specified Parking Place within applicable Band Level shall apply as identified in the Schedules to this Order;

'Capping Level' means a maximum charging limit as per capping level hours and tariff rates identified within the Schedules to this Order;

"Caravan" means any structure designed or adapted for human habitation which is capable of being moved from one place to another (whether by being towed or by being transported on a motor Vehicle or trailer);

"Charging Days", means those days which are as specified at each Parking Place respectively;

“Charging Hours”, means the periods on each charging day as specified at each Parking Place respectively;

“Coach” means a motor Vehicle constructed or adapted to carry more than 15 passengers exclusive of the Driver;

‘Concessionary Parking Period’ means a specified period of free parking applicable within all designated pay and display parking places;

“Council” means Shropshire Council or its successor authority and includes any parking services contractors or authorised agent appointed by or acting on behalf of the Council;

‘Cross Usage’ refers to parking elsewhere than the specified Parking Place as indicated on any valid ticket for that specified Parking Place and vehicle;

“Daily Charge” means the charge imposed by the Council for parking in a Parking Place on any one day and for a specified period of time as is identified in the scale of charges specified in the schedules to this Order and by notice on site;

“Disabled Persons’ Badge” means a badge issued by any Local Authority in accordance with the provisions of the Local Authorities’ Traffic Orders (Exemptions for Disabled Persons) Regulations 2000 or a badge having effect under those regulations as if it were a Disabled Persons’ Badge);

“Driver” means the person driving the Vehicle at the time that it was Parked or driven in the Parking Place;

“Electric Vehicle” is a motor vehicle that is propelled by one electric motor or more, using electrical energy stored in batteries or another energy storage device;

“Electric Vehicle Charging Bay” is a marked bay within a car park in which Electric Vehicles may be left to recharge;

“Expiry Time” is the time indicated on the Ticket and is the time by which the Vehicle must leave the Parking Place;

“Heavy Goods Vehicle” means a Vehicle (other than a Passenger Vehicle) which is constructed or adapted for use for the carriage of goods or burden of any description, the overall height of which exceeds 1.85 metres and the gross vehicle weight of which exceeds 7.5 tonnes and is not drawing a trailer;

“Hotels and Guest Houses Season Ticket” means a ticket issued by the Council to a hotel, guest house, self-catering or holiday let establishment to permit a Vehicle Owner, who is a guest, proprietor or employee of such an establishment, to use a Parking Place. The Hotels and Guest Houses Season Ticket will be valid for a period as determined by the Council at their discretion;

“Light Goods Vehicle” means a Vehicle constructed or adapted for use for the carriage of goods or burden of any description, the length of which does not exceed 5.5 metres, and width does not exceed 1.8 metres, and is not drawing a trailer;

“Motor Cycle” means a mechanically propelled Vehicle with fewer than 3wheels;

“Owner” in relation to a vehicle, means the person by whom the vehicle is kept, which in the case of a vehicle registered with the Driver and Vehicle Licensing Agency or other appropriate registration authority, is the person shown to be the registered keeper, unless the contrary is proved, on the date on which the vehicle was left in the Parking Place , and in relation to a vehicle which is subject to a hiring or hire purchase agreement means the person in possession of the vehicle under that agreement;

“Park” and “Parked” refer to the stopping of a Vehicle and it remaining at rest whether or not the Driver is still in the Vehicle and a Vehicle shall be deemed to be Parked for any period in the same Parking Place or Parking Bay (as the case may be) if any part of the Parking Place or Parking Bay is below the Vehicle or the Vehicle’s load (if any) whether or not the Vehicle is moved during that period;

“Parking Bay” means an area of a Parking Place, which is provided for the leaving of a Vehicle of a class specified and indicated by markings on the surface of the Parking Place or signed or otherwise indicated by signs in the Parking Place;

“Parking Place” means an area of land provided by the Council pursuant to Section 32(1) of the 1984 Act for the purpose of parking of Vehicles and not closed (in part or in whole) by a notice erected thereon by authority of the Council;

“Passenger Vehicle” means a Vehicle (other than a Motor Cycle) constructed or adapted solely for the carriage of not more than 15 passengers (exclusive of the Driver) and their effects;

“Pay and Display Ticket” means a ticket issued by a Ticket Machine located in the Parking Place in which the Vehicle has been Parked or issued by a person nominated by the Council on payment of a charge (where required in accordance with any notice at the Parking Place) and valid for a Parking period as advertised at that Parking Place

“Penalty Charge” means a charge imposed by legislation in respect of parking contraventions that are subject to civil enforcement and has the same meaning as in the Civil Enforcement of Parking Contraventions (England) General Regulations 2007;

“Penalty Charge Notice” has the same meaning as in the Civil Enforcement of Parking Contraventions (England) General Regulations 2007;

“Permit” means a residents Permit, staff Permit, Council visitor pass or shopmobility Permit, issued subject to certain conditions determined by the Council from time to time, valid for the period specified on the Permit for use in Parking Places specified and indicated on the Permit;

“Relevant Position” means

- (a) in respect of a Vehicle displaying a valid Disabled Person’s Badge -
 - (i) in the case of a Vehicle fitted with a dashboard or fascia panel, the Disabled Person’s Badge is exhibited thereon so that Part 1 (the front of the badge), is legible from outside the Vehicle; or
 - (ii) in the case of a Vehicle not fitted with a dashboard or fascia panel, the Disabled Person’s Badge is exhibited in a conspicuous position on the Vehicle so that Part 1 of the badge is legible from outside the Vehicle;

- (b) in respect of a Vehicle displaying a Pay and Display Ticket or Parking Permit:-
 - (i) the Pay and Display Ticket or Permit is exhibited on the inside surface of the windscreen or in a clearly visible position so that it is facing forwards and can be easily seen and read from the front or side of the Vehicle; or
 - (ii) in the case of a Vehicle that is not fitted with a transparent windscreen, the Pay and Display Ticket or Permit is exhibited on the front of the Vehicle facing forwards and clearly visible;

“Season Ticket” means a parking ticket that can be used many times within a limited period specified in the schedules without having to pay each time, issued on payment of a fee determined from time to time by the Council, subject to certain conditions, valid for the period and in the Parking Place specified on the ticket, or otherwise specified in any conditions of use, and such term shall include the Hotels and Guest House Season Ticket;

“Ticket Machine” means an apparatus of a type and design approved by the appropriate Minister for the purpose of this Order, being apparatus designed to indicate the time by a clock and to issue Parking Tickets indicating the payment of a charge (where appropriate) and the date and, either the time of such payment, or the Expiry Time of the parking period for which a Pay and Display Ticket has been made;

“Vehicle” includes any motorcar, Motor Cycle or other mechanically propelled automobile, or a wheeled vehicle normally towed or transported by a motorised vehicle including but not limited to trailers, Caravans and mobile containers.

‘Weekly Ticket’ means a pre-paid parking ticket, lasting for a duration of 7 days, for a set period where charging days and charging hours are as specified within the Schedules to this Order, and is only valid for the Parking Place it was issued for.

3. Except where the context requires otherwise, any reference in this Order to a numbered Article shall be construed as a reference to the Article bearing that number in this Order.
4. Any reference in this Order to any enactment shall be construed as a reference to that enactment as amended, applied, consolidated, re-enacted by or as having effect by virtue of any subsequent enactment.
5. Unless the context otherwise requires, words denoting the singular shall include the plural and vice versa and words denoting the persons shall include either gender, bodies corporate, unincorporated associations and partnerships.
6. The Interpretation Act 1978 shall apply for the interpretation of this Order.
7. Headings within this Order have been inserted for convenience and shall not affect the construction and interpretation of the Order.

PART 2 AUTHORISATION AND USE OF PARKING PLACES

Designation

8. Each area of land or building specified by the name in the Schedules may be used, subject to the provisions of this Order, as a place to Park Vehicles of such classes, in such positions, on such days, during such hours, for such period and on payment of such charges as are specified by notice at each Parking Place and as specified in the Schedules.

Hours of operation of Parking Places

9. Where by notice at the Parking Place, any Parking Bay within the Parking Place, is described as available on specified days during specified hours, no person shall permit any Vehicle to wait in that Parking Place on days or during hours other than those specified.

Classes of Vehicle

10. No person shall cause or permit a Vehicle to be Parked in a Parking Place unless it is a Passenger Vehicle, a Light Goods Vehicle, a Motor Cycle or a class specifically prescribed in the Schedules.

Special class of Vehicle

11. Where, by notice at a Parking Place, any Parking Bay or designated area within the Parking Place, is described as available for Vehicles of a specified class, or Vehicles of the specified class are to be Parked in a specified location, no person shall cause or permit a Vehicle to be Parked in such Parking Bay within the Parking Place,
 - (i) unless it is of the specified class; or
 - (ii) in a position other than that specified; or
 - (iii) for a purpose other than provided for in this Order.

Position of Vehicle

12. If Parking Bays are marked out in a Parking Place the Driver of a Vehicle shall ensure that it is positioned wholly within a Parking Bay and shall not permit it to wait in that Parking Place unless it is in such a position.
13. If Parking Bays are not marked out in a Parking Place the Driver of a Vehicle shall ensure that the Vehicle is Parked so that it does not obstruct other Vehicles using the Parking Place, the free flow of traffic circulating within the Parking Place, or the entrances to and exits from the Parking Place.
14. Where by notice at a Parking Place, the Parking Place, or any Parking Bay within the Parking Place, is described as available for Vehicles to be Parked in a specified

location, no person shall cause or permit a Vehicle to be Parked in that Parking Place or in any Parking Bay within the Parking Place,

- (i) that is Parked beyond the ParkingBay markings; or
- (ii) in a position other than that specified.

Disabled Persons' Parking Bays

15. No person shall cause or permit a Vehicle to be Parked in a Parking Bay marked for disabled persons unless the Vehicle displays a valid Disabled Persons' Badge in the Relevant Position and immediately before or immediately after the act of Parking the Vehicle has been or is about to be used by the person(s) in respect of whom the Disabled Persons' Badge has been issued.

Electric Vehicle Charging Bays

- 15A. Where there is a Parking Place in a car park reserved for an Electric Vehicle to re-charge, the Driver of the said Electric Vehicle must pay the appropriate Daily Charge, and any additional fee relating directly to the Electric Vehicle Charging point.

An Electric Vehicle must only use an Electric Vehicle Charging Bay for the purpose of actively re-charging its batteries.

Motor Cycle Parking Bays

16. No person shall cause or permit a Vehicle to Park in a Parking Bay marked for Motor Cycles unless the Vehicle is a Motor Cycle.

Vehicles with trailer or Caravan

17. For the purposes of this Order, the towing Vehicle and trailer or Caravan will be deemed to be separate Vehicles and the Owner and Driver of the towing Vehicle shall be deemed to be the Owner and Driver of each of the said Vehicles.
18. No person shall cause or permit a trailer or Caravan to be Parked in a Parking Place unless:
- (i) the registration number of the towing Vehicle is clearly displayed on the trailer,

- (ii) all the conditions of use of the Parking Place by any Vehicle are complied with, or
- (iii) the express written permission of the Council has been obtained.

19. No person shall cause or permit any trailer or Caravan to be Parked in a Parking Place between the hours of 8.00pm and 8.00am without the express written permission of the Council.

Maximum period of stay

20. Where specified by notice in a Parking Place, the Parking Place or any Parking Bay within the Parking Place is described as being in operation on specified days, during specified hours for a maximum period of stay, no person shall cause or permit a Vehicle to be Parked in that Parking Place or in any Parking Bay within the Parking Place on any day, during such specified hours for any period other than or longer than those specified.

21. Notwithstanding any maximum stay permitted during the hours specified in the previous Article, no person shall cause or permit any Vehicle to be Parked in any Parking Place for a period longer than 24 hours unless there is on display in the Vehicle a Weekly Ticket, Season Ticket or Permit which allows for longer stays.

Period of no return

22. Where specified by notice in a Parking Place, the Parking Place is described as having a period within which a Vehicle may not return following a period of Parking, no person shall cause or permit a Vehicle to be Parked again in that Parking Place on any day, during such hours within which the Vehicle is excluded from waiting in the Parking Place.

Power to close or suspend Parking Places

23. Nothing in this Order shall prevent the Council by notice, sign or barrier displayed or erected in a Parking Place:

- (i) from closing a Parking Place or any part thereof for any period; and/or
- (ii) from setting aside a Parking Place or any part or parts thereof for such periods of time as the Council thinks fit for use only by particular Vehicles or organisations and to specify conditions of use.

24. Any person closing a Parking Place or any part thereof shall thereupon place or cause to be placed in or adjacent to that Parking Place or that part thereof a notice or traffic sign indicating that Parking Place or that part thereof is closed or the use is suspended and that Parking by Vehicles is prohibited.

Emergency contingency plans

25. When the Council issues or places a notice on a Parking Place intimating that the Parking Place is to be closed in accordance with a contingency plan in respect of a potential emergency or flooding situation, the closure of the Parking Place shall take effect on the day and at the time specified on the notice and continue for such periods of time as the Council thinks fit.

No Parking in closed Parking Place

26. No person shall cause or permit a Vehicle to be Parked in that Parking Place or any part thereof during such periods that the Parking Place or that part thereof is closed or during such period as there is in or adjacent thereto a notice or traffic sign indicating the closure of the Parking Place placed by or on behalf of the Council.

Sale of Goods

27. No person shall in a Parking Place without the express written permission of the Council, use a Vehicle, in connection with the sale of any article, including the Vehicle itself, to any person in or near the Parking Place or in connection with the selling or offering for hire of skill or services in any other capacity.

Parked with engine running

28. No person shall in a Parking Place continue to run the engine when the Vehicle is Parked and shall not start the engine except when about to change the position of the Vehicle in or to depart from the Parking Place.

Parked causing an obstruction

29. No person shall in a Parking Place Park the Vehicle in such a manner or place where it causes an obstruction to any other users of the Parking Place.

Vehicle taxed and insured

30. No person shall cause or permit any Vehicle to be Parked in a Parking Place unless the Vehicle is licensed in accordance with the provisions of Section 1 of the Vehicles Excise and Registration Act 1994, and there is in force in relation to the use of the Vehicle by the Driver a policy of insurance as complies with Part VI of the Road Traffic Act 1988.

Offences

31. In the event of any contravention of, or non-compliance with, a provision of this Order which does not relate to a Vehicle which is stationary, the person responsible shall be guilty of an offence.
32. Nothing in this Order shall restrict or prevent the Council from exercising any of its powers under any legislation in addition to or instead of exercising its powers under this Order.

Driving within a Parking Place

33. Where in a Parking Place signs are erected or surface markings are laid for the purpose of
- (i) indicating the entrance to or exit from the Parking Place, or
 - (ii) indicating that a Vehicle using the Parking Place shall proceed in a specified direction within the Parking Place,

any person who drives or permits to be driven any Vehicle

- (i) so that it enters the Parking Place otherwise than by an entrance or leaves the Parking Place otherwise than by an exit, so indicated, or
 - (ii) in a direction other than so specified,
- shall be guilty of an offence.
34. Any person who, without the permission of a person authorised by the Council in that behalf, drives or permits to be driven any Vehicle in a Parking Place for any purpose other than the purpose of leaving that Vehicle in the Parking Place in accordance with the provisions of this Order or for the purpose of departing from the Parking Place shall be guilty of an offence.

35. Any person who drives or permits to be driven any Vehicle in a Parking Place at a speed greater than 10 miles per hour shall be guilty of an offence.

No access to adjoining property

36. Any person who drives or permits to be driven any Vehicle in a Parking Place to gain access to an adjoining property shall be guilty of an offence:
Provided that an exemption shall apply to any person with express written agreement with the Council for the purpose of gaining access to or from any premises adjoining the Parking Place. Any written agreement shall be subject to such terms and conditions and charges that the Council may determine.

Wilful damage

37. Any person who with intent to defraud interferes with a Ticket Machine or operates or attempts to operate it by the insertion of objects other than undamaged and unaltered coins or bank notes of legal tender and of the appropriate denomination, shall be guilty of an offence.
38. Any person, who causes damage to any parking control equipment (including Ticket Machines), signing or lighting installations within the Parking Place or to any part of the fabric of the Parking Place, shall be guilty of an offence.

Domestic purposes

39. Any person who uses any part of the Parking Place or any Vehicle, Caravan or trailer Parked in a Parking Place
- (i) for sleeping or camping or cooking, or
 - (ii) for the purpose of servicing or washing any Vehicle or part thereof other than is reasonably necessary to enable the Vehicle to depart from the Parking Place,
- shall be guilty of an offence.

Behaviour

40. Any person who wilfully sounds any horn or any other similar instrument on a Vehicle except when about to change the position of the Vehicle in or to depart from the Parking Place shall be guilty of an offence.

41. Any person who in a Parking Place shouts or otherwise makes any loud noise to the disturbance or annoyance of users of the Parking Place or residents or premises in the neighbourhood shall be guilty of an offence.
42. Any person who in a Parking Place uses any threatening, abusive or insulting language, gesture or conduct with intent to put any person in fear or so as to occasion a breach of the peace or whereby a breach of the peace is likely to be occasioned shall be guilty of an offence.

Skateboarding and other wheeled activities

43. Any person who in a Parking Place undertakes activities such as roller-skating, skate boarding, go-carting, the use of mini-motorbikes, quad bikes or any other similar vehicles to the disturbance or annoyance of users of the Parking Place or residents or occupants of premises in the neighbourhood, shall be guilty of an offence.

Other activities

44. Any person who in a Parking Place
- (i) erects or causes or permits to be erected any tent, booth, stand, building or other structure without the written consent of the Council, or
 - (ii) lights or causes to be lit any fire,
- shall be guilty of an offence.

PART3 CHARGES FOR PARKING

Payment

45. Subject to Part 4 'Exemptions', no person shall cause or permit any Vehicle to be Parked in a Parking Place without arranging for the appropriate Daily Charge (if any) to be paid in accordance with the scale of current charges as specified by notice at the Parking Place and as specified in the Schedules and if using services offered by the 'Cashless Service Provider' any Convenience charge imposed by the 'Cashless Parking Provider.

The 'Cashless Parking Provider' may offer additional services to the persons using the cashless service provision and the costs for such provision will be borne by the customer should they wish to use any additional services.

Any costs incurred by the customer by using their phone or other suitable electronic means for cashless parking forms part of the customers own service agreement with their provider of the product and all costs shall be borne by the customer under their own terms and agreement.

Means of payment

46. The Daily Charges and Convenience Charge referred to in the preceding Article shall be payable in the manner as specified by notice at the Parking Place. For the avoidance of doubt, Daily Charges applicable at pay on exit or pay on foot Parking Places are paid immediately before the Vehicle is removed from the Parking Place.

Pay on foot Parking Places

47. At barrier controlled pay on foot Parking Places, the Driver shall obtain a ticket at the entry barrier and validate this ticket for exit by payment of the appropriate Daily Charge.

Pay and Display Parking Places

48. The Driver of a Vehicle, upon Parking the Vehicle in a Parking Bay, shall immediately ensure that a Pay and Display Ticket is obtained from a Ticket Machine situated at that Parking Place at the level of charge and for the period required in accordance with the scale of Daily Charges as specified by notice at the Parking Place and as specified in the Schedules, unless a valid Weekly Ticket, Season Ticket or Permit is to be used for the Vehicle, or the Driver has paid for their specified parking period by phone or other suitable electronic means.

Display of ticket

49. Once a Vehicle has been Parked within a Parking Place where a Pay and Display Ticket is required the Driver of the Vehicle shall ensure that unless a valid Weekly Ticket, Season Ticket or Permit is displayed on the Vehicle:

- (i) a valid Pay and Display Ticket has been obtained to cover the entire period that the Vehicle is Parked in the Parking Place, and
- (ii) the valid Pay and Display Ticket is displayed in the Relevant Position on the Vehicle in respect of which it was issued at all times the Vehicle is Parked.

Validity of a Pay and Display Ticket

- 50. A Pay and Display Ticket is not transferable from one Vehicle to another and on transfer the Pay and Display Ticket ceases to be valid.
- 51. A Pay and Display Ticket is valid only in the Parking Place in which it was issued. This is defined by the reference code of the Ticket Machine located in that Parking Place printed on the Pay and Display Ticket.

Expiry of Parking period

- 52. The expiry of the period for which the appropriate charge has been paid occurs when the time shown on the clock of the issuing Ticket Machine is later than the Expiry Time shown on the Pay and Display Ticket displayed on the vehicle.
- 53. A Vehicle shall not be Parked in a Parking Place after the expiry of a displayed Pay and Display Ticket.

No Pay and Display Ticket displayed

- 54. If at any time while a Vehicle is Parked in a Parking Place where a Pay and Display Ticket is required and no Pay and Display Ticket or valid Weekly Ticket, Season Ticket or Permit is displayed on that Vehicle in the Relevant Position, and in accordance with the provisions of this Order, it shall be deemed that the Daily Charge has not been paid.
- 55. If at the time when a Vehicle is Parked during the Charging Hours in a Parking Place and the nearest Ticket Machine in that Parking Place is out of order, then a ticket shall be obtained from another Ticket Machine within the same Parking Place (where provided) or as directed in the Parking Place.
- 56. If at any time while a Vehicle is left in a Parking Place no Pay and Display ticket is displayed on that Vehicle in the Relevant Position and in accordance with the

Articles and Schedules of this Order, in a Parking Place where Cashless provision is in operation, confirmation of non-payment or expiry of time purchased by Cashless provision such as Pay by Phone is obtained, it shall be deemed that the charge has not been paid.

Weekly Tickets, Season Tickets, Permits and Council visitor passes

57. Weekly Tickets and Season Tickets are available from the Council at the appropriate fee as specified in the Schedules, for a Vehicle of a specific class and for a specific Parking Place subject to conditions determined by the Council.
58. The proprietor or manager of a hotel, guest house, self-catering or holiday let establishment may, on application to the Council, purchase a Hotels and Guest House Season Ticket for such a charge as may be determined by the Council from time to time. The Hotels and Guest Houses Season Ticket shall be valid in specified Shropshire Council car parks during the period in respect of which it has been issued.
59. A Hotels and Guest Houses Season Ticket shall be valid for use in a named Parking Place specified by the Council.
60. The Council may issue Permits to its members and staff to allow their Vehicles to Park in specific Parking Places subject to conditions determined by the Council.
61. The Council may issue Permits to its residents living within specified areas to allow residents Vehicles to Park in specific Parking Places subject to conditions determined by the Council.
62. A duly authorised officer of the Council may issue a Permit to members of the public enacting business with the Council, to allow Vehicles to Park in specific Parking Places subject to conditions determined by the Council.
63. A Weekly Ticket, Season Ticket or Permit is only valid
 - (i) if it was issued by the Council,
 - (ii) it is used in the Parking Place(s) in respect of which it was issued,
 - (iii) it is used for the Vehicle in respect of which it was issued
 - (iv) it is used for the Band level specified, and

(v) for use up to the time and date of expiry shown on the Weekly Ticket, Season Ticket or Permit.

64. No person shall alter copy or duplicate the information on a Weekly Ticket, Season Ticket or Permit and if an altered, copied or duplicated Weekly Ticket, Season Ticket or Permit is displayed on a Vehicle it shall be deemed to be invalid.

65. The Driver shall abide by the terms stipulated by the Council for the use of the Weekly Ticket, Season Ticket or Permit.

Display of Weekly Ticket, Season Ticket, staff Permit or visitor pass

66. A Weekly Ticket, Season Ticket or Permit shall be displayed in the Relevant Position on the Vehicle in respect of which it was issued at all times during which the Vehicle is Parked in the Parking Place.

Replacement Weekly Tickets, Season Tickets /Parking Permits

67. Damaged or lost Weekly Tickets, Season Tickets or Permits will be replaced on application to the Council and on payment of an administration fee in accordance with the Council policy in place at that time. The damaged or lost Ticket, Season Ticket or Permit will then become immediately invalid.

Surrender and refunds

68. A Weekly Ticket, Season Ticket or Permit remains the property of the Council and must be surrendered on request. In such instances any refund of fee paid will be provided in accordance with the Council policy in place at that time.

Restriction on removal

69. When a Pay and Display Ticket or Weekly Ticket, Season Ticket or Permit has been exhibited on a Vehicle in the Relevant Position no person shall remove the Pay and Display Ticket or Weekly Ticket, Season Ticket or Permit from the Vehicle until the Vehicle is removed from the Parking Place.

Vehicles displaying a valid Disabled Persons' Badge

70. In all pay and display Parking Places the normal charging rates will apply and a Pay and Display Ticket must be displayed to cover the entire period that the Vehicle is Parked in the Parking Place.
71. 'Band Level' means defined level of a specified Parking Place to those levels identified in the Schedules to this Order. All associated conditions for specified Parking Places within applicable Band Level shall apply as identified in the Schedules to this Order.
72. Cross usage is not valid across same or any other charging level band. Charge is applicable for a Parking Place and Vehicle in respect of which it was issued.

**PART 4
EXEMPTIONS**

Motor Cycles

73. No Daily Charge shall be payable in respect of a Motor Cycle Parked in a marked Motorcycle Parking Bay.

Weekly Tickets, Season Tickets and Permits

74. No Daily Charge shall be payable in respect of a Vehicle Parked displaying in a Relevant Position a Weekly Ticket, Season Ticket or Permit valid for that time and that Parking Place.

Absence of Ticket Machine

75. If at the time when a Vehicle is Parked in a Parking Place during the Charging Hours there is no Ticket Machine at the Parking Place, or all the Ticket Machines at that Parking Place carry notices placed upon them by a person duly authorised by the Council indicating that the Ticket Machine is out of order, the Driver of that Vehicle shall be exempt from purchasing a Pay and Display Ticket but the Vehicle may not be Parked for longer than the maximum period of Parking in that Parking Place as specified by notice at the Parking Place.

Emergency services

76. No Daily Charge or time limit in any Parking Place shall apply to liveried Vehicles being used in pursuance of statutory powers of the Fire and Rescue, Police or Ambulance services.
77. A 5 minute free period of concessionary parking shall apply at all times within all designated pay and display Parking Places as identified within the Schedules to this Order.

**PART 5
RELOCATION, REMOVAL AND DISPOSAL OF VEHICLES**

Contravention of Order

78. A person authorised by the Council may, using such measures as are appropriate, remove or move or cause to be removed or moved to any place he/she thinks fit, any Vehicle Parked in a Parking Place in contravention of any conditions of this Order.

Emergencies

79. A person authorised by the Council or a police officer in uniform may, using such measures as are appropriate, remove or move or cause to be removed or moved in the case of an emergency to any place he/she thinks fit, any Vehicle Parked in a Parking Place.

Contraventions in suspended Parking Place

80. A person authorised by the Council may, using such measures as are appropriate, remove or move or cause to be removed or moved to any place he/she thinks fit, any Vehicle Parked in a Parking Place which has been closed in whole or in part by notice by the Council.

Abandoned Vehicles

81. A person authorised by the Council may, using such measures as are appropriate, remove or move or cause to be removed or moved to any place he/she thinks fit, any Vehicle Parked in a Parking Place which appears to the Council to have been abandoned.

Cost of removal and storage

82. Where a Vehicle has been left in a Parking Place in contravention of this Order or following the issue of a notice of closure of the Parking Place and has subsequently been moved or removed by the Council, the cost of movement or removal and safe keeping shall be the liability of the Owner of the Vehicle.

Safe keeping

83. Any person removing a Vehicle from a Parking Place under the provisions of this Order shall make such arrangements as may be reasonably necessary to provide for the safe keeping of the Vehicle.

Disposal of Vehicles abandoned in Parking Places

84. The Council may sell or otherwise dispose of, in accordance with appropriate legislation, a Vehicle which has been, or could at any time be, removed from a Parking Place if the Vehicle appears to have been abandoned.

PART 6 CONTRAVENTION AND PENALTY CHARGE

Contravention

85. Save for the provisions in Part 7, if a Vehicle is Parked in a Parking Place without complying with the requirements of this Order, or an offence has otherwise been committed in contravention of this Order, a contravention shall have occurred and a Penalty Charge shall be payable. A Penalty Charge Notice may then be served and/or the Vehicle may be removed from the location.

Restriction on removal of notices

86. Any notice fixed to a Vehicle in accordance with this Order shall not be removed or interfered with except by or under the authority of:
- (i) the Owner, or person in charge of the Vehicle;
 - (ii) the Council for the Parking Place in which the Vehicle in question was found.

Indications as Evidence

87. The particulars given in any Penalty Charge Notice served on a Vehicle in accordance with the provisions of this Order shall be treated as evidence in any proceedings relating to failure to pay the Penalty Charge.

PART 7
LIABILITY AND OTHER PROVISIONS

Liability

88. The Council accepts no liability for the loss or damage to Vehicles or other property left in any of the Parking Places to which this Order applies save for that arising from the negligence of the Council.

No right of way

89. No rights of way whatsoever over any Parking Place shall be deemed to have been granted by the Council by this Order.

Validity

90. If a court, the Department for Transport, the Traffic Penalty Tribunal or the Traffic Enforcement Centre declares any part of this Order to be invalid or unenforceable, such declaration shall not invalidate the remainder of the Order.

PART 8
REVOCATIONS

Revocations

91. The following Orders made by District and Borough Councils within the Shropshire County and all their Amendments and any other Orders and Regulations of whatever nature relating to off-street Parking Places specified in the Schedules within the area of the Council made before the introduction of this Order are hereby revoked.

The Bridgnorth District Council (Off Street Parking Places) Order 2006

The Bridgnorth District Council (Off Street Parking Places) Variation Order 2006

The Shropshire Council (Bridgnorth District Council) (Off-Street Parking Places) Order 2006) (Amendment No. 1) Order 2009

The Shropshire Council (Bridgnorth District Council) (Off-Street Parking Places) Order 2006) (Amendment No. 1) Order 2010

The District of North Shropshire (Off Street Parking Places – Various Car Parks) Order 2004

The District of North Shropshire (Off Street Parking Places – Various Car Parks – Pilot Scheme) Order 2004

The North Shropshire District Council (Off-Street Parking Places) Order 2005

The District of North Shropshire (Off Street Parking Places – Various Car Parks – Market Drayton and Prees Heath) Minor Order 2008

The Borough of Oswestry (Off Street Parking Places) Consolidation Order 2006

The Borough of Shrewsbury and Atcham (Off Street Parking Places) Order 2008

The South Shropshire District Council (Off Street Parking Places) Amendment
Order (1) 2008

The Shropshire Council (South Shropshire District Council) (Off Street Parking Places)
Amendment (1) Order 2008 (Amendment No. 1) Order 2010

The County Council of Shropshire (The Mere Ellesmere) (Off-Street Parking Places) Order
1997

**EXECUTED as a Deed by affixing the COMMON SEAL
of Shropshire Council
in the presence of**

LS

H W Powell
Head of Public Law and Property

Dated this 28th day of March 2011

THE SHROPSHIRE COUNCIL (OFF STREET PARKING PLACES) ORDER 2011 - SCHEDULE 1 - OFF-STREET PARKING PLACES

Column 1	Column 2	Column 3	Column 4	Column 5	Column 6	Column 7	Column 8	Column 9	Column 10	Column 11
Band Level	Name of Parking Place	Town	Days and hours of operation (of a Parking Place)	Charging Period (Days and Hours when charges will be made)	Capping Level	Tariff Rate (as per Charging Period)	Ticket Tariff (Weekly, Season and Special Class of vehicle - if any)	Resident Permits (Off-Street season tickets)	Special Class of vehicle (if Any)	Special Conditions (if any)
Band 1	n/a	n/a	n/a	n/a	n/a	n/a	n/a	n/a	n/a	n/a
Band 2	Quarry Swimming & Fitness Centre Car Park (Pay and Display)	Shrewsbury	All days, all hours	As Specified in Schedule 2 Table 1	As Specified in Schedule 2 Table 1	As Specified in Schedule 3 - Table 1	As Specified in Schedule 4 Table 1	As Specified in Schedule 5	None	n/a
	Bridge Street Car Park (Pay and Display)									
	St Austin's Car Park (Pay and Display)									
	Raven Meadows multi storey - Car Park (Pay on Foot)			Vehicles Less than 2.2 metres in height.						
Band 3	Listley Street North and South Car Park (Pay and Display)	Bridgnorth	All days, all hours	As Specified in Schedule 2 - Table 3	As Specified in Schedule 2 - Table 3	As Specified in Schedule 3 - Table 1	As Specified in Schedule 4 - Table 1	As Specified in Schedule 5	None	n/a
Band 3	Sainsbury's Car Park (Pay and Display)	Bridgnorth	All days, all hours	As Specified in Schedule 2 - Table 3	As Specified in Schedule 2 - Table 3	As Specified in Schedule 3 - Table 1	As Specified in Schedule 4 - Table 1	As Specified in Schedule 5	None	n/a

THE SHROPSHIRE COUNCIL (OFF STREET PARKING PLACES) ORDER 2011 - SCHEDULE 1 - OFF-STREET PARKING PLACES

Column 1	Column 2	Column 3	Column 4	Column 5	Column 6	Column 7	Column 8	Column 9	Column 10	Column 11
Band Level	Name of Parking Place	Town	Days and hours of operation (of a Parking Place)	Charging Period (Days and Hours when charges will be made)	Capping Level	Tariff Rate (as per Charging Period)	Ticket Tariff (Weekly, Season and Special Class of vehicle - if any)	Resident Permits (Off-Street season tickets)	Special Class of vehicle (if Any)	Special Conditions (if any)
Band 3	Castle Street Car Park (Pay and Display)	Ludlow	All days, all hours	As Specified in Schedule 2 - Table 3	As Specified in Schedule 2 - Table 3	As Specified in Schedule 3 - Table 1	As Specified in Schedule 4 - Table 1	As Specified in Schedule 5	None	Permit entitlement as Specified in Schedule 7A
Band 3	Festival Square Car Park (Pay and Display)	Oswestry	All days, all hours	As Specified in Schedule 2 - Table 3	As Specified in Schedule 2 - Table 3	As Specified in Schedule 3 - Table 1	As Specified in Schedule 4 - Table 1	As Specified in Schedule 5	None	n/a
Band 3	St Julian's Friars Car Park (Pay and Display)	Shrewsbury	All days, all hours	As Specified in Schedule 2 - Table 3	As Specified in Schedule 2 - Table 3	As Specified in Schedule 3 - Table 1	As Specified in Schedule 4 - Table 1	As Specified in Schedule 5	None	Vehicles less than 2.2 metres in height. Resident Permits entitlement maximum issue as Specified in Schedule 6 and 7

THE SHROPSHIRE COUNCIL (OFF STREET PARKING PLACES) ORDER 2011 - SCHEDULE 1 - OFF-STREET PARKING PLACES

Column 1	Column 2	Column 3	Column 4	Column 5	Column 6	Column 7	Column 8	Column 9	Column 10	Column 11
Band Level	Name of Parking Place	Town	Days and hours of operation (of a Parking Place)	Charging Period (Days and Hours when charges will be made)	Capping Level	Tariff Rate (as per Charging Period)	Ticket Tariff (Weekly, Season and Special Class of vehicle - if any)	Resident Off-Street season tickets	Special Class of vehicle (if Any)	Special Conditions (if any)
Band 4	Riverside Car Park (Pay and Display)	Bridgnorth	All days, all hours	As Specified in Schedule 2 - Table 4A	As Specified in Schedule 2 - Table 4A	As Specified in Schedule 3 - Table 1	As Specified in Schedule 4 - Table 1	As Specified in Schedule 5	None	n/a
Band 4	Riverside West Elevated Car Park	Bridgnorth	All days, all hours	As Specified in Schedule 2 - Table 4C	As Specified in Schedule 2 - Table 4C	As Specified in Schedule 3 - Table 3	As Specified in Schedule 4 Table 1	As Specified in Schedule 5	None	Resident and Season Permits entitlement as Specified in Schedule 6 and 7
Band 4	Back Lane Car Park (Pay and Display)	Much Wenlock	All days, all hours	As Specified in Schedule 2 - Table 4A	As Specified in Schedule 2 - Table 4A	As Specified in Schedule 3 - Table 1	As Specified in Schedule 4 - Table 1	As Specified in Schedule 5	None	Resident and Season Permits entitlement as Specified in Schedule 6 and 7
Band 4	Frankwell Main Car Park (Pay and Display)	Shrewsbury	All days, all hours	As Specified in Schedule 2 - Table 4B	As Specified in Schedule 2 - Table 4B	As Specified in Schedule 3 - Table 1	As Specified in Schedule 4 - Table 1A and Table 2	As Specified in Schedule 5	Coaches	Resident and Season Permits entitlement maximum issue as Specified in Schedule 6 and 7

Commented [KA1]:

Commented [KA2]: Geoff -Needs some formatting bits missing.

THE SHROPSHIRE COUNCIL (OFF STREET PARKING PLACES) ORDER 2011 - SCHEDULE 1 - OFF-STREET PARKING PLACES

Column 1	Column 2	Column 3	Column 4	Column 5	Column 6	Column 7	Column 8	Column 9	Column 10	Column 11
Band Level	Name of Parking Place	Town	Days and hours of operation (of a Parking Place)	Charging Period (Days and Hours when charges will be made)	Capping Level	Tariff Rate (as per Charging Period)	Ticket Tariff (Weekly, Season and Special Class of vehicle - if any)	Resident Off-Street season tickets	Special Class of vehicle (if Any)	Special Conditions (if any)
Band 4	Frankwell Quay Car Park (Pay and Display)	Shrewsbury	All days, all hours	As Specified in Schedule 2 - Table 4B	As Specified in Schedule 2 - Table 4B	As Specified in Schedule 3 - Table 1	n/a	n/a	None	n/a
Band 4	Frankwell Riverside Car Park (Pay and Display)	Shrewsbury	All days, all hours	As Specified in Schedule 2 - Table 4C	As Specified in Schedule 2 - Table 4C	As Specified in Schedule 3 - Table 1	n/a	n/a	None	n/a

THE SHROPSHIRE COUNCIL (OFF STREET PARKING PLACES) ORDER 2011 - SCHEDULE 1 - OFF-STREET PARKING PLACES

Column 1	Column 2	Column 3	Column 4	Column 5	Column 6	Column 7	Column 8	Column 9	Column 10	Column 11
Band Level	Name of Parking Place	Town	Days and hours of operation (of a Parking Place)	Charging Period (Days and Hours when charges will be made)	Capping Level	Tariff Rate (as per Charging Period)	Ticket Tariff (Weekly, Season and Special Class of vehicle - if any)	Resident Off-Street season tickets	Special Class of vehicle (if Any)	Special Conditions (if any)
Band 5	Easthope Road Car Park (Pay and Display)	Church Stretton	All days, all hours	As Specified in Schedule 2 - Table 5	As Specified in Schedule 2 - Table 5	As Specified in Schedule 3 - Table 1	As Specified in Schedule 4 - Table 1	As Specified in Schedule 5	None	Resident and Season Permits entitlement as Specified in Schedule 6 and 7
Band 5	Galdeford Zone A Car Park (Pay and Display)	Ludlow	All days, all hours	As Specified in Schedule 2 - Table 5	As Specified in Schedule 2 - Table 5	As Specified in Schedule 3 - Table 1	As Specified in Schedule 4 - Table 1	As Specified in Schedule 5	None	Resident and Season Permits entitlement as Specified in Schedule 6 and 7
Band 5	Frogmore Road Car Park (Pay and Display)	Market Drayton	All days, all hours	As Specified in Schedule 2 - Table 5	As Specified in Schedule 2 - Table 5	As Specified in Schedule 3 - Table 1	As Specified in Schedule 4 - Table 1	As Specified in Schedule 5	None	Resident and Season Permits entitlement as Specified in Schedule 6 and 7
Band 5	Queen Street Car Park (Pay and Display)	Market Drayton	All days, all hours	As Specified in Schedule 2 - Table 5	As Specified in Schedule 2 - Table 5	As Specified in Schedule 3 - Table 1	As Specified in Schedule 4 - Table 1	As Specified in Schedule 5	None	Resident and Season Permits entitlement as Specified in Schedule 6 and 7

Band 5	St Mary's Lane Car Park (Pay and Display)	Much Wenlock	All days, all hours	As Specified in Schedule 2 - Table 5	As Specified in Schedule 2 - Table 5	As Specified in Schedule 3 - Table 1	As Specified in Schedule 4 - Table 1	As Specified in Schedule 5	None	Resident and Season Permits entitlement as Specified in Schedule 6 and 7
Band 5	Abbey Foregate Car Park, HGV and Coach Park (Pay and Display)	Shrewsbury	All days, all hours	As Specified in Schedule 2 - Table 5	As Specified in Schedule 2 - Table 5	As Specified in Schedule 3 - Table 1	As Specified in Schedule 4 - Table 1 As Specified in Schedule 4 - Table 1 and Table 2	As Specified in Schedule 5	Heavy Goods Vehicles and Coaches	Resident and Season Permits entitlement as Specified in Schedule 6 and 7. Vehicle less than 2.2 metres in height.
Band 5	Castle Hill Car Park (Pay and Display)	Whitchurch	All days, all hours	As Specified in Schedule 2 - Table 5	As Specified in Schedule 2 - Table 5	As Specified in Schedule 3 - Table 1	As Specified in Schedule 4 - Table 1	As Specified in Schedule 5	None	Resident and Season Permits entitlement as Specified in Schedule 6 and 7
Band 5	Pepper Street Car Park (Pay and Display)	Whitchurch	All days, all hours	As Specified in Schedule 2 - Table 5	As Specified in Schedule 2 - Table 5	As Specified in Schedule 3 - Table 1	As Specified in Schedule 4 - Table 1	As Specified in Schedule 5	None	Resident and Season Permits entitlement as Specified in Schedule 6 and 7
Band 6	Severn Street Car Park (HGV and Coach Park) (Pay and Display)	Bridgnorth	All days, all hours	As Specified in Schedule 2 - Table 6	As Specified in Schedule 2 - Table 6	As Specified in Schedule 3 - Table 1	As Specified in Schedule 4 - Table 1 and Table 2	As Specified in Schedule 5	Coaches and Heavy Goods Vehicles	Resident and Season Permits entitlement as Specified in Schedule 6 and 7
Band 6	Innage Lane Car Park (HGV and Coach Park) (Pay and Display)	Bridgnorth	All days, all hours	As Specified in Schedule 2 - Table 6	As Specified in Schedule 2 - Table 6	As Specified in Schedule 3 - Table 1	As Specified in Schedule 4 - Table 1 and Table 2	As Specified in Schedule 5	Coaches and Heavy Goods Vehicles	Resident and Season Permits entitlement as Specified in Schedule 6 and 7

Band 6	Crossways HGV, Coach, and Car Park	Church Stretton	All days, all hours	As Specified in Schedule 2 - Table 6	As Specified in Schedule 2 - Table 6	As Specified in Schedule 3 - Table 1	As Specified in Schedule 4 - Table 1 and Table 2	As Specified in Schedule 5	Coaches and Heavy Goods Vehicles	Resident and Season Permits entitlement as Specified in Schedule 6 and 7
Band 6	Cross Street, Talbot Street and Sparbridge Car Park (Pay and Display)	Ellesmere	All days, all hours	As Specified in Schedule 2 - Table 6	As Specified in Schedule 2 - Table 6	As Specified in Schedule 3 - Table 1	As Specified in Schedule 4 - Table 1	As Specified in Schedule 5	None	Resident and Season Permits entitlement as Specified in Schedule 6 and 7
Band 6	Galdeford Zone B Car Park (Pay and Display)	Ludlow	All days, all hours	As Specified in Schedule 2 - Table 6	As Specified in Schedule 2 - Table 6	As Specified in Schedule 3 - Table 1	As Specified in Schedule 4 - Table 1	As Specified in Schedule 5	None	Resident and Season Permits entitlement as Specified in Schedule 6, 7 and 7A
Band 6	Smithfield Car Park (HGV and Coach Park) (Pay and Display)	Ludlow	All days, all hours	As Specified in Schedule 2 - Table 6	As Specified in Schedule 2 - Table 6	As Specified in Schedule 3 - Table 1	As Specified in Schedule 4 - Table 1 and Table 2	As Specified in Schedule 5	Coaches and Heavy Goods Vehicles	Resident and Season Permits entitlement as Specified in Schedule 6, 7 and 7A
Band 6	Towers Lawn 1 and 2 Car Park (Pay and Display)	Market Drayton	All days, all hours	As Specified in Schedule 2 - Table 6	As Specified in Schedule 2 - Table 6	As Specified in Schedule 3 - Table 1	As Specified in Schedule 4 - Table 1	As Specified in Schedule 5	None	Resident and Season Permits entitlement as Specified in Schedule 6 and 7
Band 6	Falcons Court Car Park (Pay and Display)	Much Wenlock	All days, all hours	As Specified in Schedule 2 - Table 6	As Specified in Schedule 2 - Table 6	As Specified in Schedule 3 - Table 1	As Specified in Schedule 4 - Table 1	As Specified in Schedule 5	None	Resident and Season Permits entitlement as Specified in Schedule 6 and 7
Band 6	New Road Car Park (Pay and Display)	Much Wenlock	All days, all hours	As Specified in Schedule 2 - Table 6	As Specified in Schedule 2 - Table 6	As Specified in Schedule 3 - Table 1	As Specified in Schedule 4 - Table 1	As Specified in Schedule 5	None	Resident and Season Permits entitlement as Specified in Schedule 6 and 7

Band 6	Oak Street Car Park (Pay and Display)	Oswestry	All days, all hours	As Specified in Schedule 2 - Table 6	As Specified in Schedule 2 - Table 6	As Specified in Schedule 3 - Table 1	As Specified in Schedule 4 -Table 1	As Specified in Schedule 5	None	Vehicles less than 2.2 metres in height. Resident and Season Permits entitlement as Specified in Schedule 6 and 7
Band 6	Oswald Road Car Park (HGV and Coach Park) (Pay and Display)	Oswestry	All days, all hours	As Specified in Schedule 2 - Table 6	As Specified in Schedule 2 - Table 6	As Specified in Schedule 3 - Table 1	As Specified in Schedule 4 -Table 1 and Table 2	As Specified in Schedule 5	Coaches and Heavy Goods Vehicles	Resident and Season Permits entitlement as Specified in Schedule 6 and 7
Band 6	Beatrice Street Car Park (Pay and Display)	Oswestry	All days, all hours	As Specified in Schedule 2 - Table 6	As Specified in Schedule 2 - Table 6	As Specified in Schedule 3 - Table 1	As Specified in Schedule 4 -Table 1	As Specified in Schedule 5	None	Vehicles Less than 2.2 metres in height. Resident and Season Permits entitlement as Specified in Schedule 6 and 7
Band 6	Prees Heath Car Park (HGV and Coach Park) (Pay and Display)	Prees Heath	All days, all hours	As Specified in Schedule 2 - Table 6	As Specified in Schedule 2 - Table 6	As Specified in Schedule 3 - Table 1	As Specified in Schedule 4 -Table 1 and Table 2	As Specified in Schedule 5	Coaches and Heavy Goods Vehicles	Resident and Season Permits entitlement as Specified in Schedule 6 and 7
Band 6	Leek Street Car Park (Pay and Display)	Wem	All days, all hours	As Specified in Schedule 2 - Table 6	As Specified in Schedule 2 - Table 6	As Specified in Schedule 3 - Table 1	As Specified in Schedule 4 -Table 1	As Specified in Schedule 5	None	Resident and Season Permits entitlement as Specified in Schedule 6 and 7
Band 6	High Street Car Park (Pay and Display)	Wem	All days, all hours	As Specified in Schedule 2 - Table 6	As Specified in Schedule 2 - Table 6	As Specified in Schedule 3 - Table 1	As Specified in Schedule 4 -Table 1	As Specified in Schedule 5	None	Resident and Season Permits entitlement as Specified in Schedule 6 and 7

Band 6	Mill Street Car Park (Pay and Display)	Wem	All days, all hours	As Specified in Schedule 2 - Table 6	As Specified in Schedule 2 - Table 6	As Specified in Schedule 3 - Table 1	As Specified in Schedule 4 - Table 1	As Specified in Schedule 5	None	Vehicles less than 2.2 metres in height. Resident and Season Permits entitlement as Specified in Schedule 6 and 7
Band 6	Newtown Car Park (Pay and Display)	Whitchurch	All days, all hours	As Specified in Schedule 2 - Table 6	As Specified in Schedule 2 - Table 6	As Specified in Schedule 3 - Table 1	As Specified in Schedule 4 - Table 1	As Specified in Schedule 5	None	Resident and Season Permits entitlement as Specified in Schedule 6 and 7
Band 6	St John's Street Car Park (Pay and Display)	Whitchurch	All days, all hours	As Specified in Schedule 2 - Table 6	As Specified in Schedule 2 - Table 6	As Specified in Schedule 3 - Table 1	As Specified in Schedule 4 - Table 1	As Specified in Schedule 5	None	Resident and Season Permits entitlement as Specified in Schedule 6 and 7
Band 6	Brownlow Street Car Park (Pay and Display)	Whitchurch	All days, all hours	As Specified in Schedule 2 - Table 6	As Specified in Schedule 2 - Table 6	As Specified in Schedule 3 - Table 1	As Specified in Schedule 4 - Table 1	As Specified in Schedule 5	None	Resident and Season Permits entitlement as Specified in Schedule 6 and 7
Band 7	Crown Hotel, High Street Car Park	Albrighton	All days, all hours	As Specified in Schedule 2 - Table 7	As Specified in Schedule 2 - Table 7	As Specified in Schedule 3 - Table 1	As Specified in Schedule 4 - Table 1	As Specified in Schedule 5	None	n/a
Band 7	Church Street Car Park	Bishops Castle	All days, all hours	As Specified in Schedule 2 - Table 7	As Specified in Schedule 2 - Table 7	As Specified in Schedule 3 - Table 1	As Specified in Schedule 4 - Table 1	As Specified in Schedule 5	None	n/a
Band 7	Harley Jenkins Car Park	Bishops Castle	All days, all hours	As Specified in Schedule 2 - Table 7	As Specified in Schedule 2 - Table 7	As Specified in Schedule 3 - Table 1	As Specified in Schedule 4 - Table 1	As Specified in Schedule 5	None	n/a

Band 7	Auction Yard Car Park	Bishops Castle	All days, all hours	As Specified in Schedule 2 - Table 7	As Specified in Schedule 2 - Table 7	As Specified in Schedule 3 - Table 1	As Specified in Schedule 4 - Table 1	As Specified in Schedule 5	None	n/a
Band 7	Dark Lane Car Park	Broseley	All days, all hours	As Specified in Schedule 2 - Table 7	As Specified in Schedule 2 - Table 7	As Specified in Schedule 3 - Table 1	As Specified in Schedule 4 - Table 1	As Specified in Schedule 5	None	n/a
Band 7	Bridgnorth Road Car Park	Broseley	All days, all hours	As Specified in Schedule 2 - Table 7	As Specified in Schedule 2 - Table 7	As Specified in Schedule 3 - Table 1	As Specified in Schedule 4 - Table 1	As Specified in Schedule 5	None	n/a
Band 7	Childe Road East and West Car Park	Cleobury Mortimer	All days, all hours	As Specified in Schedule 2 - Table 7	As Specified in Schedule 2 - Table 7	As Specified in Schedule 3 - Table 1	As Specified in Schedule 4 - Table 1	As Specified in Schedule 5	None	n/a
Band 7	Clun Car Park	Clun	All days, all hours	As Specified in Schedule 2 - Table 7	As Specified in Schedule 2 - Table 7	As Specified in Schedule 3 - Table 1	As Specified in Schedule 4 - Table 1	As Specified in Schedule 5	None	n/a
Band 7	Corvedale Road Car Park	Craven Arms	All days, all hours	As Specified in Schedule 2 - Table 7	As Specified in Schedule 2 - Table 7	As Specified in Schedule 3 - Table 1	As Specified in Schedule 4 - Table 1	As Specified in Schedule 5	None	n/a
Band 7	Newington Way Car Park	Craven Arms	All days, all hours	As Specified in Schedule 2 - Table 7	As Specified in Schedule 2 - Table 7	As Specified in Schedule 3 - Table 1	As Specified in Schedule 4 - Table 1	As Specified in Schedule 5	None	n/a

Band 7	Gobowen Station Car Park	Gobowen	All days, all hours	As Specified in Schedule 2 - Table 7	As Specified in Schedule 2 - Table 7	As Specified in Schedule 3 - Table 1	As Specified in Schedule 4 - Table 1	As Specified in Schedule 5	None	n/a
Band 7	High Street Car Park	Highley	All days, all hours	As Specified in Schedule 2 - Table 7	As Specified in Schedule 2 - Table 7	As Specified in Schedule 3 - Table 1	As Specified in Schedule 4 - Table 1	As Specified in Schedule 5	None	n/a
Band 7	Newport Road Car Park	Market Drayton	All days, all hours	As Specified in Schedule 2 - Table 7	As Specified in Schedule 2 - Table 7	As Specified in Schedule 3 - Table 1	As Specified in Schedule 4 - Table 1	As Specified in Schedule 5	None	n/a
Band 7	Lloyd Street Car Park	Oswestry	All days, all hours	As Specified in Schedule 2 - Table 7	As Specified in Schedule 2 - Table 7	As Specified in Schedule 3 - Table 1	As Specified in Schedule 4 - Table 1	As Specified in Schedule 5	None	n/a
Band 7	Gatacre - Car Park	Oswestry	All days, all hours	As Specified in Schedule 2 - Table 7	As Specified in Schedule 2 - Table 7	As Specified in Schedule 3 - Table 1	As Specified in Schedule 4 - Table 1	As Specified in Schedule 5	None	n/a
Band 7	Church Street Car Park	Prees	All days, all hours	As Specified in Schedule 2 - Table 7	As Specified in Schedule 2 - Table 7	As Specified in Schedule 3 - Table 1	Band 7	Church Street Car Park	Prees	All days, all hours
Band 7	Sherrymill Hill Car Park	Whitchurch	All days, all hours	As Specified in Schedule 2 - Table 7	As Specified in Schedule 2 - Table 7	As Specified in Schedule 3 - Table 1	Band 7	Sherrymill Hill Car Park	Whitchurch	All days, all hours

THE SHROPSHIRE COUNCIL (OFF STREET PARKING PLACES) ORDER 2011 - SCHEDULE 1 - OFF-STREET PARKING PLACES

Column 1	Column 2	Column 3	Column 4	Column 5	Column 6	Column 7	Column 8	Column 9	Column 10	Column 11
Band Level	Name of Parking Place	Town	Days and hours of operation (of a Parking Place)	Charging Period (Days and Hours when charges will be made)	Capping Level	Tariff Rate (as per Charging Period)	Ticket Tariff (Weekly, Season and Special Class of vehicle - if any)	Resident Off-Street season tickets	Special Class of vehicle (if Any)	Special Conditions (if any)
Other	Severn Park Car Park (Pay and Display)	Bridgnorth	All days, all hours	As Specified in Schedule 2 - Table 8	As Specified in Schedule 2 - Table 8	As Specified in Schedule 3 - Table 4	As Specified in Schedule 4 - Table 3	As Specified in Schedule 5	None	n/a
Other	Lutwyche Road Car Park (Pay and Display)	Church Stretton	All days, all hours	As Specified in Schedule 2 - Table 8	As Specified in Schedule 2 - Table 8	As Specified in Schedule 3 - Table 4	As Specified in Schedule 4 - Table 3	As Specified in Schedule 5	None	n/a
Other	The Square Car Park	Church Stretton	8am - 6pm Monday to Saturday	As Specified in Schedule 2 - Table 8	As Specified in Schedule 2 - Table 8	As Specified in Schedule 3 - Table 4	As Specified in Schedule 4 - Table 3	As Specified in Schedule 5	None	Max Stay 2 hours, no return within 2 hours
Other	The Moors Car Park (Pay and Display)	Ellesmere	All days, all hours	As Specified in Schedule 2 - Table 8	As Specified in Schedule 2 - Table 8	As Specified in Schedule 3 - Table 4	As Specified in Schedule 4 - Table 3	As Specified in Schedule 5	None	n/a
Other	Castlefields Car Park (Pay and Display)	Ellesmere	All days, all hours	As Specified in Schedule 2 - Table 8	As Specified in Schedule 2 - Table 8	As Specified in Schedule 3 - Table 4	As Specified in Schedule 4 - Table 3	As Specified in Schedule 5	None	n/a
Other	Severn Centre Car Park	Highley	All days, all hours	As Specified in Schedule 2 - Table 8	As Specified in Schedule 2 - Table 8	As Specified in Schedule 3 - Table 4	As Specified in Schedule 4 - Table 3	As Specified in Schedule 5	None	n/a
Other	ECO Park (Park and Ride)	Ludlow	All days, all hours	As Specified in Schedule 2 - Table 8	As Specified in Schedule 2 - Table 8	As Specified in Schedule 3 - Table 4	As Specified in Schedule 4 - Table 3	As Specified in Schedule 5	None	n/a
Other	Harlescott Car Park (Park and Ride)	Shrewsbury	All days, all hours	As Specified in Schedule 2 - Table 8	As Specified in Schedule 2 - Table 8	As Specified in Schedule 3 - Table 4	As Specified in Schedule 4 - Table 3	As Specified in Schedule 5	None	Vehicles Less than 2.2 metres
Other	Meole Brace Car Park (Park and Ride)									
Other	Oxon Car Park (Park and Ride)									

THE SHROPSHIRE COUNCIL (OFF STREET PARKING PLACES) ORDER 2011 - SCHEDULE 2 - OFF-STREET PARKING PLACES CHARGING PERIOD

Table 1 - Band 2 Charging Period

Band Level (as per Schedule 1)	Charging Period		Capping Level
	8am - 6pm Monday to Saturday (except Bank and Public Holidays)	8am - 6pm Sundays, Bank and Public Holidays	
Band 2	Charge Applies	Charge Applies	n/a

Table 2 - Band 2 - Raven Meadows multi-storey Car Park Charging Period

Band Level (as per Schedule 1)	Charging Period			Capping Level
	8am - 8pm Monday to Saturday (except Bank and Public Holidays)	8pm - 8am next day Monday to Saturday (except Bank and Public Holidays)	Sundays, Bank and Public Holiday	
Band 2	Charge Applies - (8am to midnight - 8 hour charging cap applies)	Charge Applies - (3 hour charging cap applies)	Charge applies	As specified under Charging Period

Table 3 - Band 3 Charging Period

Band Level (as per Schedule 1)	Charging Period		Capping Level
	8am - 6pm Monday to Saturday (except Bank and Public Holidays)	8am - 6pm Sundays, Bank and Public Holidays	
Band 3	Charge Applies	Charge Applies	n/a

THE SHROPSHIRE COUNCIL (OFF STREET PARKING PLACES) ORDER 2011 - SCHEDULE 2 - OFF-STREET PARKING PLACES CHARGING PERIOD

Table 4A - Band 4 Charging Period

Band Level (as per Schedule 1)	Charging Period		Capping Level
	8am - 6pm Monday to Saturday (Bank and Public Holidays)	Sundays, Bank and Public Holidays	
Band 4	Charge Applies	No Charge	8 hours

Table 4B - Band 4 - Frankwell Main and Quay Car Park Charging Period

Band Level (as per Schedule 1)	Charging Period			Capping Level
	8am - 6pm Monday to Saturday (except Bank and Public Holidays)	Sundays, Bank and Public Holidays	24 Hours, All Days (designated areas for special class of vehicles)	
Band 4	Charge Applies	No Charge	Charge Applies (Frankwell Main Car Park only)	8 hours

Table 4C - Band 4 – Frankwell Riverside Car Park Charging Period

Band Level (as per Schedule 1)	Charging Period			Capping Level
	8am - 6pm Monday to Saturday (Max stay 3 hours) (except Bank and Public Holidays)	Sundays, Bank and Public Holidays (Max stay 3 hours)	24 Hours, All Days (designated areas for special class of vehicles)	
Band 4	Charge Applies	No Charge	Charge Applies	8 hours

Table 4C - Band 4 - Riverside West Elevated Car Park Charging Period

Band Level (as per Schedule 1)	Charging Period	
	24 Hours, All Days	Capping Level
Band 4	Residents only	n/a

Table 5 - Band 5 Charging Period

Band Level (as per Schedule 1)	Charging Period			Capping Level
	8am - 6pm Monday to Saturday (except Bank and Public Holidays)	Sundays, Bank and Public Holidays	24 Hours, All Days (designated areas for special class of vehicles)	
Band 5	Charge Applies	No Charge	Charge Applies	8 hours

Table 6 - Band 6 Charging Period

Band Level (as per Schedule 1)	Charging Period			Capping Level
	8am - 6pm Monday to Saturday (except Bank and Public Holidays)	Sundays, Bank and Public Holidays	24 Hours, All Days (designated areas for special class of vehicles)	
Band 6	Charge Applies	No Charge	Charge Applies	8 hours

Table 7 - Band 7 Charging Period

Band Level (as per Schedule 1)	Charging Period	
	24 Hours, All Days	Capping Level
Band 7	No Charge	n/a

THE SHROPSHIRE COUNCIL (OFF STREET PARKING PLACES) ORDER 2011 - SCHEDULE 2 - OFF-STREET PARKING PLACES CHARGING PERIOD

Table 8 - Band 'Other' Charging Period

Band Level (as per Schedule 1)	Charging Period					Capping Level
	24 Hours, All Days	8am - 5.30pm Every day including Bank and Public Holidays	1 April - 30 September 7.30am - 8.30pm Mon - Sun (including Bank and Public Holidays)	1 October - 31 March 7.30am - 4.30pm Mon-Sun (including Bank and Public Holidays)	8am - 6pm Every day including Bank and Public Holidays	
Other (all other parking places unless specified otherwise)	No Charge	n/a	n/a	n/a	n/a	n/a
Other - Severn Park Car Park (Pay and Display)	n/a	n/a	Charge Applies	Charge Applies	n/a	n/a
Other - Lutwyche Road Car Park (Pay and Display)	n/a	n/a	n/a	n/a	Charge Applies	n/a

**THE SHROPSHIRE COUNCIL (OFF STREET PARKING PLACES) ORDER 2011 - SCHEDULE 3 - OFF-STREET PARKING PLACES TARIFF RATES
(as per Charging Period)**

Table 1 - Band 1 to 7 Tariff Rates

Charging Period	Band Tariff Rates (Per Hour)							Minimum fee/vend charge
	Band 1	Band 2	Band 3	Band 4	Band 5	Band 6	Band 7	
8am - 6pm Monday to Saturday (except Bank and Public Holidays)	n/a	£1.80	£1.00	£0.70	£0.50	£0.30	n/a	1 hour
8am - 6pm Sundays, Bank and Public Holidays	n/a	£0.90	£0.50	n/a	n/a	n/a	n/a	1 hour
Sundays, Bank and Public Holidays	n/a	n/a	n/a	Free	Free	Free	n/a	n/a
24 Hours, All Days	n/a	n/a	n/a	n/a	n/a	n/a	Free	n/a

**THE SHROPSHIRE COUNCIL (OFF STREET PARKING PLACES) ORDER 2011 - SCHEDULE 3 - OFF-STREET PARKING PLACES TARIFF RATES
(as per Charging Period)**

Table 2 - Band 2 - Raven Meadows multi-storey Car Park Tariff Rates

Band Level (as per Schedule 1)	Charging Period Tariff Rate (Per Hour)			Minimum fee/vend charge
	8am - 8pm Monday to Saturday (except Bank and Public Holidays)	8pm - 8am Monday to Saturday (except Bank and Public Holidays)	8am - 6pm Sundays, Bank and Public Holidays	
Band 2	Charge Applies - (8 hour cap applies)	Charge Applies - (3 hour cap applies)	Up to 24 hours £1.50	1 hour

Table 3 - Band 4 - Riverside West Elevated Car Park

Band Level (as per schedule 1)	Charging Period Tariff Rate
	24 Hours, All Days
Band 4	Residents Only

**THE SHROPSHIRE COUNCIL (OFF STREET PARKING PLACES) ORDER 2011 - SCHEDULE 3 - OFF-STREET PARKING PLACES TARIFF RATES
(as per Charging Period)**

Table 4 - Band - Other - Tariff Rates

Band Level (as per Schedule 1)	Charging Period Tariff Rate					Minimum fee
	24 Hours, All Days	8am - 5.30pm Every day including Bank and Public Holidays	8am - 6pm Every day including Bank and Public Holidays	1 April - 30 September 7.30am - 8.30pm Mon - Sun (including Bank and Public Holidays)	1 October - 31 March 7.30am - 4.30pm Mon-Sun (including Bank and Public Holidays)	
Other (all other parking places unless specified otherwise)	Free	n/a	n/a	n/a	n/a	n/a
Other - Severn Park Car Park (Pay and Display)	n/a	n/a	n/a	Up to 2hrs: £1.65 Up to 4hrs: £2.20 Up to 13hrs: £2.75	Up to 2hrs: £1.65 Up to 4hrs: £2.20 Up to 9hrs: £2.75	1 hour
Other - Lutwyche Road Car Park (Pay and Display)	n/a	n/a	Up to 1hr: £0.40 Up to 2hrs: £0.80 Up to 4hrs: £2.00 Up to 10hrs: £3.00	n/a	n/a	1 hour
Other - The Moors Car Park (Pay and Display)	n/a	Up to 9hrs 30 mins: £2.30	n/a	n/a	n/a	1 hour
Other - Castlefields Car Park (Pay and Display)	n/a	Up to 9hrs 30 mins: £2.30	n/a	n/a	n/a	1 hour

THE SHROPSHIRE COUNCIL (OFF STREET PARKING PLACES) ORDER 2011 - SCHEDULE 4 - OFF-STREET PARKING PLACES TICKET TARIFF RATE FOR WEEKLY, SEASON AND SPECIAL CLASS OF VEHICLES

Table 1 - Band 1 to 7 Season Ticket Tariff

Band Level (as per Schedule 1)	1 week	Season Ticket Tariff			
		1 month	3 month	6 month	12 month
Band 1	n/a	n/a	n/a	n/a	n/a
Band 2	n/a	n/a	n/a	n/a	n/a
Band 3	n/a	n/a	n/a	n/a	n/a
Band 4	£24	£82	£210	£350	£560
Band 4 - Riverside West Elevated Car Park	n/a	n/a	n/a	n/a	n/a
Band 5	£17	£58	£150	£250	£400
Band 6	£10	£35	£90	£150	£240
Band 7	n/a	n/a	n/a	n/a	n/a

Table 2 - Designated HGV's and Coach parking places (within designated areas) Ticket Tariffs

Band Level (as per schedule 1)	Name of Parking Place	Town	HGV's					Coaches
			Per 24 hour Stay	1 Month	3 Month	6 Month	12 Month	
Band 4	Frankwell Main Car Park (Pay and Display)	Shrewsbury	n/a	n/a	n/a	n/a	n/a	Free
Band 5	Abbey Foregate Car Park (HGV and Coach Park) (Pay and Display)	Shrewsbury	£10	£175	£450	£750	£1,200	Free
Band 6	Innage Lane Car Park (HGV and Coach Park) (Pay and Display)	Bridgnorth	£10	£105	£270	£450	£720	Free
Band 6	Severn Street Car Park (HGV and Coach Park) (Pay and Display)	Bridgnorth	£10	£105	£270	£450	£720	Free
Band 6	Crossways HGV, Coach, and Car Park	Church Stretton	£10	£105	£270	£450	£720	Free
Band 6	Smithfield Car Park (HGV and Coach Park) (Pay and Display)	Ludlow	£10	£105	£270	£450	£720	Free
Band 6	Oswald Road Car Park (HGV and Coach Park) (Pay and Display)	Oswestry	£10	£105	£270	£450	£720	Free
Band 6	Prees Heath Car Park (HGV and Coach Park) (Pay and Display)	Prees Heath	£10	£105	£270	£450	£720	Free

THE SHROPSHIRE COUNCIL (OFF STREET PARKING PLACES) ORDER 2011 - SCHEDULE 4 - OFF-STREET PARKING PLACES TICKET TARIFF RATE FOR WEEKLY, SEASON AND SPECIAL CLASS OF VEHICLES

Table 3 - Band - Other - Weekly and Season Ticket Tariff

Band Level (as per Schedule 1)	1 Week	Season Ticket Tariff			
		1 month	3 month	6 month	12 month
Other (all other parking places unless specified otherwise)	n/a	n/a	n/a	n/a	n/a
Other - (Severn Park Car Park) (Pay and Display)	n/a	n/a	n/a	n/a	£66

**THE SHROPSHIRE COUNCIL (OFF STREET PARKING PLACES) ORDER 2011 - SCHEDULE 5 - OFF-STREET PARKING PLACES,
RESIDENT PERMITS (OFF-STREET SEASON TICKET)**

Resident Permits - Off-Street Car Park:

Band Level (as per schedule 1)	Resident Permits - Off-Street Car Park		
	Annual Tariff	St Julian's Friars Car Park (Pay and Display) - Annual Tariff	Severn Park Car Park (Pay and Display) - Annual Tariff
Band 1	n/a	n/a	n/a
Band 2	n/a	n/a	n/a
Band 3	n/a	£448	n/a
Band 4	£448	n/a	n/a
Band 5	£320	n/a	n/a
Band 6	£192	n/a	n/a
Band 7	n/a	n/a	n/a
Other (all other parking places unless specified otherwise)	n/a	n/a	£27.50

THE SHROPSHIRE COUNCIL (OFF STREET PARKING PLACES) ORDER 2011 - SCHEDULE 6 – OFF-STREET PARKING PLACES, RESIDENT PERMITS ENTITLEMENT

Summary of plans and available Parking Places for Resident Permits;

Name of Parking Place	Off Street Resident Parking Scheme	Refer to Drawing Number
Cross Street, Talbot Street and Sparbridge Car Park (Pay and Display)	Ellesmere Off Street Resident Parking Scheme	6.5
Beatrice Street Car Park (Pay and Display)	Oswestry	6.9
Oak Street Car Park (Pay and Display)		
Oswald Road Car Park (HGV and Coach Park) (Pay and Display)		
Abbey Foregate Car Park, HGV and Coach Park (Pay and Display)	Shrewsbury Abbey Foregate	6.11
Frankwell Main Car Park (Pay and Display)	Shrewsbury Frankwell Main	6.12
Abbey Foregate Car Park, HGV and Coach Park (Pay and Display)	Shrewsbury Town Centre	6.13
Frankwell Main Car Park (Pay and Display)		
St Julian's Friars Car Park (Pay and Display)*		
Galdeford Zone A Car Park (Pay and Display)	Ludlow	6.6
Galdeford Zone B Car Park (Pay and Display)		
Smithfield Car Park (HGV and Coach Park) (Pay and Display)		
Innage Lane Car Park (HGV and Coach Park) (Pay and Display)	Bridgnorth High Town Off-Street Resident Parking Scheme	6.1
Severn Street Car Park (HGV and Coach Park) (Pay and Display)	Bridgnorth Low Town Off Street Resident Parking Scheme	6.2
Riverside West Elevated Car Park	Bridgnorth Riverside West Elevated Off Street Resident Parking Scheme	6.3
Easthope Road Car Park (Pay and Display)	Church Stretton Off Street Resident Parking Scheme	6.4
Crossways HGV, Coach, and Car Park	Church Stretton Off Street Resident Parking Scheme	6.4

Back Lane Car Park (Pay and Display)	Much Wenlock	6.8
St Mary's Lane Car Park (Pay and Display)		
Falcons Court Car Park (Pay and Display)		
New Road Car Park (Pay and Display)		
High Street Car Park (Pay and Display)		
Mill Street Car Park (Pay and Display)		
Leek Street Car Park (Pay and Display)	Wem	6.14
Frogmore Road Car Park (Pay and Display)	Market Drayton	6.7
Queen Street Car Park (Pay and Display)		
Towers Lawn 1 and 2 Car Park (Pay and Display)		
Prees Heath Car Park (HGV and Coach Park) (Pay and Display)	Prees Heath	6.1
Brownlow Street Car Park (Pay and Display)	Whitchurch	6.15
Castle Hill Car Park (Pay and Display)		
Newtown Car Park (Pay and Display)		
Pepper Street Car Park (Pay and Display)		
St John's Street Car Park (Pay and Display)		

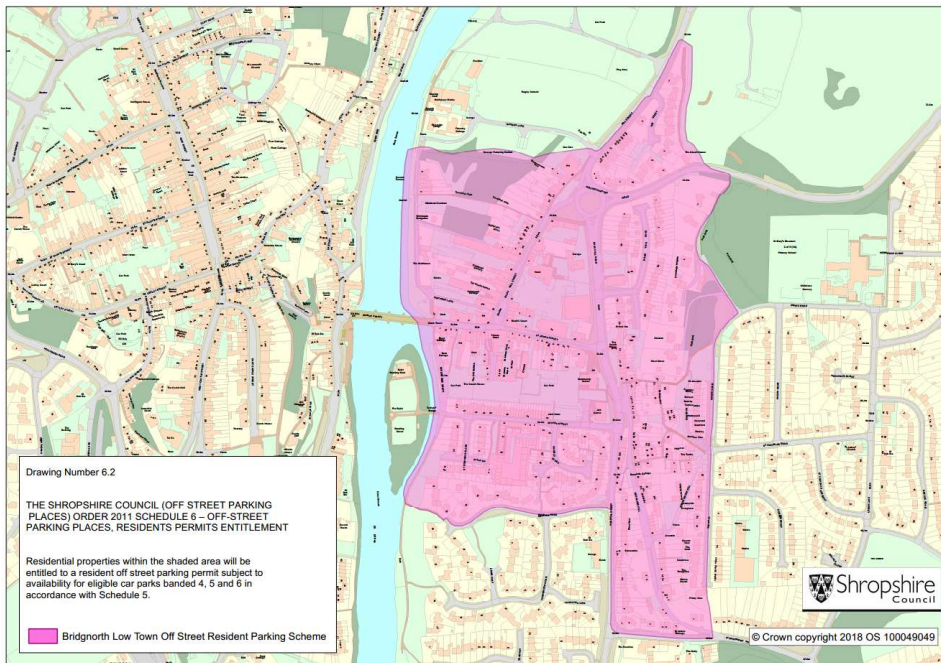
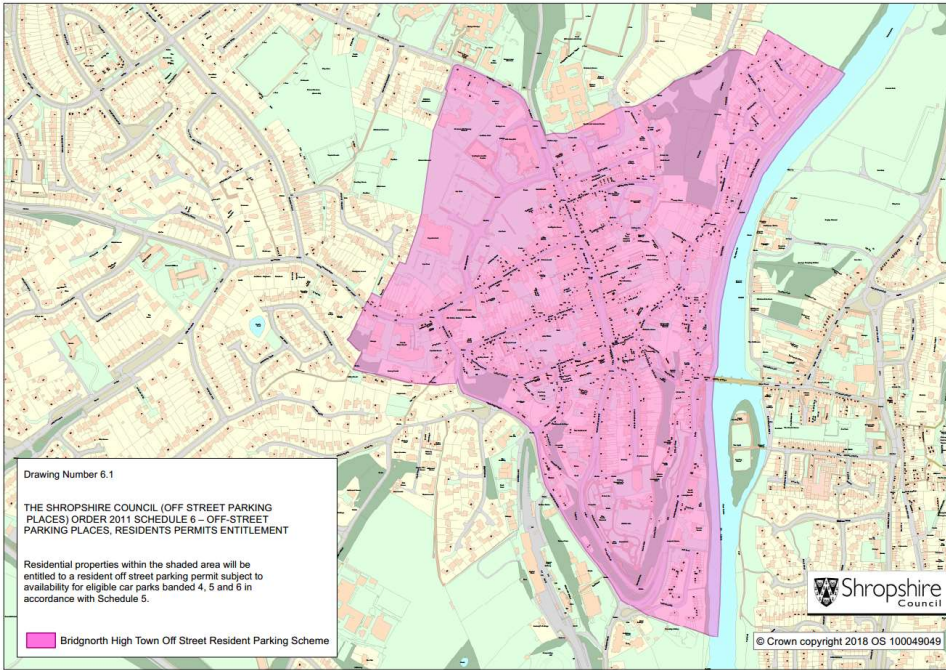

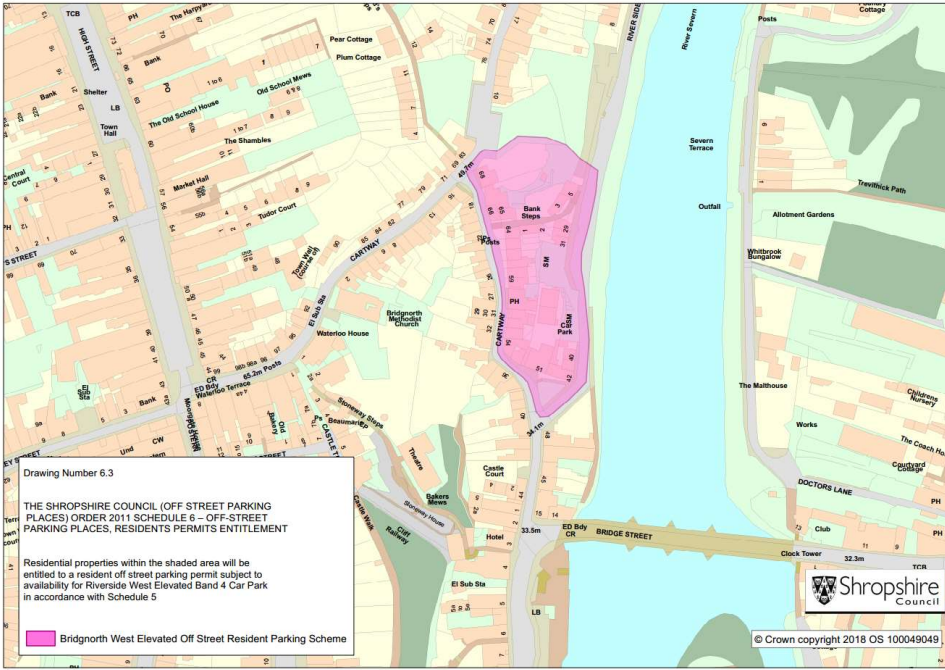

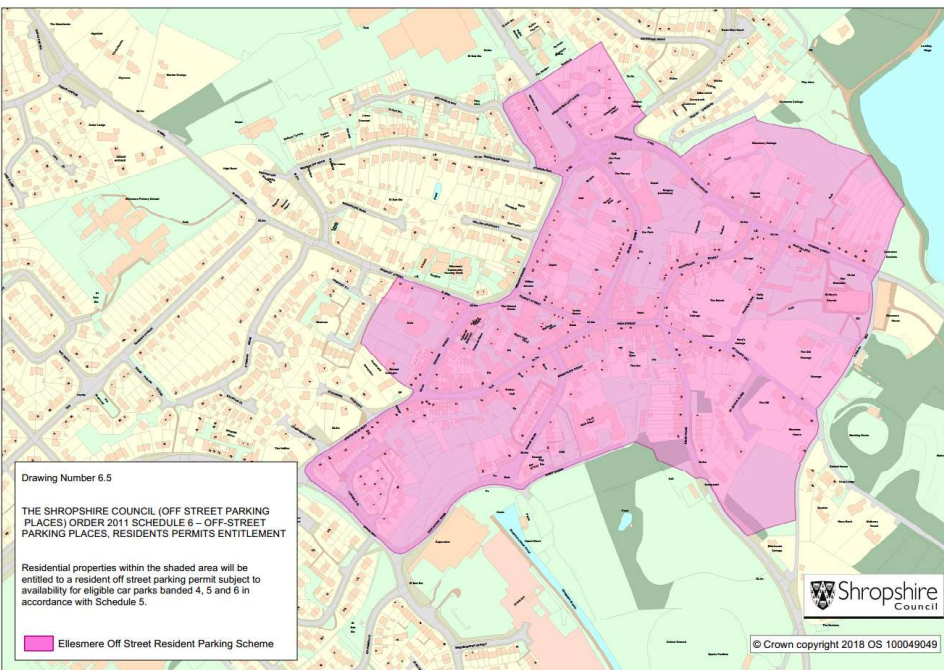
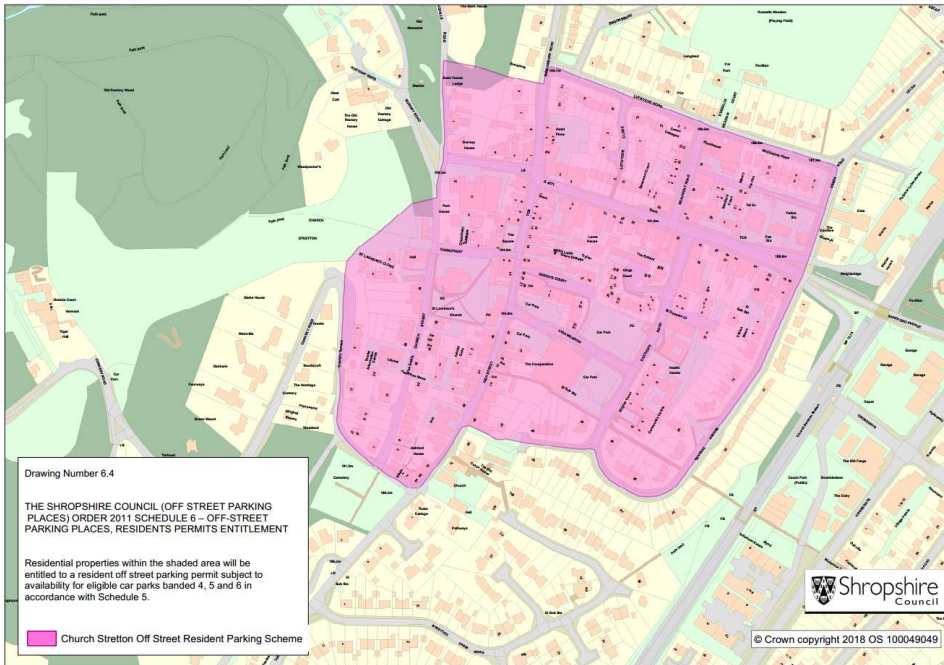

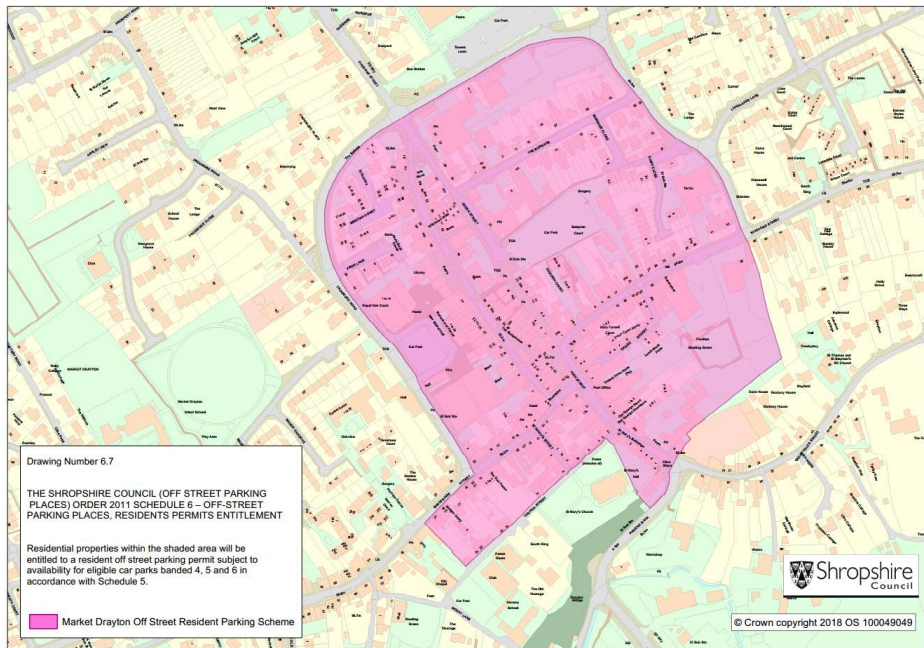
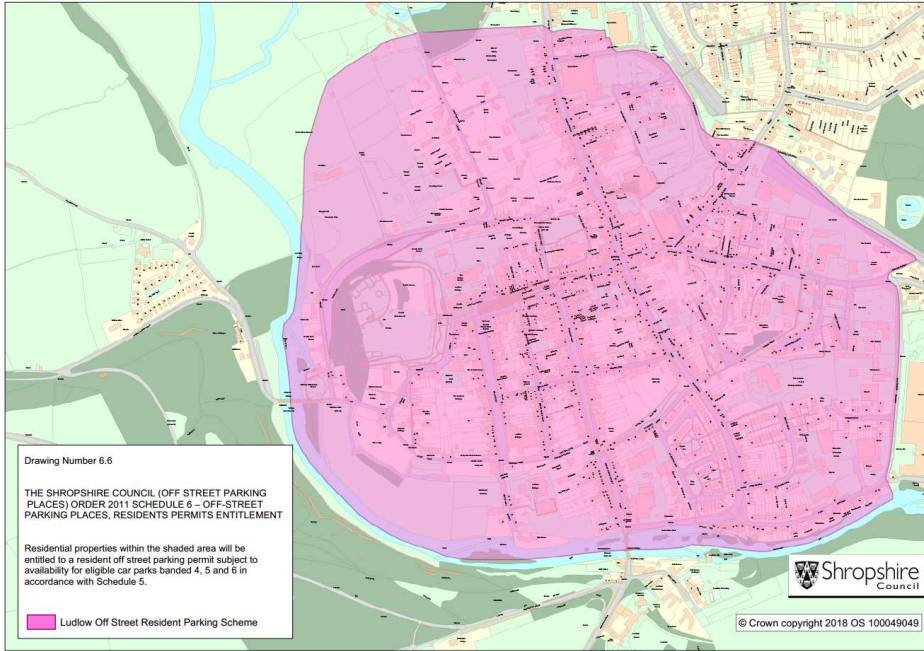

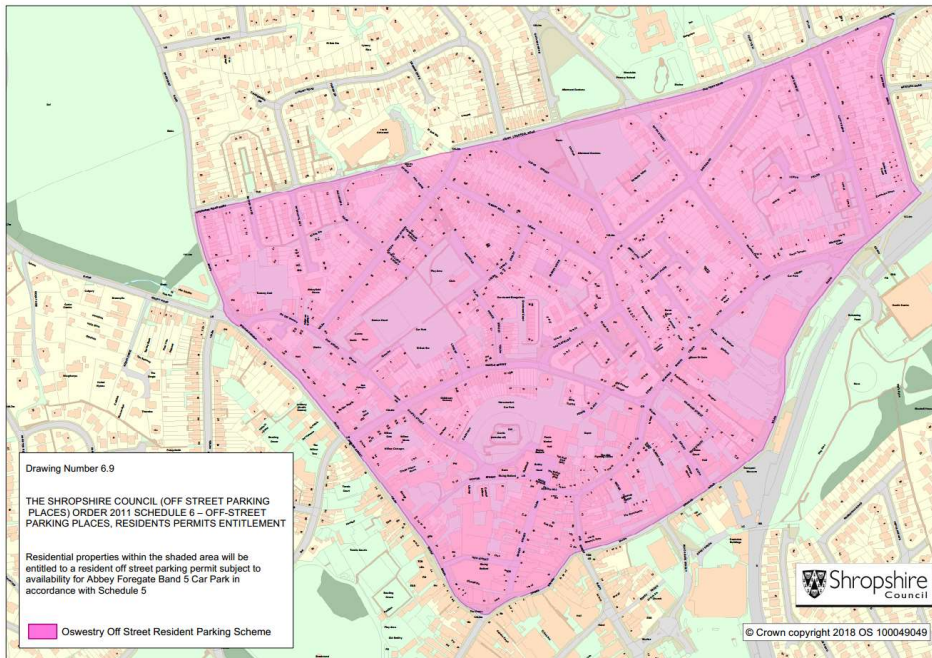
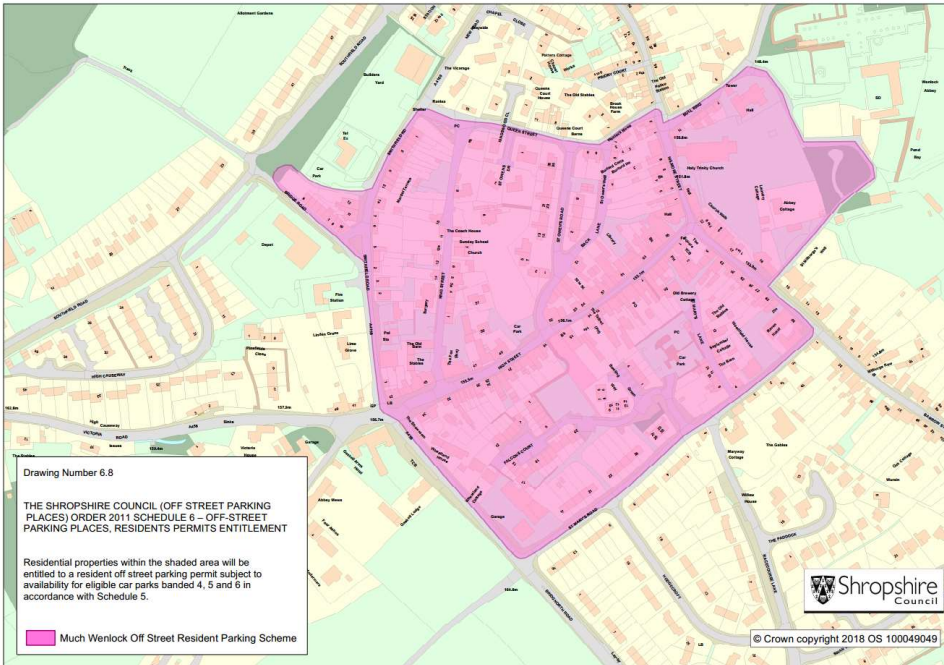

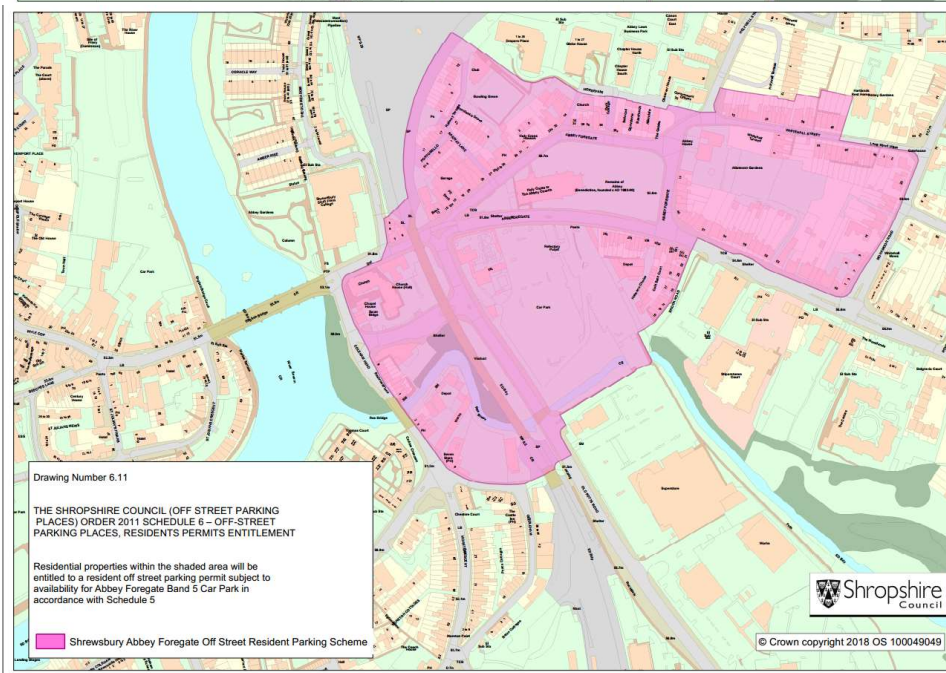
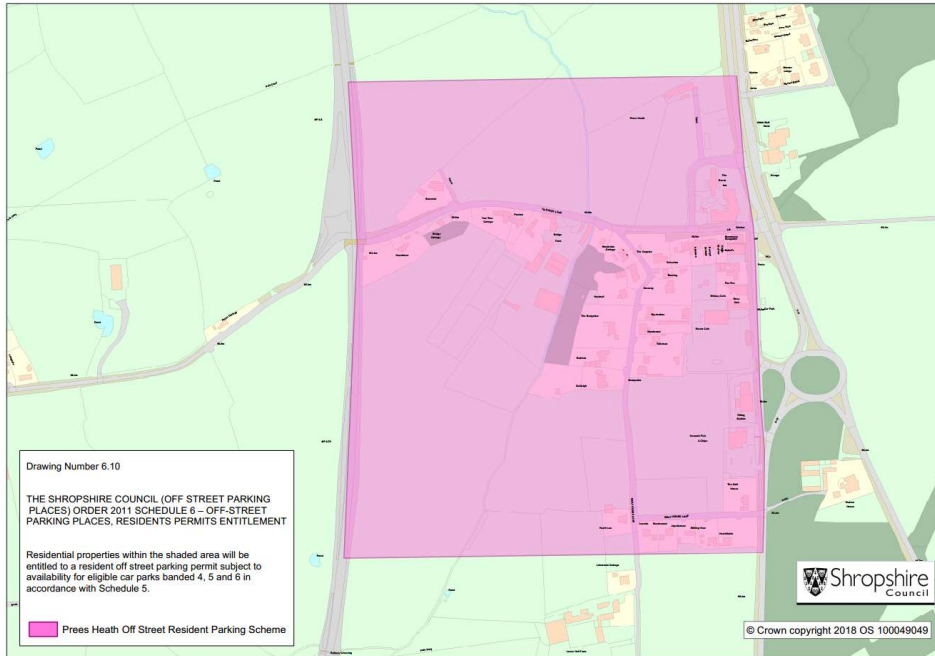

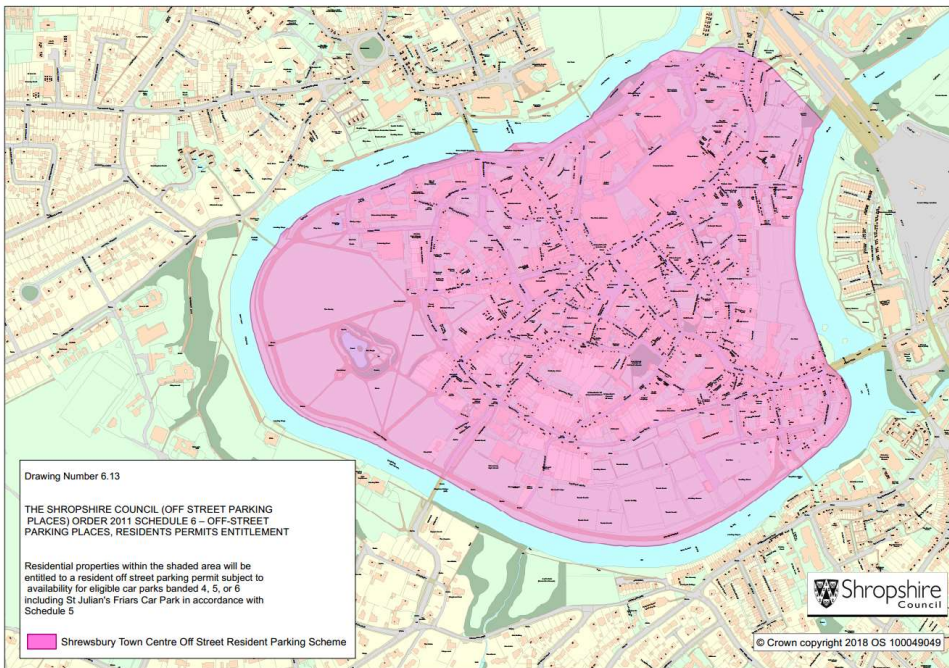
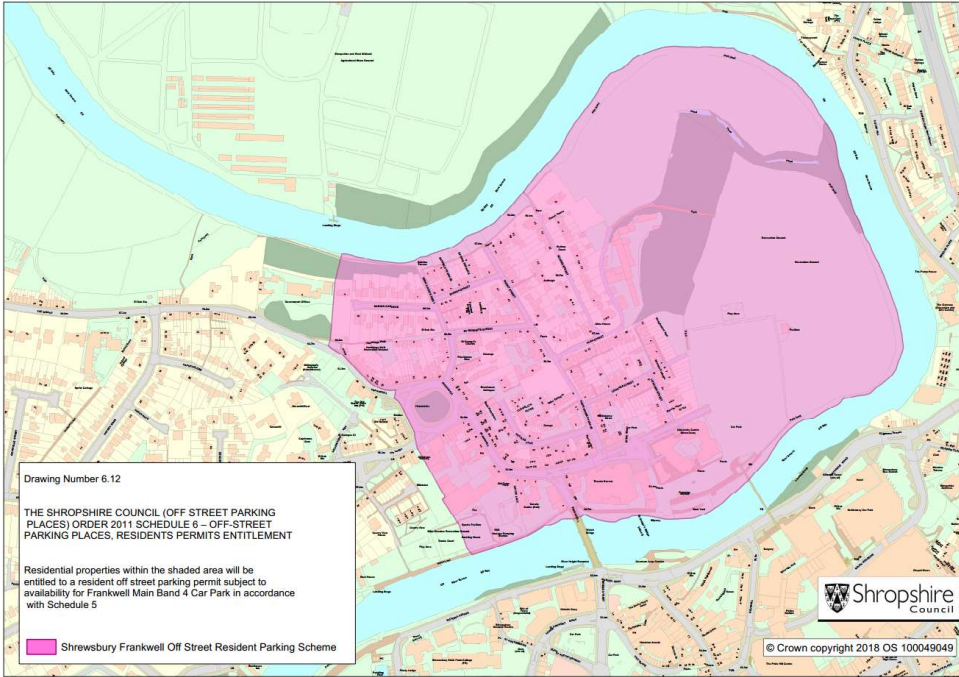

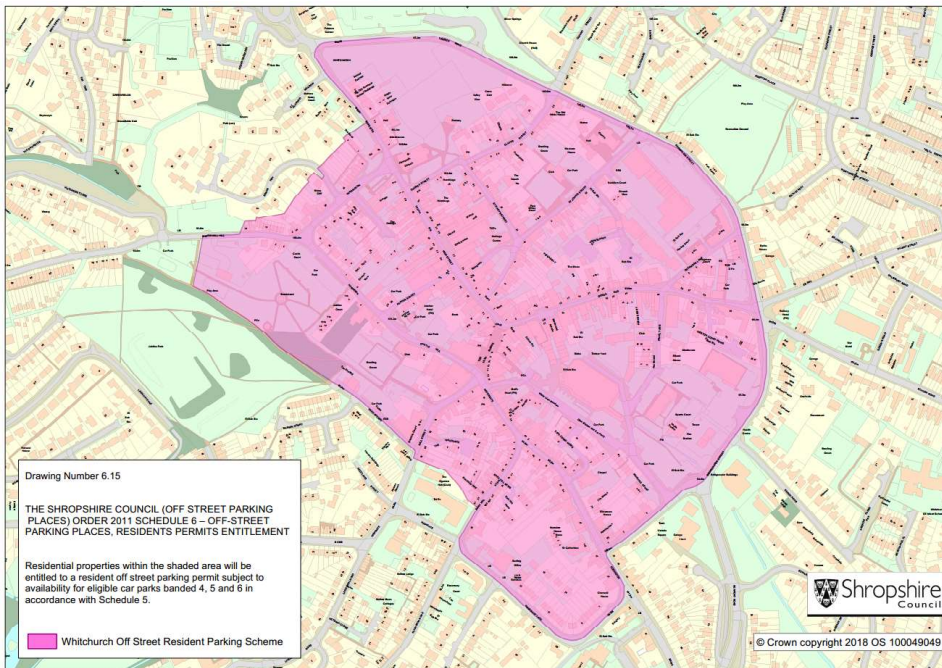
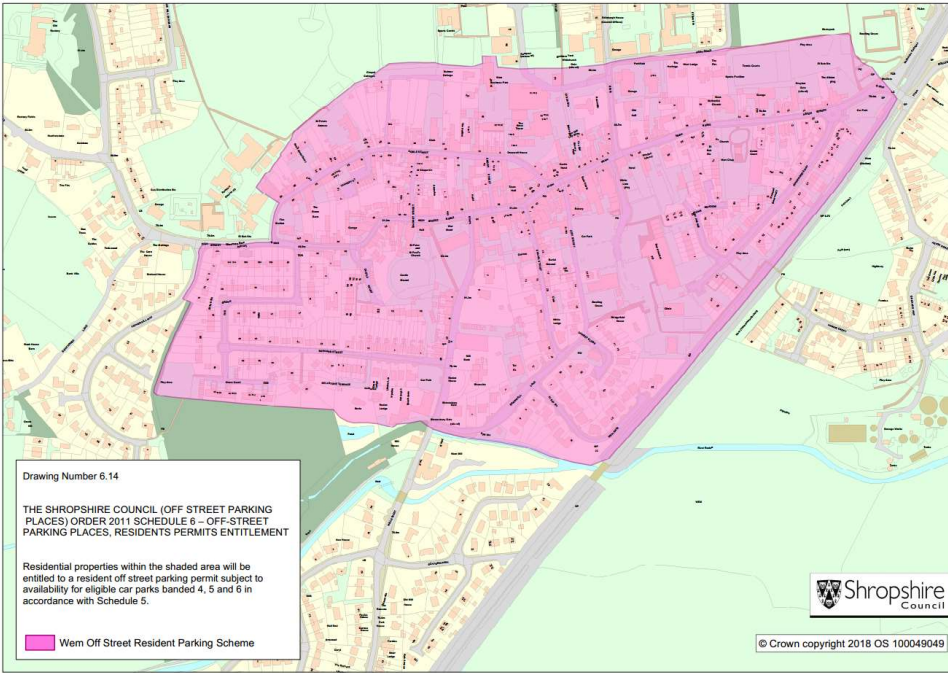

**THE SHROPSHIRE COUNCIL (OFF STREET PARKING PLACES) ORDER 2011 – SCHEDULE 7 - OFF-STREET
PARKING PLACES, RESIDENT AND SEASON PERMITS ENTITLEMENT**

Summary of maximum number of available Resident and Seasonal Permits for specified Parking Places;

Town	Name of Parking Place	Maximum Number of Resident Permits	Maximum Number of Season Permits	Total Resident and Season Permits Per Parking Place
Bridgnorth	Innage Lane Car Park (HGV and Coach Park) (Pay and Display)	47	32	79
Bridgnorth	Severn Street Car Park (HGV and Coach Park) (Pay and Display)	30	20	50
Bridgnorth	Riverside West Elevated Car Park	8	0	8
Church Stretton	Easthope Road Car Park (Pay and Display)	35	21	56
Church Stretton	Crossways HGV, Coach, and Car Park	6	4	10
Ellesmere	Cross Street Car Park (Pay and Display)	26	18	44
Ellesmere	Talbot Street Car Park (Pay and Display)	11	7	18
Ellesmere	Spar Bridge Car Park (Pay and Display)	7	5	12
Ludlow	Galdeford Zone A Car Park (Pay and Display)	32	19	51
Ludlow	Galdeford Zone B Car Park (Pay and Display)	64	42	106
Ludlow	Smithfield Car Park (HGV and Coach Park) (Pay and Display)	31	21	52
Market Drayton	Frogmore Road Car Park (Pay and Display)	18	11	29
	Queen Street Car Park (Pay and Display)	32	19	51
	Towers Lawn 1 Car Park (Pay and Display)	41	27	68
	Towers Lawn 2 Car Park (Pay and Display)	21	14	35
Much Wenlock	Back Lane Car Park (Pay and Display)	2	1	3
Much Wenlock	St Mary's Lane Car Park (Pay and Display)	12	7	19
Much Wenlock	Falcons Court Car Park (Pay and Display)	12	7	19
Much Wenlock	New Road Car Park (Pay and Display)	6	4	10
Oswestry	Beatrice Street Car Park (Pay and Display)	20	10	30

Oswestry	Oswald Road Car Park (HGV and Coach Park) (Pay and Display)	10	7	17
Oswestry	Oak Street Car Park (Pay and Display)	62	41	103
Prees Heath	Prees Heath Car Park (HGV and Coach Park) (Pay and Display)	6	4	10
Shrewsbury	Frankwell Main Car Park (Pay and Display)*	135	68	203
Shrewsbury	Abbey Foregate Car Park, HGV and Coach Park (Pay and Display)*	85	51	136
Shrewsbury	St Julian's Friars Car Park (Pay and Display)	53	n/a	53
Wem	High Street Car Park (Pay and Display)	72	48	120
Wem	Leek Street Car Park (Pay and Display)	2	2	4
Wem	Mill Street Car Park (Pay and Display)	9	6	15
Whitchurch	Castle Hill Car Park (Pay and Display)	9	5	14
	Pepper Street Car Park (Pay and Display)	5	3	8
	Newtown Car Park (Pay and Display)	17	11	28
	St John's Street Car Park (Pay and Display)	11	7	18
	Brownlow Street Car Park (Pay and Display)	9	6	15

THE SHROPSHIRE COUNCIL (OFF STREET PARKING PLACES) ORDER 2011 – SCHEDULE 7A - OFF-STREET PARKING PLACES, PERMITS FOR MARKET TRADERS - ENTITLEMENT

Parking permits for market traders will be available for use in the designated parking areas in Galdeford B, Smithfield, and Castle Street car parks in Ludlow. The charges will be as follows:

CAR PARK		CHARGE PER DAY	MAX AVAILABLE PERMITS PER DAY
Galdeford B and Smithfield		£2	Unlimited
Castle Street	(April to December)	£4	20
	(January to March)	£2	

THE SHROPSHIRE COUNCIL (OFF STREET PARKING PLACES) ORDER 2011

SCHEDULE 8 – PARKING PLACES

Name of Parking Place	Special classes of Vehicle (if any)	Days and hours of operation of Parking Place	Special conditions (if any)
BRIDGNORTH			
Smithfield Car Park Pay and Display	None	All days, all hours	Vehicles less than 2.2 metres in height
TILSTOCK			
Tilstock Lane Car Park	None	All days, all hours	
ALBRIGHTON			
Crown Hotel Car Park	None	All days, all hours	
SHIFNAL			
Aston Street Car Park Pay and Display	Coaches and Heavy Goods Vehicles	All days, all hours	
Kings Yard Car Park Pay and Display	None	All days, all hours	

THE SHROPSHIRE COUNCIL (OFF STREET PARKING PLACES) ORDER 2011

SCHEDULE 9 – PARKING CHARGES

Name of Parking Place(s)	Days and hours of charging	Daily charges and maximum stay (if any)
BRIDGNORTH		
Smithfield Car Park Pay and Display	<p align="center">8am – 6pm MON-SAT (except Bank and Public Holidays)</p> <p align="center">8am – 6pm SUNDAYS (except Bank and Public Holidays)</p> <p align="center">Bank and Public Holidays</p>	<p>Up to 1hr: £0.80</p> <p>Up to 2hrs: £1.00</p> <p>Up to 3hrs: £2.00</p> <p>Up to 10hrs: £3.00</p> <p>1 Month, all hours Season Ticket: £45.00</p> <p>3 Months, all hours Season Ticket: £128.00</p> <p>6 Months, all hours Season Ticket: £240.00</p> <p>12 Months, all hours Season Ticket: £450.00</p> <p>Up to 1hr: £0.40</p> <p>Up to 2hrs: £0.50</p> <p>Up to 3hrs: £1.00</p> <p>Up to 10hrs: £1.50</p> <p>Up to 24 Hours £0.00</p>

THE SHROPSHIRE COUNCIL (OFF STREET PARKING PLACES) ORDER 2011

SCHEDULE 9 (cont/d..) – PARKING CHARGES

Name of Parking Place(s)	Days and hours of charging	Daily charges and maximum stay (if any)
TILSTOCK		
Tilstock Lane Car Park	24 hours ALL DAYS	Up to 24hrs: £0.00
ALBRIGHTON		
Crown Hotel Car Park	24 hours ALL DAYS	Up to 24hrs: £0.00
SHIFNAL		
Aston Street Car Park Pay and Display	8am – 6pm MON-SAT (except Bank and Public Holidays) Bank and Public Holidays and Sundays HGV's and Coaches 24 hours ALL DAYS	Up to 2hrs: £0.10 Up to 4hrs: £0.50 Up to 6hrs: £1.00 Up to 10hrs: £1.80 Up to 24 Hours £0.00 HGV's up to 24hrs: £5.00 Coaches up to 24hrs: £0.00
Kings Yard Car Park Pay and Display	8am – 6pm MON-SAT (except Bank and Public Holidays) Bank and Public Holidays and Sundays	Up to 2hrs: £0.10 Up to 4hrs: £0.50 Up to 6hrs: £1.00 Up to 10hrs: £1.80 Up to 24 Hours £0.00

