





NOTES
 This drawing has been produced with reference to the CDM Regulations 2015. Please note that these are pre-construction phase drawings and should be subject to further development and management as required in accordance with Regulation 9.

-  NO WAITING AT ANY TIME
 -  NO LOADING AT ANY TIME
 -  NO WAITING AT ANY TIME
 -  NO LOADING
- Work on 04/15-9/15am & 4-6pm,
 04/15-09/15am-4pm
-  BLUE BADGE HOLDERS ONLY
- At any time

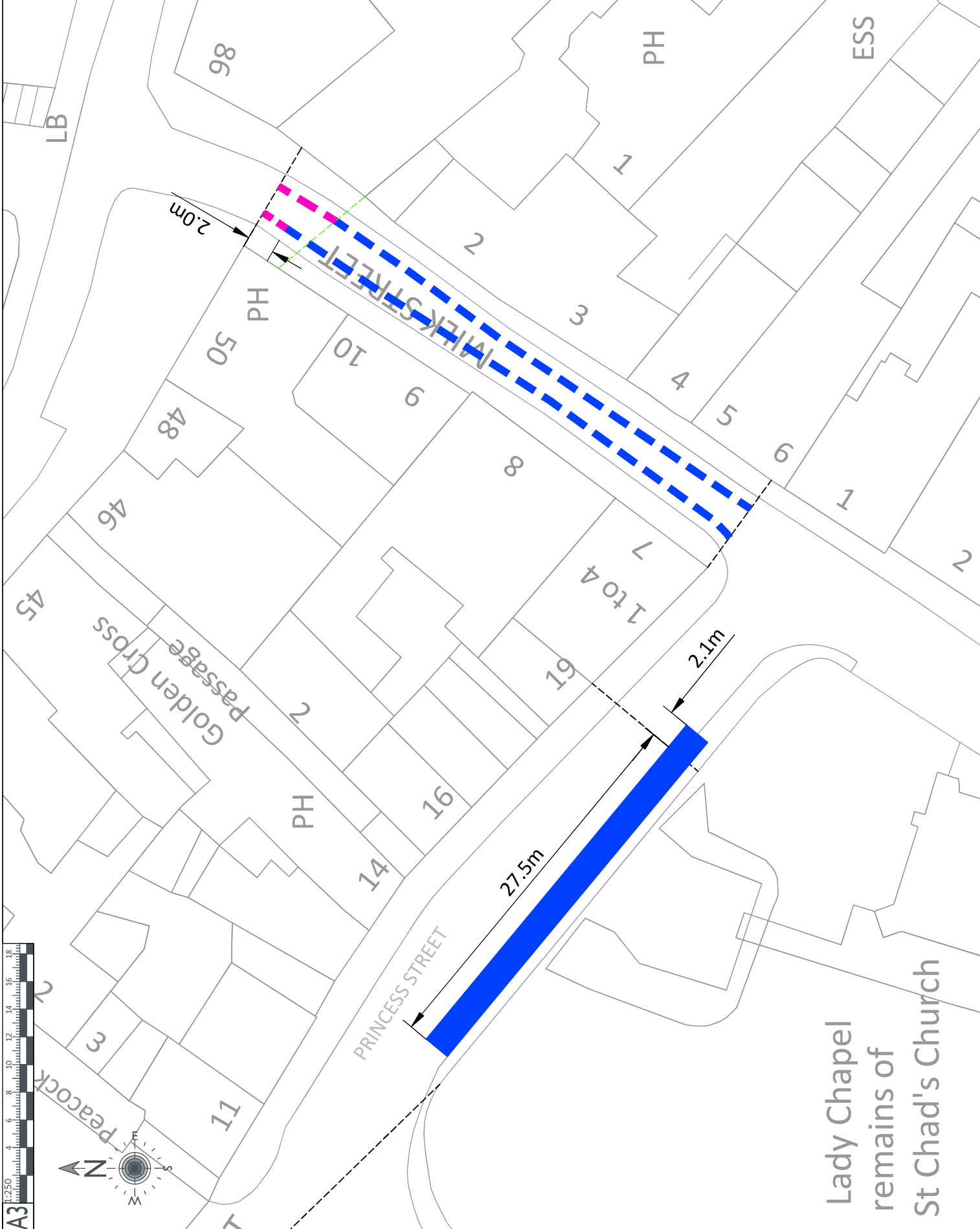
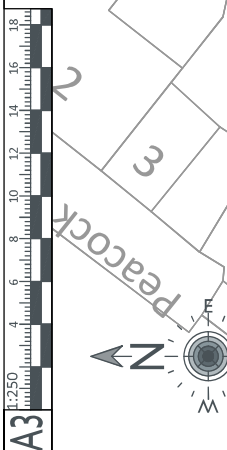

Lady Chapel
 remains of
 St Chad's Church

REV	DATE	REVISION NOTE	BY
P2	14/09/21	Milk Street loading amended	ANIS

PJA
 Shropshire Council
 Shrewsbury High Street

Shropshire Council
 Shrewsbury High Street

Shropshire Council
 Experimental Traffic Order
 October 2021
 Parking - Milk St & Princess St

INFORMATION
 DRAWING ISSUE STATUS
 5933 - 04 - 02PS - P2

Author: Louise H. P. Pugh
 Designer: A. Ashwood
 Checker: C. Clouston
 Engineer: G. Clouston

SCALE: DRAWN: REVIEWED: DATE: 1:250 ANIS PJ 15-Oct-2021