

File name: \\UK.WSPGROUP.COM\CENTRAL\_DATA\PROJECTS\70093916 - BRIDGNORTH RPZ\03 WIP\TROS\DRAWING\PLANS\GEN-ERN-DR-CH-1263 P02 (SEVERN STREET TRO).DWG, printed on 21 March 2023 11:13:13, by Hatton, Kir

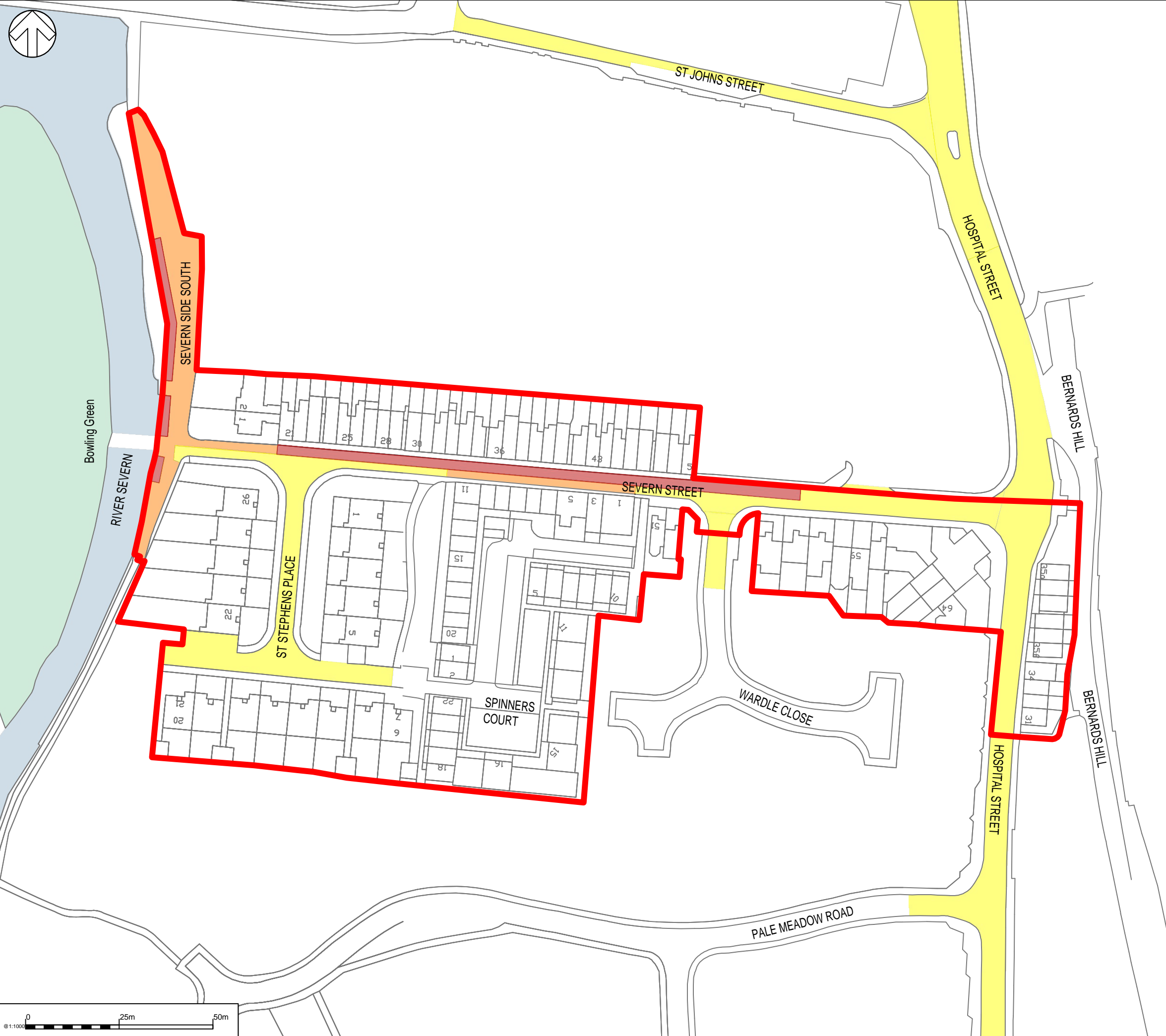

**DO NOT SCALE**

© Crown copyright and database rights 2023 OS 100049049. You are permitted to use this data solely to enable you to respond to, or interact with, the organisation that provided you with the data. You are not permitted to copy, sub-licence, distribute or sell any of this data to third parties in any form.

- KEY:**
- Identified residential properties within area proposed to be included in Severn Street Area scheme.
  - Existing: No restrictions.  
Proposed: 24 hours / 7 days a week BN13 residents permit holders only.
  - Existing: No restrictions.  
Proposed: No waiting at any time (double yellow lines).
  - Existing no waiting at any time (double yellow lines) to remain.

REV	DATE	BY	DESCRIPTION	CHK	APP
P02	20/03/2023	PD	BOUNDARY ADJUSTED FOR CLIENT	KH	AP
P01	13/02/2023	PD	FIRST ISSUE	KH	DD

DRAWING STATUS: **S2 - FOR INFORMATION**

2nd Floor Shirehall, Abbey Foregate, Shrewsbury, SY2 6ND, UK  
T+ 44 (0) 1743 501060  
wsp.com

CLIENT:

PROJECT:  
**Bridgnorth residents' parking  
Traffic regulation order**

TITLE:  
**BN13 - Severn Street, Bridgnorth  
Proposed residents parking only 24 hours / 7 days a  
week in existing bays**

SCALE @ A3: 1:1000	CHECKED: P. Davey	APPROVED: D. Davies
PROJECT No: 70093916	DESIGNED: K. Hatton	DRAWN: K. Hatton
DRAWING No: 70093916-WSP-GEN-BRN-DR-CH-1263		DATE: March 23
		REV: P02

© WSP UK Ltd