

File name \\UK.WSPGROUP.COM\CENTRAL_DATA\PROJECTS\70093916 - BRIDGNORTH RPZ03 WIP\TOS\DRAFT PLANS\70093916-WSP-GEN-BRN-DR-CH-1264 (PALE MEADOW ROAD TRO).DWG, printed on 07 March 2023 11:06:08, by Davey, Philip

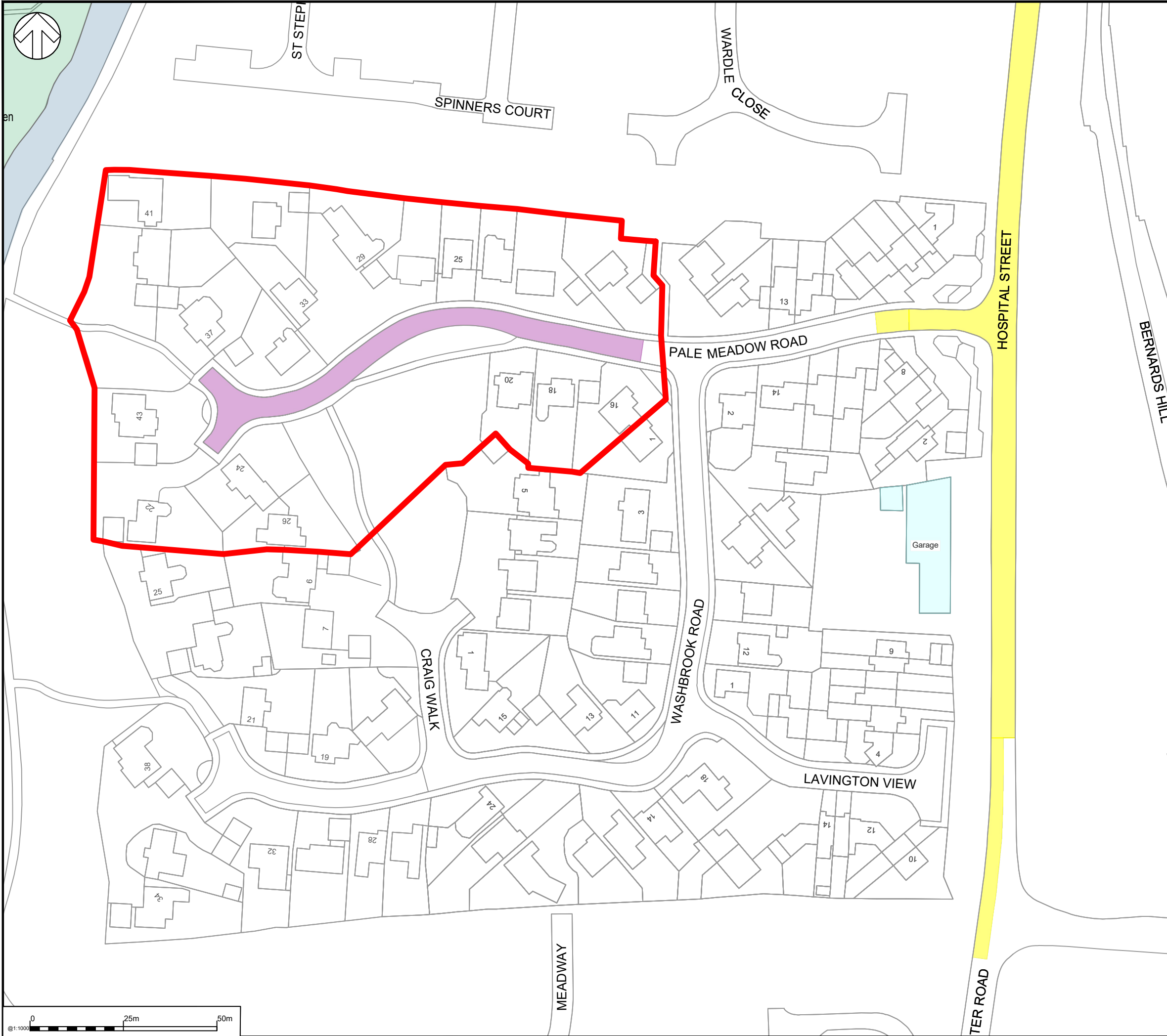

DO NOT SCALE

© Crown copyright and database rights 2023 OS 100049049. You are permitted to use this data solely to enable you to respond to, or interact with, the organisation that provided you with the data. You are not permitted to copy, sub-licence, distribute or sell any of this data to third parties in any form.

KEY:

Identified residential properties within area proposed to be included in Pale Meadow Road Area scheme.

Existing: No restrictions.
Proposed: Restricted parking zone no waiting at any time except BN14 permit holders (area where BN14 permit holders can park where safe to do so).

Existing no waiting at any time (double yellow lines) to remain.

P01	13/02/2023	PD	FIRST ISSUE	KH	DD
REV	DATE	BY	DESCRIPTION	CHK	APP

DRAWING STATUS: S2 - FOR INFORMATION

2nd Floor Shirehall, Abbey Foregate, Shrewsbury, SY2 6ND, UK
T+ 44 (0) 1743 501060
wsp.com

CLIENT:

PROJECT: Bridgnorth residents' parking
Traffic regulation order

TITLE: BN14 - Pale Meadow Road, Bridgnorth
Proposed restricted parking zone except permit holders
24 hours / 7 days a week

SCALE @ A3: 1:1000	CHECKED: P. Davey	APPROVED: D. Davies
PROJECT No: 70093916	DESIGNED: K. Hatton	DRAWN: K. Hatton
DRAWING No: 70093916-WSP-GEN-BRN-DR-CH-1264	DATE: February 2023	REV: P01

© WSP UK Ltd