

- RESIDUAL DESIGN HAZARDS**
- Overhead Utilities cables.
  - Live vehicular traffic.
  - Underground Utilities present.
  - Disrupted cyclepath.
  - Speed cushions/dateausas (asphalt).
  - Bus services.

- NOTES:**
- All dimensions are in metres unless otherwise stated.
  - This drawing should be read in conjunction with all other contract works information.
  - Drawing to be printed in colour.
  - The contractor is to check all dimensions on site and report any discrepancies to the Site Supervisor.
  - ANPR camera (TS01, TS02, TS03 & TS04) will be installed by the supplier following this scheme. ANPR camera TS01 is expected to be directed facing in a south-easterly direction towards the Prohibition Signage (TS06). ANPR camera TS02 is expected to be directed facing in a south-easterly direction towards the Prohibition Signage (TS06). ANPR camera TS03 is expected to be directed facing in a westerly direction towards the Prohibition Signage (TS06). ANPR camera TS04 is expected to be directed facing in a northerly direction towards the Prohibition Signage (TS07 & TS10).

- KEY:-**
- Extent of School Street Restriction.
  - Bus Stop Clearway (Diagram 1025.1) to be formalised.
  - Proposed location for ANPR camera (existing street lights to be replaced with "Heavy Duty" steel column).
  - School Street Restriction Signs (Pedestrian and Cycle Zone ENDS (Diagrams 618.C & 618.4A, TSRGD 2016)).

|     |            |      |             |      |      |
|-----|------------|------|-------------|------|------|
| PO1 | 13/11/2023 | A.R. | FIRST ISSUE | C.T. | J.E. |
| REV | DATE       | BY   | DESCRIPTION | CHK  | APP  |

DRAWING STATUS: **A - FIT FOR CONSTRUCTION**

**2nd Floor Shirehall, Abbey Foregate, Shrewsbury, SY2 6ND, UK**  
 T+ 44 (0) 1743 501060  
 wsp.com

PROJECT: **AT4 School Streets Pilot Project**

TITLE: **Mereside Primary School  
Shrewsbury  
General Arrangement**

|             |                                |           |      |           |            |
|-------------|--------------------------------|-----------|------|-----------|------------|
| SCALE:      | 1:1000                         | DRAWN:    | C.T. | APPROVED: | J.E.       |
| PROJECT NO: | 70109353                       | DESIGNED: | AR   | DATE:     | 13/11/2023 |
| DRAWING NO: | 70109353-WSP-HGN-DR-CH-03-0101 | REV:      |      |           | P01        |

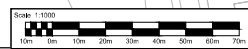

© Crown copyright and database rights 2023 OS 100049694. You are permitted to use this data solely to enable you to respond to, or interact with, the organisation that provided you with the data. You are not permitted to copy, sub-license, distribute or sell any of this data to third parties in any form.

File name: \\MANAGERSHOP\COMPUTER\CENTRAL\_DATABASES\2023\DRAWINGS\2023\13112023\WSP-HGN-DR-CH-03-0101.dwg, printed on: 08 December 2023 12:38:21, by: Pwshah, Awd