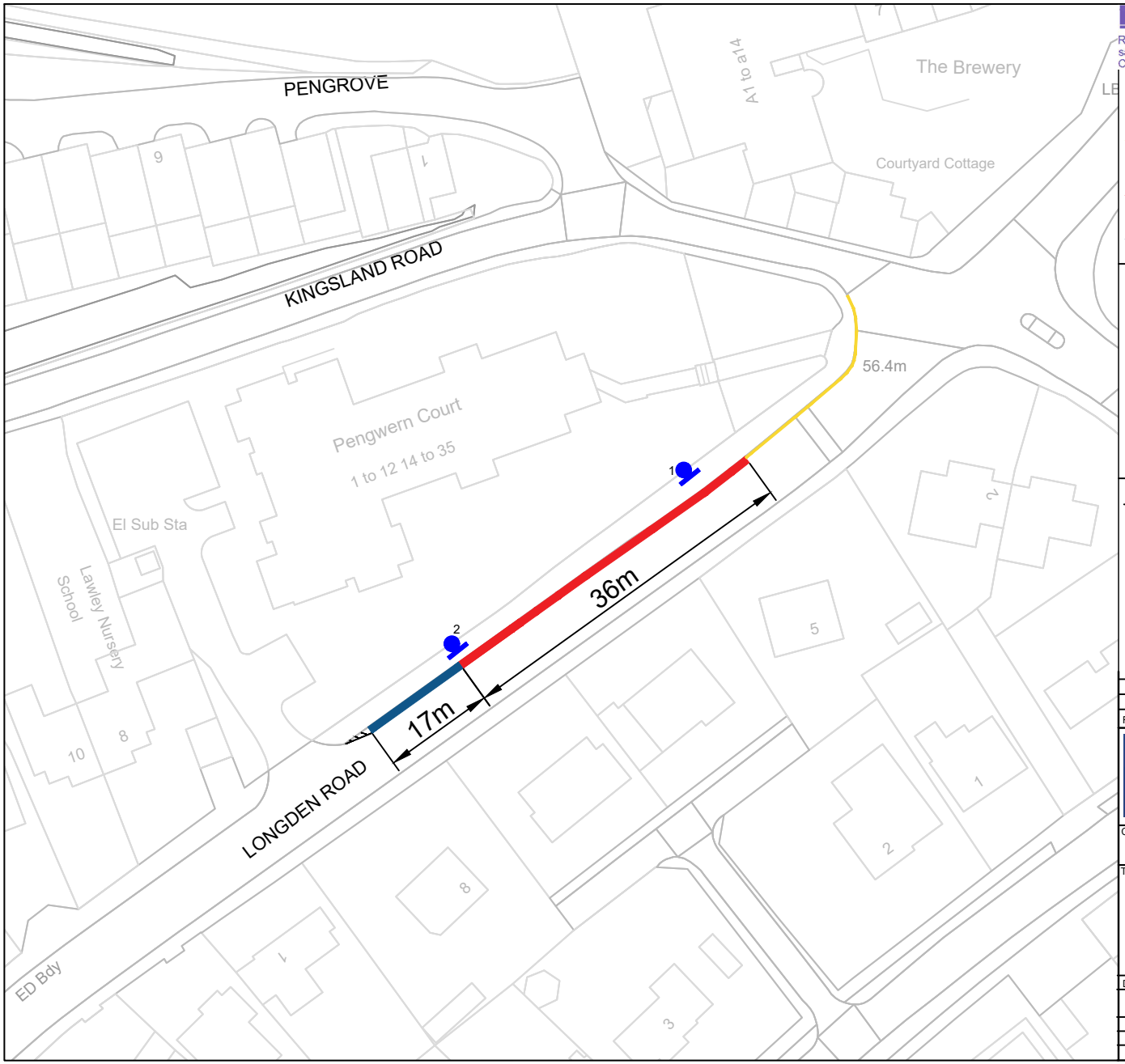

Ordnance Survey
Reproduced from the Ordnance Survey Map with the sanction of The Controller of H.M. Stationary Office. Crown Copyright Reserved. Licence No. LA 100049049.

Key

Restrictions

Existing: No Waiting At Anytime
No Proposed changes.

Existing: Unrestricted Bay
Proposed: 6 x 7KW Electric Vehicles Charging only 24/7 Bays

Existing: Unrestricted Bay
No Proposed changes

Signs

New Plate on new Post

1

2

Lining for EV bays

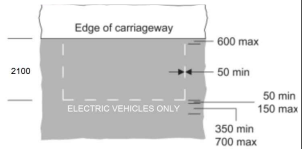

Revision	Amendment	Date
C	Title Change	22/02/24
B	Post Site Visit amendments	15/02/24
A	Alterations to bay sizes and plate.	12/02/24

Shropshire Council

CLIENT
SHROPSHIRE

TITLE
Appendix 1
Electric Charging Bay
On-street, Longden Road,
Shrewsbury

DRAWING No.		REV	SCALE
SC/EVLC/----/---/--/--/A		0	NTS
DRAWN BY	HG	DATE	22/02/2024
CHECKED	KA	SIZE	A3
ACAD FILE	ACAD	USPN	DWSR