

DO NOT SCALE THIS DOCUMENT - USE FIGURED DIMENSIONS ONLY
 ALL DIMENSIONS MUST BE CHECKED ON SITE PRIOR TO COMMENCEMENT OF ANY RELATED WORKS.
 THIS DOCUMENT IS COPYRIGHT OF THE ORIGINATOR, IT MUST NOT BE ALTERED, REPRODUCED OR DISTRIBUTED WITHOUT PRIOR CONSENT.
 THIS DOCUMENT MUST BE READ IN CONJUNCTION WITH ALL SUPPORTING DOCUMENTS PRODUCED BY THE ORIGINATOR AND OTHER PROJECT DISCIPLINES.
 OS MAPPING OBTAINED FROM PROMAP LICENCE No. 100022432 REPRODUCED BY BERRYS UNDER OS LICENCE No. 10003668
 DISCLAIMER NOTES:

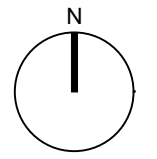

SCALE BAR & NORTH POINT:

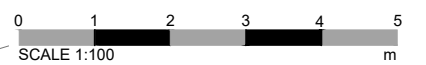

BEECH HOUSE
 SHREWSBURY BUSINESS PARK
 SHREWSBURY
 SHROPSHIRE
 SY2 6FG
 TEL: 01743 271697
 shrewsbury@berrys.uk.com
 www.berrys.uk.com

ORIGINATING OFFICE:

- Ownership Boundary: 1.82 Acres (7,391 sqm)
- Site Boundary: 1.07 Acres (4,334 sqm)
- Additional Site: 1.36 Hectare (13,640 sqm)



- Site Boundary 59,479sqm / 5.9ha
- Existing Tree Belt Omitted

Schedule of Accommodation

No.	Description
18	2B semi-detached Affordable Dwellings (based on 20% of 100) @ 85sqm
32	3B Semi-detached @ 100sqm
10	3B Detached Dwellings @ 130sqm
18	4B Detached Dwellings @ 150sqm
7	5B Detached Dwellings @ 200sqm
85	Total No. of Dwellings @ 10,130sqm

REV	DESCRIPTION	DATE	BY	CHKD
A	Additional site area added	17.09.24	TF	IK



STATUS:	INFORMATION		
CLIENT:	Wenlock Estates		
PROJECT:	New Residential Development		
DRAWING:	Proposed Site Plan - Option 2		
SCALE @ A2:	DRAWN BY: TF	CHKD BY: ST	DATE: 23.02.22
DRAWING No:	SA43364 -BRY- ST - PL - A - 001 _A	REVISION:	